The Weather
Today—Fair and slightly warmer. Fair and warmer tomorrow. Yesterday—High, 28; low, 14. (Details, Page B-14.)
Fuel oil consumption, 27 per cent of yearly allotment.

The Washington Post

Present GOP Favorites
Today's, tomorrow's, and Sunday's Gallup Polls bring you the latest reports on the leading candidates for the Republican Party in the 1944 Presidential election.

NO. 24,655 | Entered as Second Class Matter, Postoffice, Washington, D. C. | Copyright, 1943, By The Washington Post. | WASHINGTON: FRIDAY, DECEMBER 17, 1943 | DISTRICT OF COLUMBIA AND SUBURBAN AREA THREE CENTS | ELSEWHERE FIVE CENTS

UNIVERSITY OF CALIFORNIA DEC 3 1943 LIBRARY

Yanks Invade New Britain, Win Beachhead

69 Killed, Scores Injured as Flyers Collide

48 Soldiers Among Dead In Wreck of Streamliners

Army Censorship Delays Release Of Victims' Names, Other Details

Lumberton, N. C., Dec. 16 (AP).—A double wreck of two Atlantic Coast Line streamliners in a blizzard near here before dawn today claimed at least 69 lives—48 servicemen and 21 civilians. Upwards of 50 other persons were injured, many seriously.

The casualty toll was announced late tonight by A. C. L. officials at Wilmington, headquarters of the railroad. Many of the civilian dead had not been identified nearly 24 hours after the disaster, and military authorities withheld the names of the soldier dead pending notification of kin.

The wrecks occurred on the coldest day of the winter and rescuers with acetylene torches

Associated Press Wirephoto.

DOUBLE WRECK—Map shows Buies, N. C., where many died yesterday in a new railway disaster

worked in 10-degree weather to release the men, women and children caught in the mass of coaches shattered like match boxes and rails twisted like wires.

One Killed in First Wreck

Railroad officials said a broken rail caused the first wreck—derailment of three coaches of the Florida-bound Tamiami West Coast Champion. Only one person was killed in this wreck.

Some 40 minutes later, Magazine Publisher William Wood, a passenger on the first train and eyewitness of the second wreck, said the northbound Tamiami East Coast Champion rushed past hastily lighted newspaper bonfire signals and plowed into the derailed coaches of the first train which lay sprawled across a double track.

"Five cars of the second train, Wood said, "leaped the track and folded together like an accordion." A railroad spokesman said most of the dead were on the northbound train. Its wreckage was so twisted that workers with acetylene torches still were trying to cut into three coaches late in the day.

Wood said some of the victims were torn apart by the impact so

See WRECK, Page 3, Column 3

Expectant Mother's Courage Thrills

D. C. Passenger Hero Of Wreck Rescue Task

FLORENCE, S. C., Dec. 16 (AP).—A passenger on one of the two crack Atlantic Coast Line trains smashed together at Buie, N. C., today told how an expectant mother with both legs mangled held up bravely until aid arrived, and how a Navy captain did heroic rescue work.

"I was a passenger on the Tamiami Coast Champion, southbound to Tampa, Fla., which derailed at about 1:10 a. m.," said William Wood, publisher of Small Homes Guide Magazine, unhurt in the wreck.

"Capt. P. W. Allen of the Navy, Washington, D. C., and I took charge of helping the injured and trying to reach the dead. We got blankets from the Pullman cars and hot coffee and whisky from the diner, then made fires on the snow-covered ground. (The Navy Department said last night it had no Capt. P. W. Allen on its roster.)

"Captain Allen did some heroic work in that smashed wreckage. Through State highway patrol radio we reached Robert Samet at Lumberton, who brought acetylene torches used to cut out the dead.

Wood said he helped to set flares after the train derailed and that at about 1:50 a. m. the northbound Tamiami East Coast Champion ploughed through the wreckage spilled over the parallel tracks.

"THE A. C. L. wrecker arrived about 9 a. m. and ambulances had been streaming in and out from Pembroke and other places. You have never seen such a smashup. Bodies were mangled, rails twisted into hairpins and loops all over the place," the publisher added.

Wood said he and others stood at the side of the ACL railroad track and watched the speeding streamliner scream into the rear end of the southbound train.

He and other passengers of the derailed southbound train frantically tried to build fires out of newspapers to warn the northbound engineer, he said.

Two southbound freight trains already had been stopped by makeshift flares when they heard the streamliner roaring north. The speeding train ripped into the smoking car, he said, cutting it almost in half, and five coaches of the northbound train leaped the track and folded together like an accordion.

"It was a bad dream, filled with screams, and in the dark we couldn't see exactly what had happened. You could hear people shouting and crying and in the below-freezing temperature their voices echoed and reechoed in the night," he said.

Wood said the woman expecting a baby had her legs and thighs crushed and mangled. She kept saying, "I won't lose my baby, God

See WITNESS, Page 3, Column 6

Wreck Dead And Injured

Lumberton, N. C., Dec. 16 (AP).—The casualties in the train wreck here today included:

Dead

Griffin, First Lieut. Roy A., student chaplain at Harvard University.

Lou, Clarence H., 22 W. 3d st., Pottstown, Pa.

Mintogh, Miss Mary Theresa, 23 C st., Framingham, Mass.

Northrup, Hazel, Schenectady, N. Y.

Spindel, Geo., 54 Jamaica ave., Long Island, N. Y.

Stein, Mrs. Jean L., wife of Pfc. Julius Stein, Morrison Field, West Palm Beach, Fla.

Vaillancourt, wife of Corpl. M. J. Vaillancourt, Morrison Field, West Palm Beach, Fla.

Injured

Ball, Edward, 1514 Barnett Bldg., Jacksonville, Fla.

Bern, Miss Rita, Philadelphia.

Bourgeois, C. J., 200 South Wilson st., Gainesville, Fla.

Boyer, Mrs. Josephine S., 192 79th st., New York City.

Coller, Raymond A., 722 N. 5th st., Allentown Pa.

Call, Mrs. Standley S., and baby, 113 Hillsdale ave., West Toronto, Canada.

Cowell, Mrs. George, 377 Charming st., Meddones, Pa.

Chapin, Mr. and Mrs. E. M., 195 St. Paul st., Brookline, Mass.

Clarge, Francis H., seaman, second class, Charleston.

Conner, Pvt. Raymond C., Air Corps, Charleston.

Davidson, Ed, New Rochelle, N. Y.

DeGregory, Sergt. G. I., Moultrieville, S. C.

Friedman, Mrs. Sally, address unknown.

Greeley, Mrs. Eleanor, 1505 Broadway st., Cleveland, Ohio.

Goldston, Mrs. Elaine, Roxboro,

See LISTS, Page 3, Column 4

Army Blocked Wreck Photos, AP Man Says

Lumberton, N. C., Dec. 16 (AP).—Bill Belche, Fayetteville (N. C.) photographer assigned by the Associated Press to get pictures of the double train wreck near here, said today he was arrested by military police when he attempted to approach the wreckage.

Belche said he was escorted from the scene, and told no photographs would be permitted unless authorized by R. G. Murchison, district superintendent of the Atlantic Coast Line Railway.

"Two military policemen took me in custody," said Belche. "I appealed to a provost marshal, who told me no pictures would be allowed unless Mr. Murchison granted permission. I talked to Murchison and he refused, saying the railroad didn't want 'that kind of publicity. I later was escorted to my car by the military police."

In Atlanta, Maj. Harold Tyler, public relations officer of the Fourth Service Command, said the Army had no jurisdiction. Meanwhile, the case was brought to the attention of the War Department in Washington, which subsequently assured the Associated Press that it had instructed local authorities not to interfere.

Belche later returned to the wreck scene with word of Major Tyler's ruling. He said he talked with a lieutenant and a colonel but military police continued to bar him. Numerous photographs were taken, however, by Army Air Forces and Signal Corps photographers.

FBI, Army Show Interest

Both the Federal Bureau of Investigation and the War Department evinced interest in the wreck,

See PHOTOG, Page 3, Column 8

Roosevelt Back After 5-Week Trip

President Returns To Face Many Difficulties on Domestic Front

By Edward T. Folliard

President Roosevelt, after nearly five weeks' absence overseas, has returned safely to the United States, it was announced at the White House yesterday.

Behind the Chief Executive is a tremendous chapter in the history of the war: his conferences with Prime Minister Churchill, Marshal Stalin and Generalissimo Chiang Kai-shek; the military decisions that "guarantee" a victory over Germany; the agreement to strip Japan of a half-century of conquests, and the laying of the foundations for a lasting world peace.

Ahead of President Roosevelt is a worrisome domestic situation, loaded with headaches. He comes back to find his lieutenants fighting desperately to hold the line against inflation. The Senate, in defiance of Economic Stabilization Director Vinson, has approved a pay raise for nonoperating railway workers. Both the House and Senate have refused to follow the Treasury on heavier taxation. In addition there is the row over food subsidies, now promised a 60-day reprieve by Congress.

To Go Before Congress

President Roosevelt is expected to go before Congress to make a report on his conferences in Cairo and Teheran. He might also use this occasion to deal with the domestic situation. Congress is likely

See ROOSEVELT, Page 8, Col. 3

Congress Plans To Quit Work On Wednesday

Congressional leaders yesterday appeared agreed on a plan to begin the Christmas recess next Wednesday, but some members were pressing for an opportunity to get away from Washington by the end of this week.

While the Senate Finance Committee yesterday completed action on the new tax bill, it was conceded that the Senate would not be able to act on it before the holidays. Consequently one of the tax bill's provisions, which would prevent a scheduled January 1 increase in Social Security taxes was attached to a minor bill already passed by the House.

While some leaders said the recess resolution would provide for Congress' return to the Capitol about January 3, others indicated that the return date would be later, perhaps January 12 or 15.

Big Force Of Bombers Blasts Berlin

Nazis Admit Raid On Large Scale; U. S. Planes Bomb Northwest Reich

Tyrol Area Raided

MORE THAN 300 Allied planes hit rail centers in Tyrol on lines leading to Italy. (Page 8.)

Nazi Terror—New Style

London (Friday), Dec. 17 (AP).—The British announced early today that RAF bombers blasted Berlin last night for the fifth major attack on the German capital in less than a month following an American heavy bomber raid in great strength against Germany's northwest corner.

The Air Ministry announcement came after the Berlin radio reported that RAF bombers struck at the German capital in a "terror attack on a considerable scale."

It was learned that several squadrons of RCAF Lancasters participated in the attack.

Visibility Poor, Nazis Say

"Well-informed circles point out it was carried out in poor visibility," Berlin said.

Heavily escorted U. S. Flying Fortresses and Liberators plunged through a circular wall of flak to reach their targets in a daylight operation and returned to darkened English bases by the light of flares and landing lights.

Sixteen Nazi fighters of the few which dared challenge the raiders through the rough weather were shot down by the Fortresses and Liberators while two more were bagged by the fighter escort of Thunderbolt P-47's and Lightning P-38's for a total score of 18. Eleven U. S. bombers and one escort plane failed to return.

Strategic Center Is Target

This attack upon the strategic sector dotted with Nazi sumarine and shipbuilding yards was the third major operation out of five carried out so far in December in which the U. S. Eighth Air Force command has failed to announce the targets specifically.

Enemy fighter opposition, normally heavy over that part of Germany, failed to materialize in any sizable strength, and the crews of some groups dubbed the mission a "milk run."

Navigators on this mission were popular with the crews because they sent the strong formations unerringly to the target and got them back to their bases before the end of the short winter daylight. The exact targets were not identified.

Newsman in First Boat

Doughboys Drive On As Pals Die in Surf

By Robert Eunson

WITH the American Sixth Army at Arawe, New Britain, Dec. 16 (AP).—We were 35 yards from shore when the Japanese opened up.

There was a jabbering in Japanese and then red tracer bullets popped at us from each side—thousands coming our way in streams.

The Japanese apparently were ready and waiting for our rubber boats to slide over a reef before we crossed the last narrow strip of water to the New Britain shore. They caught us on the reef and killed about one-quarter of our small force. It was 5:30 a. m., one hour before the main landing was to take place on Orange Beach at the foot of the Arawe Peninsula.

Capt. Edward Wright, Dallas, led his Texans who were to establish the first beachhead at the top of the peninsula and cut off the Japanese line of retreat from the main assault.

Wright, 6 feet 2 and weighing 185 pounds, was in the first rubber boat. We went toward the shore in echelon formation of three boats to a wave.

I was in the first boat of the first wave.

WE left our ship at 5:08. A bright moon was shining. We let machine guns and my typewriter down off the deck with long ropes. Then we scrambled over the side.

We knew if any Japanese were around Umbiligato Village where the landing was to take place we would be ducks on the water. The bad weather we had hoped for had failed us. You could hear little black paddles splashing in the water, lightly at first, then seemingly louder as we came closer to the jungle cove. We were in perfect formation when we reached the coral reef. They had told us about the reef, but high tide, everyone knew, would take us over.

No one but the Japanese knew about the five machine guns and the 37-milimeter cannon hidden in brush and trees along the slopes.

Corpl. Homer C. Jenest, Wrentham, Mass., crouched in the prow of our boat, tommy gun in his hands. When the Japanese started firing, he emptied his gun and then jumped overboard.

A man sitting at his right fell over into the water dead.

I jumped over the left side and went down to my neck. My jungle pack of rations and typing paper that was to last me three days if we were cut off pulled me over backwards and I slipped it off.

The 37-milimeter opened up from the bank and pumped eight shots at us. The shells were white and they slammed into one boat, blowing

See LANDING, Page 2, Column 1

Churchill Ill Of Pneumonia In Middle East

By Roger Greene

London, Dec. 16 (AP).—Prime Minister Churchill has been stricken with his second attack of pneumonia in 10 months and is under the care of three physicians, including a heart specialist, somewhere in the Middle East, an anxious British nation was told today.

Taking members of Parliament completely by surprise, Deputy Prime Minister Clement Attlee announced in Commons that Churchill, who celebrated his sixty-ninth birthday with President Roosevelt and Premier Stalin on November 30 at Teheran, now was ill with "a patch of pneumonia in the left lung."

Attlee read to hushed M. P.'s this official bulletin issued at No. 10 Downing st., Churchill's official residence:

"The Prime Minister has been in bed for some days with a cold. A patch of pneumonia has now developed in his left lung.

"His general condition is as satisfactory as can be expected."

Commons found at least a meas-

See CHURCHHILL, Page 6, Col. 1

Nazis Again Driven Back In Kiev Salient

London, Dec. 16 (AP).—Soviet armies of the Ukraine rolled the Germans back for the second straight day today in the seesaw battle of the Kiev bulge, Moscow announced tonight, while German reports said White Russia to the north was aflame with at least three Soviet offensives.

The Russians also told of additional towns captured in their twin drives for the rail centers of Smela and Kirkovograd along the Dnieper.

The Germans, who already had reported two big Soviet offensives under way in White Russia, told today of the launching of a third near Mogilev.

The three assaults, perhaps the beginning of a winter offensive toward the Baltic, were said by Berlin to be:

South of Nevel Soviet infantry and tank brigades, in an area 70 miles from the Latvian border, lashed out in their third day of attack under Gen. Andrei I. Yeremenko, defender of Stalingrad. Berlin reports said heavy

See RUSSIA, Page 3, Column 2

Army Lands At Arawe, In Surprise Offensive

Great New Drive In Pacific Area Covered by Big Sea and Air Barrage

(See Map on Page 2.)

By Asahel Bush

Allied Southwest Pacific Headquarters (Friday), Dec. 17 (AP).—The American Sixth Army commanded by Lieut. Gen. Walter Krueger smashed ashore at Arawe, on the southwest coast of New Britain, Wednesday at dawn, supported by sea and air forces.

"The enemy's surprise was complete and his resistance was quickly overcome," said Gen. Douglas MacArthur, who directed the operation from his base on an island off the north New Guinea coast.

The American troops chiselled their hold on this cornerstone of Japan's defenses in the Southwest Pacific after the place had been blasted in the mightiest air raid in this theater. Planes had dumped 356 tons of bombs on Arawe and islands in the harbor there only the day before the landing.

If the aerial pounding of the day before had not numbed the defenders, the pre-invasion hammering given Arawe by naval ships of Rear Admiral Daniel Barbey's Seventh Amphibious Force and by Allied bombers and attack planes served to discourage or destroy most of the opposition.

Our Casualties Light

Our ground casualties were extremely light, MacArthur said. Most of the casualties were among the first assault groups who went shoreward in rubber boats.

At 8:30 a. m. after the destroyers finished their work and turned for home, Japanese bombers with fighter escort came over to attack the beachheads and the surface craft. Two of the planes were shot down.

The invasion was achieved without the loss of a single Allied plane or surface ship, MacArthur's communique said.

While the American troops were establishing a base which MacArthur said will insure the Allies surface command of Vitiaz Strait, between New Britain and New Guinea, and adjoining waters, other Allied bomber groups were hammering at other important enemy coastal bases on New Britain Island.

32 Tons Hit Gasmata

Gasmata, the big supply airfield center about 75 miles east of the Arawe landing, was hit by 32 tons of bombs. The Cape Gloucester area on the western tip of the island, 60 miles west of Arawe, received 92 tons of explosives among

See PACIFIC, Page 2, Column 3

Carrier Pigeon Averts Bombing Of British Brigade

A pigeon saved a British brigade in Italy from serving as targets for a formation of Allied bombers, the Army reported yesterday.

The planes were being warmed up for the take-off at their base near the Fifth Army front to attack Colvi Vecchia, a fortified village held by the Germans near the Volturno River.

Pilots and crew members were adjusting their safety belts when a colonel dashed from the operations tent. "Hold it!" he yelled. "A brigade of British troops has entered Colvi Vecchia."

The message had been flown to the base by "G. I. Joe," a blue and white spotted homing pigeon which was under the supervision of Staff Sergt. Robert Steinhaus, Merrill, Wis., and Corpl. Elroy Rausch, Milwaukee, of the Fifth Army's Signal Troops.

Jurors to Probe De Lorenzo Case

Evidence concerning the activities of Thomas V. De Lorenzo, union president at the Brewster Aeronautical Corp., will be laid before a grand jury here, probably next week, Tom Clark, assistant Attorney General, said yesterday.

Prosecution of De Lorenzo on perjury grounds has been called for by the House Naval Affairs Committee which investigated the production lag at Brewster plants.

(Story on Page 6.)

Senate Committee Approves Tax Bill

The Senate Finance Committee yesterday completed action on the tax bill after making revisions that boost the total revenue increase provided in the measure to $2,284,000,000 annually.

The committee acted to freeze for 60 days the present Social Security tax rates, and refused to exempt labor unions and farm cooperatives from the requirement for filing informational financial returns.

(Story on Page 6.)

Capitol Hill Steps on Brakes

Rail Pay Rise Bill Halted; Senate Ponders Subsidy Stay

Barkley Sees Delay to Permit Compromise Hunt

By Christine Sadler

Unable to agree on a food-subsidy plan, the Senate Banking Committee yesterday recommended a 60-day breathing spell during which present payments could be continued and a compromise effected.

Senator Barkley (Democrat), of Kentucky, introduced in the Senate a resolution to carry out the recommendation by extending life of the Commodity Credit Corporation through February 29 with no subsidy strings attached.

Action on the measure is scheduled for today.

In effect a victory for subsidy advocates, yesterday's decision leaves the way open for some completely new plan—which Barkley declared he would "work both ends of Pennsylvania ave. during the Christmas recess" to find.

Two compromise proposals were voted down by the committee, and also the Bankhead bill, which would have banned use of the subsidy formula as part of the price-control structure.

The Bankhead ban, practically identical to the measure approved by the House, was rejected on a vote of 9 to 8. It had the strong support of organized farm groups and its defeat was interpreted as a major setback for them—even

See SUBSIDY, Page 7, Column 1

Strike Call, Vinson Plea Delay Action By House Group

By Robert C. Albright

Brakes suddenly were applied to the Senate-passed rail-pay bill yesterday as the House Interstate Commerce Committee, disconcerted at the call of a Nation-wide railroad strike, threatened to slow the Truman-Crosser resolution to a dead stop.

A sharp shift in sentiment followed appearance before the committee of War Stabilization Director Fred M. Vinson, pledged to stand or fall on the Administration's wage-price line against inflation.

Warned Vinson: "If Congress legislates a wage increase for these workers it will become difficult, if not impossible, to deny similar wage increases for other wage groups, and indeed it would be unfair not to give other workers the same liberal treatment."

Vinson's warning that a flat 8-cent-an-hour pay increase for 1,097,000 nonoperating rail workers would crack the "Little Steel" formula and wedge a hole in the line for other wage groups, went unheeded by the Senate. But it left its mark on the House Interstate Commerce Committee yesterday.

The committee, primed two days ago to rush through the bill, called Vinson back for further hearings

See RAILS, Page 12, Column 4

Seckinger Temporary Head

Commissioners Open Search For Successor to Bocock

By Margaret Davis

District Commissioners will start "right away" to search for a new superintendent of Gallinger Hospital, Commissioner Guy Mason announced yesterday following approval by the Commissioners of Dr. Edgar A. Bocock's resignation.

Suggesting the possibility that a hospital administrator or engineer instead of a doctor be chosen, he said an investigation of sources to obtain such an individual may begin at the Commissioners' Board meeting today.

At the same time Health Officer George C. Ruhland said the civil service salary for the job allowed a new man to be paid only $6500, and added, "I don't think we can get anyone at that." Dr. Bocock, who retired on his sixteenth anniversary as head of the institution, was receiving $7500.

Meanwhile, Dr. Daniel Seckinger, deputy health officer, and coordinator of health and hospitals since 1938, has been detailed as acting superintendent pending the new appointment.

Dr. Ruhland said the need for a new man is urgent. Dr. Seckinger's place in the Health Department will remain vacant while he is serving Gallinger.

Dr. Bocock's resignation followed Monday's action by the Senate District Committee recommending his ouster, and it was understood that he would have been removed by the commissioners if he had not resigned.

The Senate Committee vote of six Republicans and two Democrats unanimously called for his removal, following recommendation by a Senate subcommittee that Dr. Bocock, Commissioner Guy Mason,

See BOCOCK, Page 10, Column 2

Score for the Enemy

17 Allied Ships Revealed Sunk, 1000 Killed, Hurt in Bari Raid

A devastating air attack against Allied shipping, in which German bombers swept in at low level over the Italian harbor of Bari and destroyed 17 cargo ships and damaged a number of others bringing supplies to the British Eighth Army, was disclosed yesterday despite official reticence on the subject.

The December 2 attack was made by 30 or more German planes apparently based in the Balkans, which lie only 135 miles across the Adriatic Sea to the east, and resulted in what War Secretary Henry L. Stimson called "heavy damage." One thousand persons were killed or injured, including 37 American naval men.

Stimson, who had received a recommendation from the Office of War Information that he tell as much of the story as possible, included a reference to the Bari attack in his weekly war review which he read at yesterday's news conference.

After reviewing the progress of the Eighth Army in its drive on Rome, Stimson said:

"While we have definite air superiority in southern Italy and in most of the Mediterranean, the Germans have appreciably increased their air strength in this area. Sharp fighter resistance has been encountered at times, and some heavy bomber attacks have been made on Allied ports and shipping."

Stimson then said that German bombers had attacked Bari on December 2 and had scored hits on two ammunition ships. The resulting explosions, he said, had caused "heavy damage" to shipping in the harbor, including the destruction of five American cargo ships. He said he had no information on the number of Allied ships

See ATTACK, Page 8, Column 4

District News Highlights

(Other Than Those on Page 1.)

Draft appeals denied 29 District men as 24 are reclassified. (Page 12.)

District area man here in Flying Fortress; returns ship after pilot shot. (Page 4.)

Local opinion on suffrage not indicated by Senate witnesses, says Chairman McCarran. (Page B-1.)

Trolley kills man, second victim in 24 hours, as city heads assail speeding street cars and careless pedestrians. (Page B-1.)

Flu epidemic wanes and workers return to jobs. (Page B-1.)

Murder jury locked up for night after three hours' deliberation. (Page B-1.)

Improvisations heard by concert audience when Sigmond Romberg's band is delayed. (Page B-1.)

Today's Index

	Pages		Pages
Columnists	16, 17	In Congress	11
Editorials	16	Shirley Povich	18
Financial	14		
Gallup Poll	17		

SECTION B

Amusements	12, 13	Leon'rd Lyons	13
Crossword	13	Mary Haworth	10
Death Notices	14	Radio	17
Drew Pearson	13	Ringside	Table 11
Federal Diary	1	Weather	14
Food News	8	What's Going On and Where	14
Gentler Sex	2	Women's	2, 3, 9, 10
Hope Miller	4		

Soldiers Slain in Surf Around Newsman at Arawe

LANDING, from Page 1

it 15 feet into the air. I ducked under our boat and held by breath. Others did the same.

"I Can't Make It"

When I couldn't hold my breath any longer, I came up and gasped for air, realizing my glasses and helmet were gone.

The boy next to me was in back.

"I can't make it," he said in a tired whisper.

I grabbed his arm and pulled him close to me.

"You can make it," I kept saying. "Sure you can make it."

But I expected any minute for them to open up and kill us.

We tried to get our feet on the bottom and walk to shore but it was too deep. I saw Wright's boat swing on an arc to make the beach. A machine gun on a hillside opened up and killed a lieutenant in Wright's boat.

The Boy Stops Breathing

When the boy next to me stopped breathing, I let go and his body slid into the water. He just tipped over backward and disappeared.

It didn't seem awful then because it looked as though we all were going to get it. I'm almost glad now I don't know who he was or whence he came.

They caught us in machine-gun criss-cross fire next and we all went under the boat again. When we came up, a big gun still was popping and a white pattern of bullets came closer. It didn't matter. Breath was precious and I decided if this was it I'd prefer a bullet in the head to drowning.

Bullet Ruins Typewriter

Just then a bullet hit my typewriter and it flew by my head in two pieces.

The machine-gun fire ripped into our boat and we dove under again.

When I came up, someone was pulling our half limp boat out so I got behind and shoved. Our feet hit coral. We tried to get the boat across a reef.

I don't know how many more times they shot at us. I remember listening between volleys and hearing them shouting what must have been jeering remarks. The only two words I ever heard clearly were "Tojo's avengers."

Our boat sank just after we got it across the reef. We had one wounded man on it and kept trying to keep it afloat. As it went down, we spotted another rubber boat off to the left.

We called to Corpl. Roy C. Jackson, Dallas, Tex., who swung his boat our way. Two of us were paddling and the rest pushing.

When we combined out two loads, there were 17 altogether. We put the wounded men in the boat and the rest of us swam alongside, pushing and pulling as best we could. When they'd fire on us, we'd go underneath and hold out as long as he could.

After a while, you could almost get the rhythm of their fire and know when to come up.

A little doctor named Wickard, whose name and home town I lost with my notes, swam up to our boat and gave morphine to the wounded men. He was a little, slight man, with blond hair and a boyish face. He kept swimming from boat to boat, caring for wounded men. He finally came back to our boat and stayed.

We had another doctor along named Kelly who talked to the men and his excellent swimming gave us all courage. When things got bad, someone always had the courage to talk us into trying harder.

You think of many things when there doesn't seem to be a chance. You think of your pretty wife and the two little girls you don't expect to see again. You see men dying all around you. You see heads, arms and legs blown off.

You see men become hysterical and drown. You hear a little corporal plead for someone to kill him because he's shot in the stomach.

And then you see a thin line of hope and everyone gets in there again and tries.

We All Cheered . . .

A destroyer came in close and lobbed several shells over heads right into Japanese gun positions behind us. They socked into the hillside and we all cheered like mad.

The sun was coming up and we waited for daylight, expecting the Japanese to pot shot us. The only remaining fire after the destroyer shelled them was some little "blank blank" with a rifle. His aim was as bad as his purpose and as far as I know he didn't hit anyone.

Then the naval bombardment started.

It was like the biggest Fourth of July you ever saw. The ships began firing behind Pilelo Island and water and earth trembled as their shells crashed all along the peninsula.

We took advantage of this spell to swim and push a raft farther and farther out.

I got my pocket knife out and cut off my jungle boots. My socks slid off into the warm water. I went through my pockets and threw away everything except one picture. Then I tied my money belt around my neck. It contained 17 Australian pounds and my dozen or so credentials. I handed the picture to Pvt. Roy Gautschi and said, "Put that in your pocket."

Now naked, I could swim better and Corporal Jackson was the kind of leader you wanted to work for. He worked his way around the boat, plugging up bullet holes with wooden screws. He gave orders in a stern voice and you knew he meant what he said.

Some day I hope he's a general.

Shark Comes Along

Somebody spotted a shark. It was off to our left and I found a .45 in the boat and cocked it. When I aimed it, another rubber boat came into sight. I uncocked the automatic and tossed it back in the boat.

The shark never bothered us. We guessed it went on closer to shore.

American planes came next. Low-flying Marauder medium bombers flew over the peninsula. We could see their tracers pumping into the trees. A Liberator heavy bomber flew low overhead and we raised out of the water and waved at it. We could hear the motors of the amphibious tanks and Higgins landing boats now charging toward the beach below us.

Finally, after three hours in the water, a small ship came our way. At first we didn't speak about it; it was too good to be true. Then it came in closer and Jackson said, "That's the most beautiful sight I ever saw in my life."

They threw us a line and we pulled our boat alongside. Jackson had us climb off one at a time. I stood on the deck with nothing on except a money belt. Somebody handed me a cup of coffee and a sailor stuck a cigarette in my mouth

The skipper, Harold Halter of Vienna, Ill., came up. He is the press relations officer at General MacArthur's Headquarters and he had gone in with us. He told me the names of several of his good friends who were dead. Three men were dying them.

The roar of planes filled the air and we all hit the deck. Picking up somebody's helmet, I cowered under it until I realized that the kid next to me didn't have one. We pressed our faces together and hid our heads under the same helmet. After awhile, our antiaircraft fire in the harbor chased the Japanese planes away.

Somebody said there were more than 20 of the enemy planes.

Captain Wright came up to me and drawled, "I'm sure enough glad to see you." There were two holes in his helmet big enough to shove a pullet egg through. He was feeling low but kept walking around among his men talking to them and trying to find out who was dead and who might still be out in the harbor.

First Lieut. Joseph Batts of Bryan, Tex., said he had tried to storm the beach, but couldn't make it. Everyone seemed to agree that Batts got farthest of anyone who was still alive. Somebody said one boy made it and then threw a hand grenade into a machine-gun nest before he was killed.

Some of us transferred to landing craft that was going to Orange Beach. At noon, I set foot on New Britain soil, the last correspondent to arrive and I had planned on being the first.

A sailor had given me a pair of pants and a shirt, and now other correspondents shared their rations and water with me. One gave me socks and another shoes.

Japanese strafing planes dived over Orange Beach and we all ran for cover. I crouched under a tree beside a soldier and trembled all over, for the first time.

Tonight, Brig. Gen. Julian Cunningham told me the first day's objective had been achieved.

The Pincers Draw Nearer Truk, Outer Jap Bastion in Pacific

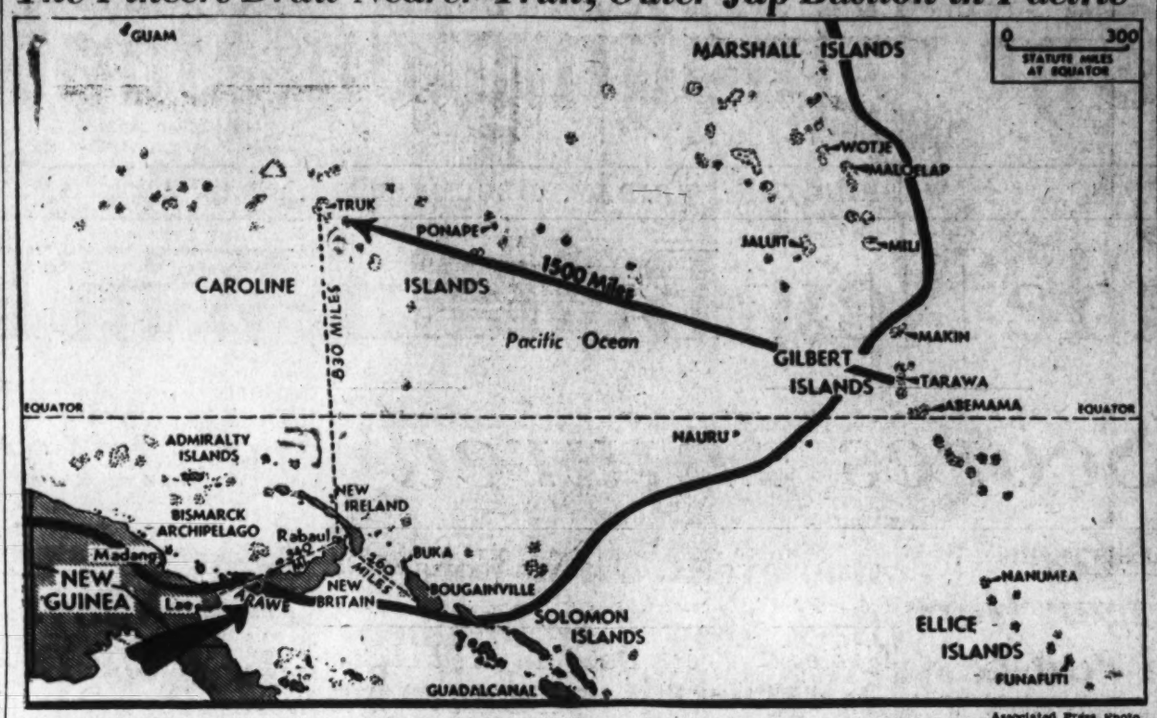

Associated Press Photo

NEW BLOWS—Americans were reported on New Britain, at Arawe, yesterday, fighting hard on their slow march toward Truk, vast enemy naval base some 900 miles to the north. The pincers was closing also from the Solomons up through Bougainville, and there were indications that blows may be struck from the east and the northeast, for aerial thrusts have been made recently at Nauru and some of the Marshall Islands, following our seizu re of the Gilberts. The black circling line incloses the area now held by the Japanese

Yanks Invade New Britain

PACIFIC, from Page 1

its airfield installations. Other bombers struck at Rabaul, the enemy's harbor and air base on the northeastern tip of the island.

Australians fighting up the coast of the Huon Peninsula, New Guinea, were attacking Lakona, the Japanese supply base 12 miles north of Finschhafen, while an inland force of Aussies in a frontal assault drove the enemy from strongly defended positions northeast of Wareo, which the Australians captured December 8.

Dutch-manned Mitchell medium bombers and Australian Beaufighters caught two 5000-ton troop-filled enemy transports and an escorting destroyer off Dili, on the north coast of Portuguese Timor, and gave them a thorough bombing and strafing from low altitude. The transports were left stationary and burning fiercely, with heavy damage to enemy personnel, and the destroyer was probably damaged, the communique said.

Other aerial forays in the area north of Australia included a night attack by medium bombers on Sorong, on the northwest tip of Dutch New Guinea, and on an airdrome on Efman Island, where large fires were started.

An attack on Koepang, on Timor Island, resulted in fires among warehouses and in the town, and destruction in dispersal areas at Penfoei airdrome.

On Bougainville Island, in the Solomons, Admiral William F. Halsey's planes continued hammering Japanese supply points.

The Landing as Seen From Air

By Dean Schedler

In a Liberator Over New Britain, Dec. 15 (Delayed) (AP).—We let down through the overcast just a short distance from the New Britain coast line to await additional light when a gunner called over the interphone: "Tracers from shore to water off to left. Also large flashes from water directly ahead."

The battle for New Britain was on.

Riding in the command plane, which was to observe the operations, I hurried to see red tracers streaming back and forth between the Japanese shore positions at Arawe and our naval screening force.

Our plane swung in huge circles behind the destroyers, watching the barrage as the flashes from our destroyers momentarily lighted the sky to the west while vicious thunderheads flashed lightning to the east.

Our navigator took another sighting and pointed to positions where the landing was to be made at Arawe plantation and at the foot of narrow Coconut Peninsula.

At 6:20 a. m. the haze let through sufficient light to permit us to fly over the small group of islands surrounding Arawe. The destroyers intensified their shelling.

About 1000 feet below us, scores of small landing craft circled and maneuvered, awaiting their turn to move toward the shore while a destroyer hovered close by. The big ship looked like a mother duck nestling her brood under her wing. A few minutes before 7 a. m. the naval fire lifted and small landing craft started churning the water toward the beach.

The soldiers waved wildly as our Liberator skimmed the water above their heads, while a few miles back Mitchell medium bombers circled, awaiting a call for any target of opportunity on shore.

Above the clouds although unseen by the invasion troops, Lightnings and Thunderbolts hovered ready to intercept enemy planes. During our watch over the area, four Lightning pilots were so anxious to see the landing that they swooped overhead for one look, causing our gunners to start a storm of chatter at seeing small diving planes heading toward the Liberator.

The plantation area was pockmarked from the effect of the previous day's bombing, with huge craters only a few feet apart. The few trees still standing were stripped of foliage, resembling telegraph poles stuck haphazardly in the ground.

At 7:10 a. m. the Mitchells came in low over the water, strafing the plantation and bombing. Their tracers ripped into the ground and richocheted high into the air while their tail gunners sent parting shots, adding to the terrific blasting the Japanese had received from the destroyers.

Lieut. Col. Earl Field of Coffeyville, Kans., liaison officer from the Fifth Air Force, grabbed my arm and pointed to a small jetty where the first Alligator was slowly crawling to shore. It was exactly 7:24 and American troops were on Japanese-occupied New Britain.

As we came down low over the jetty, the Americans waved and twirled their helmets over their heads.

Just off the jetty another Alligator had one side of its track fouled and was churning madly in circles while soldiers dived over the side to make repairs.

At the foot of the peninsula we saw several rubber boats which were used by the first wave of assault troops. Although we were speeding fast, I could see one man slumped on a raft and others containing bundles of equipment.

Their landing was in advance of the original assault and was swept by fire from the enemy shore guns.

Cut deep into the jungle were paths from which the Japanese gunners had a clear range of fire against our craft. This was the only opposed landing observed from the air.

Just off the jetty was a small frame building which was the only structure not leveled. On one of our sweeps we saw a man running toward the interior, dressed in either white underwear or the uniform of Japanese marines. We were close enough to tell he wasn't a native.

Landing elements continued to move toward the beach in regular patterns with a small vessel leading the way and blasting the shore with medium caliber fire. The second element landed at 7:36 a. m. and deployed behind the first party.

Landing groups continued to move onto the beach at about 10-minute intervals. Some soldiers could be seen unloading their craft and unpacking crates. Our tail gunner called that he saw a soldier with a good-sized foxhole already completed.

Meanwhile, the protective screen of destroyers slowly maneuvered offshore, awaiting a call for additional shelling, and watchful against air attacks.

Liberator Lost In Bombing Of Marshalls

Pearl Harbor, Dec. 16 (AP).—A new 40-ton bombardment of the Japanese mid-Pacific Marshalls was announced today and, for the first time in five weeks of almost daily attacks, the loss of one of the raiding Liberators was reported.

The new airfield of Taroa on Maloelap Atoll and the main fortified base of Wotje were the targets.

Thirty enemy planes battled it out over Taroa. Two were shot down, eight probably destroyed and eight more damaged.

There apparently was no interception over Wotje. The raids occurred Wednesday, and resulted in damaged installations at both bases. Buildings and storage spaces were blasted on Taroa. Fires were started at Wotje.

In addition to the Liberator lost, Admiral Chester W. Nimitz said in his press release that several other planes were damaged. One crew member of a damaged bomber was killed.

Japs Face Trap Near Rice Bowl, Chinese Assert

Chungking, Dec. 16 (AP).—Chinese troops battling to wipe out all Japanese in the rice bowl region south of the Lin River now are engaged in fierce struggles on the outskirts of three important towns, Lihsien, Anslang and Nanhsien, the high command announced today.

If successful in recapturing these strongholds on the north side of Tungting Lake the Chinese would need to close a gap of only 40 miles to complete the encirclement of all remnants of the enemy forces retreating from Changteh, the high command said.

American "Sky Dragons" under Brig. Gen. Claire L. Chennault, as well as China's own air force, were cooperating in almost continuous bombing and strafing activities against the invaders in that area as well as against the bases from which they were being supplied.

Fighters of the U.S. Fourteenth Air Force dive-bombed and machine-gunned the airfield at Yochow on the Yangtze River

SPECIAL NOTICES

NOTICE IS HEREBY GIVEN THAT THE annual meeting of the stockholders of the Washington American League Baseball Club will be held at the offices of the club, Baseball Park, Washington, D. C., on TUESDAY, January 4, 1944, at 12 o'clock noon, for the purpose of electing a board of directors for the ensuing year, and for such other business as may be properly brought before said meeting.
EDWARD B. EYNON, JR., Secretary.
Dec.17,20,28;Jan.3.

NOTICE IS HEREBY GIVEN THAT THE annual meeting of the stockholders of the American Security & Trust Company for the election of directors for the ensuing year and the presentation of the annual report of the President and the transaction of such other business as will properly come before them will be held at the office of the company at Fifteenth Street and Pennsylvania Avenue in the City of Washington, District of Columbia, on TUESDAY, January 18, 1944, at 12 noon, and the polls will be open until 12:30 p. m. Due to this meeting, the transfer books will be closed from January 9 to 18, 1944, both days inclusive. CORCORAN THOM, President. FREDERICK P. H. SIDDONS, Secretary. 16-17

TODAY is the time to enroll at BOYD SCHOOL for a QUICK Review Course in SHORTHAND, Typing and Bookkeeping for a Government or Private position—hundreds of vacancies, very good salaries—Start NOW.
Boyd School 1333 F St. N.W. NAT. 2338.

DIAMONDS

The World's Most Prized Gift . . .

The diamond's unequalled luster, its changelessness, make it the only presentation that will truly last forever.

OUR PRICES ARE LOW

Specializing in diamonds and buying stones of gem quality, we are thus in a position to assure substantial savings.

SEE US BEFORE BUYING

Our stock of diamonds includes solitaires, wedding rings, watches, etc.

ARTHUR MARKEL
918 F St. N.W.
SUITE 301-3 THIRD FLOOR

Ziplacer by Venus

Be comfortably controlled in this built-up shoulder model lace up-lift top. Front zip-lace fastener with boned back. Plain coutil or brocaded rayon. 13-inch, 15-inch, 17-inch skirt length.

Sizes 38 to 54

$10.00 to $12.50

STOUT Slender SHOP
We Slenderize the Larger Woman
808 11th St. N.W. RE. 9732
Next to Perpetual Building Ass'n.

Trustworthiness SOUNDS THE KEYNOTE
Anderson Watches

Meticulous accuracy makes these lovely watches marvels of efficiency. Their 17-jewel precision movements are made especially for us by the second oldest firm of watch makers in the world . . . we believe there is no finer watch obtainable at a comparable price.

ANDERSON BROS., INC.
704 11th STREET N.W.
The Home of Anderson Watches

YOU HAVE 2 DAYS TO ORDER CHRISTMAS PHOTOGRAPHS

There is still time to have that Christmas photograph taken. Our entirely new method is a novel way to send your portrait home as a delightful surprise Christmas Day. Telephone EMerson 0200 today.

Underwood & Underwood
Portraits $25 a Dozen Up
Connecticut Ave at Q — Thursday 'till 9 P. M.
Call EMerson 0200 — Sunday 12 to 4 P. M.

SELINGER'S NEW
Jewelry Brokerage Service
Benefits Both Buyer & Seller

★ If you want to sell jewelry, bring it to Selinger's. If you leave pieces to be sold on brokerage, we appraise them and tell you what we think they will bring. If you agree to the price, you leave the jewelry. When it is sold, you get the full selling price except for Selingers' moderate brokerage fee, which covers all cost of appraising, advertising, etc. You may withdraw your jewelry at any time, or see it displayed in Selinger's at the price agreed to.

★ If you want to buy jewelry, benefit from the fact that Selinger's brings to the market those treasured pieces seldom available . . . rare private items and heirloom pieces you'll search for elsewhere in vain.

Listen In Every Sunday, 5:45 to 6:00 P. M., Station WWDC, to "Notes of Love"

'Look for the Big Clock' SELINGER'S 815 F STREET N.W.

GIVE HIM A
Hickey-Freeman
SUIT

English Cheviots and Scotch tweeds, imported clear-faced and unfinished worsteds, fine flannels and Saxonies. A large collection of fine suits, all customized by Hickey-Freeman, America's finest makers. Select from colorful sports suits, trim suits for office or formal suits.

$68.00 to $105.00

Presentation May Be Made by Gift Certificate

GOLDHEIM'S
1409 H STREET N. W.

Good Clothes Are Essential

WEST AT 14th & G Sts. For 38 Years
EUGENE C. GOTT
President

"As Fine As Human Hands Can Make"

100% Virgin Wool

Fruhauf

Clothes that reflect the infinite care and skilled needlework of master tailors. Out-of-the ordinary patterns of prewar quality woolens. Fruhauf Suits look and fit and feel like the most expensive made-to-measure clothes. See Them!

75.00 & 85.00

Buy the Best at

SIDNEY WEST, INC. 14TH & G

Open Daily 9 A.M. to 6 P.M.—Thursdays 9 A.M. to 9 P.M.

Senators Ask End To War Promotions

3 Committeemen Seek to Halt New Generalships

Three members of the Senate Military Affairs Committee joined yesterday in proposing legislation to end for the war's duration any further promotions in permanent Army rank of general officers.

Senator Wallgren (Democrat) of Washington, leading sponsor of the resolution, said it was not aimed specifically at Lieut. Gen. George S. Patton, one of 15 officers up for permanent advancement, but at any promotions of this character in wartime.

"All of these men have their temporary general officer ranks, and will remain unaffected by permanent promotions until after the war," said Wallgren. "These permanent promotions have been coming along at an excessive rate for the last few months. I think it is about time for the Military Committee to call a halt."

Joining Wallgren in introducing the resolution were Senators Truman of Missoouri and Kilgore of West Virginia, (Democrats).

Wallgren said the resolution will be referred to the Chandler Sub-Committee on Army Nominations, which Wednesday voted unanimously to "indefinitely" postpone action on promotion of Patton from the permanent rank of colonel to major general.

Senator Chandler (Democrat) of Kentucky, chairman of the subcommittee, said he conferred yesterday with Wallgren on the resolution and would call it up for consideration when the subcommittee meets on the current Army promotion list.

The subcommittee's indefinite postponement of action on the Patton promotion was interpreted as rejection of permanent advancement at this time for the Seventh Army commander. If the subcommittee decides against suspension of all permanent promotions, names of the other 14 officers on the list probably will be submitted to the Senate separately. Unconfirmed reports persisted that the Army may withdraw the entire list.

Villages Burned

Yugoslav Lines Crack In 2 Areas

London, Dec. 16 (AP).—The Yugoslav Partisan lines have given way under the crushing pressure of constantly reinforced German troops in Croatia and the advancing Nazis are burning and sacking every village in their path, the headquarters of Marshal Josip Broz (Tito) announced today.

Tito's war bulletin, broadcast by the Free Yugoslav radio, said the German breakthrough was achieved by five columns of Nazis and Ustachis (Croat puppet storm troopers) in the Kordan and Baniya districts southwest of Zagreb.

In the neighboring Lika district, Tito said the Yugoslavs beat off attacks by German and Chetnik (Serb guerilla) forces, destroying one Nazi column between Donji Lipac and the town of Bihac, across the border in western Bosnia.

Partisans operating in eastern Bosnia between Rogatica and Sokolovic killed 70 of the enemy. Near Visegrad, 40 miles east of Sarajevo, Tito's men wiped out a regiment of German Alpine troops, the communique said.

Greek Women Shot

Cairo, Dec. 16 (AP).—Renewed disorders in Southern Greece have been reported following a demonstration by 4000 women against German orders to shoot 10 hostages in Kalamata as a reprisal for the wounding of a Gestapo agent. The Germans reportedly killed and wounded some of the women and then shot the hostages at Tripolis.

Allied Fear Mounting, Tojo Says in Tokyo

By the Associated Press

The "mounting fear of rapidly expanding Japanese strength is the major factor contributing to desperate counteroffensives being launched by the Anglo-Americans against Japan," Premier Hideki Tojo told a general meeting of the Japan Economic Federation in Tokyo, the German radio said yesterday.

Departing from his previous series of warnings to his people of growing peril, the Premier was quoted as saying British and American leaders "are now beginning to realize that the time is imminent when Britain and the United States will no longer be able to check the expansion of Japan's fighting power."

Dwelling on what he said were the factors of Japan's fighting strength and the "rapidly dwindling" resources of the Allies, Tojo said Britain and America were now "confronted with an alarming dearth of cardinal war materials, including tin, rubber, quinine and teakwood," were suffering a "sharp decrease in production of iron and steel," and were experiencing an "exhaustion of manpower."

Reds Again Repel Foe in Kiev Area

RUSSIA, from Page 1.

fighting "is in full swing there" as the Russians attacked with "superior forces."

West of Krichev in the area near Mogilev, where the largest Russian attack was reported to have sent tank forces hurtling over the frozen fields toward the Dnieper. The Germans said Gen. Markian M. Popov began the attack with an intense artillery barrage followed by infantry charges behind flame-throwing tanks. "Some dents" in German lines were acknowledged although Berlin said these were later "sealed off."

Southwest of the rail junction of Zhlobin, where about 100,000 Red army infantrymen and two tank brigades struck for the second day with heavy airforce support. The German high command said the Russians failed to achieve a breakthrough in this area.

Not one word of any of these three battles came from the Russians themselves. They apparently awaited important victories before making claims, their usual procedure.

In the Kiev bulge, where the fighting centered south of Malin and northwest of Radomysl—an area along the Teterev River about 55 miles west of Kiev—the Russians appeared to have broken the back of another drive by Gen. Fritz von Mannstein's tanks.

For the second day the Moscow communique said "Our troops fought engagements for the improvement of their positions and dislodged the enemy from several populated places."

The midnight communique said that German infantry was dispersed with heavy casualties in an attempt to cross an unnamed river in the area south of Malin and east of Radomysl, where the Russians are holding the Teterev River line, 55 miles west of Kiev.

The German satellite Vichy radio reported that Gen. Nikolai Vatutin had brought up fresh forces in this area and was counter-attacking.

"Since the fighting here is at its height, it is impossible to give a detailed analysis of its development," Col. Nikolai Akimov, a Russian military writer, said.

German troops were ordered to "fight till the last drop of blood," German radio accounts said, admitting that "crack SS (Elite Guard) and army units are tired and worn out after day and night battles."

To the south, Moscow reports said, Russian vanguards reached the outskirts of the town of Smela as they filtered down from captured Cherkasy. German defenses were said to be crumbling under the steady fire of big Russian artillery, last reported but 5 miles away.

Crack Trains Piled Up in North Carolina

Associated Press WIREPHOTO

CARS OVERTURNED—A view of the cars wrecked yesterday at Buie, N. C., with heavy loss of life

62 Persons Perish in N. C. Train Wreck

WRECK, from Page 1.

it was impossible to reconstruct their bodies.

Wood said makeshift flares had been used to stop two southbound freight trains after the first wreck and that he and others frantically endeavored by the same means to warn the northbound engineer.

Many of the passengers were servicemen en route to their homes for the holidays. The American Red Cross set up welfare and inquiry centers at Fayetteville and Lumberton to handle identification requests, and arranged to list dead and injured.

Mrs. H. A. Oliver of the Lumberton Robesonian, among the first to reach the scene, said three rear coaches of the southbound Tamiami West Coast Champion were derailed in the first wreck. This was blamed on a broken rail by C. G. Sibley of Wilmington, a vice president of the railroad. Six coaches of the northbound Tamiami East Coast Champion were derailed and some telescoped in the second smashup, Mrs. Oliver added.

The temperature was around 10 degrees and 4 inches of snow blanketed the little valley in which the disaster occurred. Mrs. Oliver said when she arrived the injured were begging for help and water. Some bodies, covered with sheets, lay in the snow along the right-of-way.

First aid was given the injured civilian defense workers, soldiers, Army nurses and other passengers. Physicians from nearby towns were hard at work before dawn attending the suffering.

Military police stood guard about the scene of the wreck. At the Red Springs mortuary the military mounted machine guns, as additional bodies were brought in.

More Bodies in Wreckage

Reports from the scene were that there there were yet more bodies to be freed from the wreckage.

One of the injured taken to the Laurinburg-Maxton Army air base hospital died. Another, an unidentified girl, died in a Lumberton hospital.

W. B. Holmes of Richmond, Va., conductor of the northbound train, said the shock of the collision threw him almost to the ceiling of the passenger baggage car where he was counting his tickets.

"I got out, and when I saw the wreck, I ran two or three miles to Rennert from where I telephoned the Coast Line offices in Rocky Mount," he related.

Names of Wreck Dead, Injured Listed

LIST, from Page 1

Mass.

Kemmlar, Robert P., seaman, third class, Charleston.

Kovolivick, Corpl. Joseph, Pittsburgh.

Lang, Mrs. Richard M., 145 Parkview ave., Bronxville, N. Y.

Lallier, Mrs. Clyde, Lockport, N. Y.

McKinney, Mrs. L. A., East Bleckley, W. Va.

Murphy, Sergt. Lawrence E., Air Corps, stationed at Miami Beach.

Rinsheimer, Mrs. J. W., 111 Trenor dr., New Rochelle, N. Y.

Rinsheimer, Warren, 111 Trenor dr., New Rochelle, N. Y.

Rasenski, Pfc. John H., Air Corps, Miami Beach.

Roy, Mrs. Fay, Clinton, S. C.

Stonebanks, Mrs. J. L., wife of a Marine Corps major at Quantico, Va.

Simonetta, Staff Sergt. Vito, Air Corps, Miami Beach.

Tashman, Michael, 2391 Bedford ave., Brooklyn, N. Y.

Templer, Robert E., jr., Charleston, S. C.

Tesslar, Pfc. Martin A., stationed at Charleston, S. C.

Wieche, Theodore C., Empire State Bldg., New York, N. Y.

Wilder, Joshua Irving, 5510 103rd st., Corona, Long Island, N. Y., Pullman porter.

Vanderveen, William H., Hotchkiss Lane, Madison, Conn.

Bullitts Escape Injury

Escaping injury were the former Ambassador to Moscow William C. Bullitt, his daughter Anne, and Arthur B. Van Buskirk of Bethesda, Md., former deputy administrator for lend-lease.

Reported to have been on the trains were Lieut. (j. g.) J. Osborne Putnam of the Navy, whose mother, Mrs. Maryd Putnam, is a house mother and teacher at the National Catholic School for Girls, and Mrs. Mary Abramson of 716 19th st. nw., who, according to her daughter, Mrs. Leon Abramson, was on the northbound train.

Priests Gave Last Rites at Wreck Scene

Jacksonville, Fla., Dec. 16 (AP).—A Catholic priest who was a passenger on one of two Atlantic Coast Line streamliners wrecked near Lumberton, N. C., told tonight how he and a fellow-priest administered last rites to the dying in the bitter cold of early morning.

He was Father R. T. Rastatter and his companion, Father B. Smith, both of St. Mary's Church in St. Petersburg. They were on the southbound Tamiami Champion, which was the first wrecked.

Father Rastatter said passengers felt only the shock of a quick stop, explaining he was on a coach which was not derailed.

"We gave about 30 their last rites," he related. "Some of them were pinned under the wreckage at the time. About 5 of them died within 15 minutes after we administered to them. Others were taken away to hospitals."

He paid high tribute to soldiers and sailors for their rescue work and efforts in preventing confusion, particularly praising the work of the military police who were assigned to the two trains.

"The worst scene," he related, "was near the front of the northbound train, where one car was lying on the other and all but about eight people in the bottom car were pinned inside. They all appeared to be dead or seriously injured.

"One man and one woman had their heads severed. Two girls had each lost a leg."

Britain Rejects Spain's Apology For Falange Action

London, Dec. 16 (AP).—Britain has refused to accept Spain's disclaimer of responsibility for the incident in which men wearing Falangist uniforms broke into the home of the British vice consul at Zarogoza on November 19, Commons was told today.

George Hall, Foreign Office parliamentary secretary, disclosed that Spain in apologizing recently for the intrusion said the government could not be responsible for the actions of party members.

"The Ambassador has been instructed to reply that His Majesty's government can not accept the disclaimer of responsibility, or accept the view that the Spanish government is not responsible for the protection of the British vice consulate against ruffians wearing the uniform of the official party," Hall said.

D. C. Man Hero Of Rail Crash Rescue Task

WITNESS, from Page 1

help me, I won't. I must be calm, please, dear God, help me."

"She had more spunk than I've ever seen in a woman before," Wood said. A short time later a doctor came up and examined her, gave her a sedative and told her that her baby would be born. "Thank God," she said.

Both Unconscious

Wood said another woman badly crushed about the hips and legs held a baby in her arms. Both were unconscious with the mother still clutching the baby close to her. Finally, he said, the baby regained consciousness and began to cry. A moment later the mother's eyes flickered open. She patted the baby softly and cooed to it for a moment, and then lapsed back into unconsciousness.

Wood said an Army officer he was talking to a short time before the southbound train derailed was killed and the man who occupied a lower berth next to his was terribly cut but not killed. At least 30 were killed at the time of the accident, he said, and "I don't know how many more may have died later of injuries."

People Cut in Half

Shortly after the wreck, he said, a police car with a radio transmittef arrived, and after a quick look at the scene police summoned acetylene torches to cut into the steel coaches.

The cars were jammed with passengers, he said.

"It was a horrible sight," Wood said. "A lot of the people were cut in half when the seats snapped together by the impact—clipped them in two like paper." Torsos and legs were pulled from the coaches, he said, and it was impossible to match them up.

Wood said that he believed many of the servicemen were going home on "last leave" to spend the holidays with friends, and he estimated that "at least half of those killed" were servicemen.

Named Colgate Debater

Roy D. Cromwell, jr., 819 Madison st. nw., is one of the 12 men forming the Colgate University debate squad this term. A Marine trainee in the Navy V-12 Unit, Cromwell is a 1940 graduate of Roosevelt High School and was a student at Maryland University before joining the Marine Corps.

Says Army Barred Wreck Pictures

PHOTOG, from Page 1

it was learned here last night.

The Army ordered the commanding general of Fort Bragg, N. C., to fly to the scene to determine why the names of the victims and other information had been withheld and to discover on whose order the near-secrecy was established.

The FBI, it was understood, was delving into a separate feature of the catastrophe. It was said that the southbound train, after its last few cars left the rails and tumbled over the northbound track, failed to set the automatic block to stop the oncoming train.

Authentic
RELIGIOUS ARTICLES
W. J. GALLERY & CO.
718 ELEVENTH STREET N.W.

MY FLORIST
"Where flowers for every occasion cost less"
818 Fourteenth St. N.W. REpublic 3211
Brighten Your Home With
Christmas Wreaths
$2 up
Fine selections in both natural and prepared types. Many beautiful creations, both simple and elaborate.
LOVELY HOLIDAY FRESH PLANTS
Poinsettias, Azaleas and hosts of others! All fresh, blooming plants $3 UP
ORCHID CORSAGES
$1.98

Breyers
Eat all-ways
ICE CREAM
HIGH IN NUTRITIONAL VALUE

"QUISMS"
How much gasoline shortage is there? 500,000 gallons less, daily, than before the war for civilian use . . . But, our "liberators" contain pre-war measures of another liquid famous for its scarcity!
LAFAYETTE
COCKTAIL LOUNGE
TODAY'S
LUNCHEON SPECIAL
SEAFOOD NEWBURG EN CASSEROLE
Lobster, shrimp, sometimes crab, lump fish, and scallops, mushrooms, and magic on toast, with boiled new potatoes 75c
Lafayette Room
HOTEL LAFAYETTE
16th & Eye Sts. N.W.

★ ★ ★ ★
IMPRESSIONS
. . . with demi-tasse: "Let Fate do her worst! I have dined today!"
LUNCHEON
DINNER
BAR BEVERAGES
Open Sundays
The Parrot
RESTAURANT
Connecticut Avenue at R Street

Lifetime
FURNITURE

Dream of a Love Seat
. . . And at a dream price for budgeteers! Solid maple frame with soft removable cushions and deeply padded back. 53 inches long—fits in anywhere! Upholstered in lovely tapestries, plain or figured, or lovely chintz..... $36.50
Mayer & Co.
SEVENTH STREET BETWEEN D AND E

Monument Section
A large selection of lots is offered. Always with the assurance of perpetual care. Prices are surprisingly modest. Terms are flexible to meet individual requirements. The Washington Loan and Trust Company, sole trustees of the endowment fund will give full information to anyone interested.
The Sanctuary
The Cloister
The Garden Section
Private Mausoleum Sites
Family Burial Estates
Monument Section
Memorial Sections
Out Pa. Ave. S. E. Open daily until sundown. Bus Service. LIncoln 8000
Cedar Hill
Washington's Most Beautiful Cemetery

RALEIGH HABERDASHER
HAND-FULL OF CHRISTMAS CHEER
GIVE HIM THESE WARM GLOVES

Pigskin slip-ons; tough, warm! Cork, gray, $4

What well dressed (and warm) hands will wear this winter! Really good looking gloves, well styled, carefully detailed. And, whatever the leather, you can be sure that fine skins—soft, pliable, long-wearing—go into every pair of Raleigh's gloves!

(top to bottom)
Smooth tan capeskin slip-ons, table cut for better fit, $3.15
Gray suede slip-ons, lined in rayon, cotton and wool, $4
Popular Rugby, welt top style, in durable, cork Pigtex, $3.15
Gray suede slip-ons, good for Naval officers; table-cut, $3.15
RALEIGH HABERDASHER
WASHINGTON'S FINEST MEN'S WEAR STORE 1310 F Street

Arlington Man, Hit, Brings Plane In

Pilot Killed; Lieut. Downs, Co-Pilot Brings Bomber in Although Badly Wounded

A U. S. Air Base in England (Delayed) (AP).—"So the engineer, the bombardier and I moved Bolick out of his seat and into the nose, and there he died. . . . We never had named the plane, but Bolick's choice was 'Paper Doll' so call it that, will you?"

Gallantry and unselfishness and even death are so commonplace among American airmen that sometimes they slip by almost unnoticed. Especially when there are other big events such as the hell that was Schweinfurt. At Schweinfurt we lost 60 Flying Fortresses and 600 Americans, and this overshadowed what happened on the "Paper Doll" even though Churchill came out the next day and personally congratulated the "Doll's" surviving crewmen with "a good show, boys, and God bless you."

"Everybody was happy," as Lieut. Miles McFann, 25 and husky, the navigator, tells it. "We'd been through a tough time in the target area, but we hadn't been hit. I calculated we'd be over the French coast in about seven minutes.

"Then flac started and our wing was hit. Two fighter planes came in at us and one hit us from underneath."

Bomber Badly Hit

A rocket shell and a 20-mm hit the cockpit. Hits were scored too in the bomb bay, the rudder and the No. 1 engine. All told, 132 holes were counted later.

"I went into the cockpit to see what had happened.

"The pilot (Lieut. Robert H. Bolick of Washington, D. C.) was slumped over, but straightened up long enough to right the ship and motion to the copilot to take over. Then he slumped again.

"Fred (Lieut. Edward F. Downs, 26, of 3531 Seventh st. south, Arlington, Va., the copilot) asked me to see what I could do for Bolick.

"Bolick had been hit in the face, leg and neck. I held his leg to stop the bleeding. In spite of his injuries he raised his hand in an effort to take over the controls again.

"But he passed out.

"Then Fred, who hadn't said a word about being hit, told me he'd need help. He'd been hit in the right arm, the right side, and leg and knees, and was cut around the head."

So the engineer, the bombardier and McFann "moved Bolick out of his seat and into the nose, and there he died."

"Bolick was a marvelous guy and a great pilot, and even though he was dying he still tried to do his duty and take care of his plane. He didn't know it, bu this orders as a first lieutenant came through while he was on his last mission."

McFann then went back to Bolick's empty seat facing the myriad instrument, switches and controls—McFann who'd been trained as a navigator, not a pilot. Luckily he'd done some "puddlejumper" flying around his home town of El Dorado, Ark., and also luckily Bolick had let him handle the "Doll's" controls a few times in the air. So McFann took Bolick's seat and hoped.

"Fred would go in and out—be conscious a while and then pass out.

"I couldn't see a thing and wasn't certain exactly where I was. We sent an SOS and got an escort of Spitfires to guide us in.

"Fred was conscious and told me to put down the landing gear. Then, through sheer guts—for his right arm was ripped from the elbow to the shoulder—and he could hardly talk—Fred put both hands on the controls to help me. He'd shake his head as a signal to retard the throttle, and nod it for more gas. As we neared the ground he tried to pull back on the stick; I helped him, but we didn't settle.

"I could see Fred was trying to pull the stick all the way back, so I yanked hard and pulled it all the way back into my stomach. The plane settled okay.

"All this time Fred kept muttering about getting to the control tower to file his report.

"That's the way this gang of ours is—guys who are up to any emergency and always thinking of their duty . . .

"Ke got Fred to the hospital, and he's going to be all right."

Had Been Overseas For Seven Weeks

Born in Washington 22 years ago, Bolick had been on overseas duty for about seven weeks. His parents, Mr. and Mrs. G. A. Bolick, live at 4322 Fessenden st. nw.

He was graduated from Western High School here, and was employed by the Western Electric Co. before taking a job as an apprentice at the Navy Yard. He was commissioned as a first lieutenant in the Army last August, after having received his pilot wings in Jnauary at Blythe Field, Ark.

In addition to his parents, Bolick is survived by his wife, the former Margie Kern, whom he married in South Carolina before he joined the service.

Following announcement of his death last month, the young flier was eulogized at memorial services in Georgetown Lutheran Church, which he attended as a boy.

Lieutenant Downs, 26, a native of Livermore, Ky., made his home with an uncle, Roscoe I. Downs, of 3531 7th st. South, Arlington, Va. A graduate of Fairfax High School and Southeastern Law School here, Downs enlisted for flight training in October, 1941, at Maxwell Field.

He won his wings and was commissioned at Camp Valdosta, Ga., in April, 1942, and left for overseas duty in August of this year.

Death and Heroism Aloft

LIEUT. EDWARD F. DOWNS
The Finest Hero of Them All

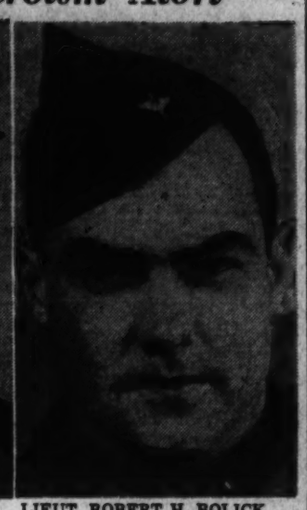

LIEUT. ROBERT H. BOLICK
They Brought His Body Back

New Superalloy Shown

Pittsburgh, Dec. 16 (AP).—A new super-strength aluminum alloy used in making lighter, faster and more maneuverable fighter and bomber planes was shown today in ceremonies marking the twenty-fifth anniversary of Almuinum Research Laboratories at New Kensington.

While spokesmen said censorship prohibits full discussion of the new metal, they revealed it permits use of a design strength 25 to 50 per cent higher than was allowable with alloys formerly used.

Chicago Nun To Be Canonized

Bern, Dec. 16 (AP).—A Swiss Telegraph Agency dispatch from Vatican City said today the Congregation of Rites had decided upon the canonization of the nun, Frances Xavier Cabrini, noted for her works at Chicago. The Pope will preside at a gathering of the congregation for her sanctification in January.

The process also was begun for the canonization of Pope Pius X.

War Sidelights

Nazis Gas Captives, Victims Say

London, Dec. 16 (AP).—Aneta, Netherlands news agency, said today that a young Dutchman who escaped from Germany last spring had given to one of its correspondents an account of how the Germans had used civilian and war prisoners as human guinea pigs to test poison gases.

The agency quoted the young Netherlander as saying he was taken from Mauthausen concentration camp to a large building containing laboratories and gas chambers—concrete inclosures with windows of thick glass through which German chemists and physiologists observed the reactions during the experiments.

He and 27 other men were forced to undress and undergo three experiments, he was quoted as saying.

In the third test, lasting an hour, Aneta said, the men began to retch, became dizzy and, almost unconscious and had to be carired out. Blodo flowed from their mouths, ears and nostrils, Aneta said, and the Germans took X-ray photographs of their stomachs and lungs.

The young Netherlander was quoted as saying 40 Jews died after being exposed to similar tests.

Navy to Cut Jumpers

The Navy is going to cut from 4 to 6 inches from the uniform jumper or "middle blouse" of enlisted men and save an estimated $2,000,000.

The change, officials said, will eliminate the "blouse effect" of the jumper and improve the appearance of the uniform.

Atrocity Trial Started

London, Dec. 16 (AP).—Germans accused of artocities in Kharkov during Nazi occupation of that city have been called to trial before a military, tribunal of the Fourth Ukranian Front and have pleaded guilty, the Moscow radio said today.

The trial hall was crowded with hundreds of workers, including some who bore traces of German torture, the broadcast said. Moscow has charged that more than 14,000 "absolutely innocent" inhabitants of the city had been slain.

IT'S TRUE! GORDON'S Radio Shop

RADIO OWNERS!

Due to the drastic shortage of Radio Tube supplies for civilian use, we are now forced to curtail the retail sale of many types of tubes.

However! We are still able to offer many popular numbers at our usual low ceiling prices—just as long as our stocks hold out.

PHILCO . . . RCA . . . EMERSON . . . SYLVANIA

None to Dealers—You Must Bring Your Old Tubes

Open Daily 'til 9 P. M. | Tubes Tested Free While You Wait

1716 PENN. AVE. N.W. MET. 7157

Metropolitan Moments . . . . . by Ely

"What if the elevator *isn't* running! The invitation said: Hot Toddys made with Calvert Reserve!"

It's easy to get onward and upward in the art of Hot-Toddy-making. Simply use that glorious whiskey, Calvert Reserve. You see, Calvert Reserve's subtle "soft" flavor has a way of *blending with*—rather than overpowering—the other ingredients in mixed drinks. And now that every drop of Calvert Reserve comes out of ever-diminishing stocks* of selected reserves—it's even more than before *"the choicest whiskey you can drink or serve"!*

*Calvert, like every other distiller, is distilling only war alcohol.

Calvert Distillers Corp., N.Y.C. Blended Whiskey: 86.8 Proof—65% Grain Neutral Spirits

A BIG-TIME "NIGHT-TIME" SHOW IN THE DAY-TIME!

OWENS-ILLINOIS PRESENTS

"BROADWAY MATINEE"

WITH

ALFRED DRAKE

Star of The Theatre Guild's Smash Success "OKLAHOMA!"

GREAT MUSIC GREAT GUESTS plus news of the home front

WTOP-4 P.M. MONDAYS THRU FRIDAYS

There'll Always be a Christmas

and there's still the Old-Fashioned Goodness of

Martha Washington Candies

RIGHT in the spirit of Christmas . . . the time when we all want to give family and friends the very best of everything. It's our treasured old recipes, ingredients of choicest quality, and just-out-of-the-kitchen freshness which for 47 years have made them the favorite gift candies of the nation. And it's mighty nice to know whenever you give Martha Washington Candies . . . or serve them in your home . . . that they'll delight even the fussiest tastes. No wonder so many of our customers tell us, "It just wouldn't seem like Christmas without Martha Washington Candies!"

GIVE WAR STAMPS AND BONDS

Elte-Sheet

Martha Washington Candies

[illegible] 12th St. N. W. NA. 5324 | [illegible] Georgia Ave. N. W. GE. 4054 | 3607 Conn. Ave. N. W. WO. 2602

SAME QUALITY — LESS QUANTITY

Shops in Principal Cities

Bang! There goes the closing gong. And very off-key. You've been run down by a thousand test pilots, trying out the latest in scooters and skates. You've been jabbed by a million elbows, jammed into elevators, jolted breathless by those do-or-die Christmas commandos. *And look!* Nothing for Dad. Nothing for Uncle George. Nothing for that teen-age husky with very definite ideas about what *he* wants. Well—rest your tired tootsies, unite your jangled nerves. And listen to some really *sweet* music. *The happy answer to everything men like to wear is waiting for you—at Bond's!* In orderly array. Right by the front door. Easy to get at. Yes, whopping big selections of *everything*. For isn't Bond America's Number One Clothier? Doesn't it make sense that you'll find a bigger choice where more men buy? Here are just a few samples from our huge stock of Christmas cheer for all your men. And incidentally, cheer for your jangled pocketbook, too! Now—don't you feel lots better?

PROBLEM SOLVERS

Soft Rayon Mufflers	1.00
Pure Wool Knit Gloves	1.15
Hand Made Neckties	1.50
White Broadcloth Shirts	1.65
Pure Wool Mufflers	1.65
Crew-Neck Sweaters	1.95
Hickok Belts and Buckles	2.50
Plaid Sports Shirts	2.95
Real Pigskin Gloves	2.95
Zelan Allweather Jackets	2.95

FOUR HEADLINERS for PARTICULAR GENTLEMEN

Gift Order for Style Manor Supreme Hat	6.50
Gift Order for Gabardine Raincoat	11.50
Gift Order for Park Lane Suit	32.00
Gift Order for Rochester Tailored Overcoat	39.75

TOP DRAWER STUFF

Suede Leather Gloves	3.95
Pure Wool Sweaters	5.95
Warm Corduroy Robes	8.95
Two-Tone Robes	8.95
Suede Leather Jackets	10.00
Reversible Covert Jackets	12.95
Capeskin and Gabardine Coats	13.85
Regal Rayon Robes	15.00
Pure Wool Knockabout Coats	15.95
Husky Finger-Tip Coats	16.95

BOND CLOTHES

1335 F St. N. W.

Store Hours, Monday, 12 to 9 P. M.
Tuesday, Wed. and Thurs., 9 A. M. to 9 P. M.

Tax Plan to Force Liquor Sale Killed

Senate Unit Opposes Measure to Levy On Warehouse Whisky Over 4 Years Old

By the Associated Press

A plan to use taxes as a method of forcing the sale of warehoused whisky collapsed yesterday, in the midst of a Senate inquiry which heard that the bootlegger is on his way back to fatten from the liquor shortage.

Only Senator Vandenberg (Republican) of Michigan stood with Chairman George (Democrat) of Georgia in a 17-to-2 Senate Finance Committee vote which rejected George's plan to reduce from eight to five years the length of time that liquor may be kept in Government bonded warehouses tax-free.

George's idea was to drive the stored liquor onto the market, thereby to relieve the retail shortage and at the same time collect heavy taxes. It was opposed in committee hearings on the ground that it would be of virtually no help in the shortage and would impose a crushing tax on distillers.

Meanwhile, Alfred E. Driscoll, New Jersey liquor commissioner, told a Senate Judiciary subcommittee that "all of the symptoms" of racketeering are at hand because of a great deal of "by-passing" of liquor outside of regular channels.

Ohio Difficulties Related

Relating difficulties the Ohio Liquor Control Board has encountered in getting supplies, William F. Lentz, a deputy State auditor, pointed at liquor warehouse receipt holders as being largely responsible for funneling more than a million gallons of whisky into that State from outside sources from April through November.

Lentz said the Ohio board found on April 3 that it no longer could obtain enough supplies to meet the demands of State retail stores and also hotels, bars and taverns where whisky was sold by the drink.

As a result, he said, Ohio relaxed its regulations to permit by-the-drink purveyors to go outside the State to make purchases. While some purchases of nationally known brands were made from outside wholesalers, he said protests by the State which couldn't buy enough of the same whisky from the original distillers, soon stopped this practice.

The witness said that the out-of-State purchases continued, however, with some evidence that the hotel, bar and tavern operators formed pools and bought through brokers. It was his contention that most of this extra whisky which went to Ohio's thirsty was withdrawn from warehouses by receipt holders and bottled under new names not directly affected by Office of Price Administration ceilings.

Senator Ferguson (Republican) of Michigan asked why the Ohio board couldn't buy outside the State at the same sources available to permittees and Lentz said that under OPA price ceilings the State "couldn't profitably purchase outside."

"Was the State interested in making a profit or supplying the people of Ohio?" Ferguson demanded.

"It's my opinion," Lentz said, "that the State was interested in the profit angle to the extreme."

Senator Wherry (Republican) of Nebraska insisted that the million gallons which the by-the-drink purchasers bought out of the State in the April to November period represented "liquor taken away from somebody else" and the witness agreed that was true.

Dirscoll said there was some evidence that whisky was being funneled out of New Jersey by black market operators who were using "fronts." He said a Federal investigation of these cases was under way.

Board Declared Ready to Defer School Official

The maximum six-month deferment from military service for John M. Ricks, 22-year-old principal of Kramer Junior High School, whose services the Board of Education says are required to organize the newly opened school, will "certainly" be granted as soon as an official request is made, a spokesman for his Selective Service Board said yesterday.

At the same time, it was learned that Walter L. Fowler, chairman of the D. C. Draft Deferment Board, to which Supt. of Schools Robert Haycock addressed a letter urging Reicks' deferment, has approved the step and forwarded the recommendation for processing to the District War Manpower Commission.

Reicks, who is married and the father of two children, has been charged with "making a going concern" of Kramer Junior High, which opened only last April and already has a student enrollment of more than 1400 pupils—the largest in the District.

His services, the Boar dof Education decided at a meeting Wednesday, are "vitally needed"

CAN'T KEEP GRANDMA IN HER CHAIR

She's as Lively as a Youngster—Now her Backache is better

Many sufferers relieve nagging backache quickly, once they discover that the real cause of their trouble may be tired kidneys.

The kidneys are Nature's chief way of taking the excess acids and waste out of the blood. They help most people pass about 3 pints a day.

When disorder of kidney function permits poisonous matter to remain in your blood, it may cause nagging backache, rheumatic pains, leg pains, loss of pep and energy, getting up nights, swelling, puffiness under the eyes, headaches and dizziness. Frequent or scanty passages with smarting and burning sometimes shows there is something wrong with your kidneys or bladder.

Don't wait! Ask your druggist for Doan's Pills, used successfully by millions for over 40 years. They give happy relief and will help the 15 miles of kidney tubes flush out poisonous waste from your blood. Get Doan's Pills.

ASK FOR MELVERN SHERBET
It's So Refreshing!

48 District Men Report Tomorrow For Active Duty

Forty-eight Washington men, among them 42 Negroes, will report for active duty with the armed service, District Selective Service Headquarters announced yesterday.

Inducted November 27, 45 men will go to the Army. They are:

Henry E. Pass, Brainard Nunneller, Jr., Kwal Sing, white.

Sylvester R. Taylor, James R. Copeland, Malcolm Tizzle, Julian Richardson, James A. Tatum, Jr., Nelson S. Burke, Jr., James S. Williams, Frederick D. Coates, Charlie Campbell, Collins R. Mason, Ralph A. Thomas, John W. Green, John D. Mitchell, Eugene C. Wright, Samuel P. Wallace, Ralph W. Giles, Prince A. Shannon, Thomas A. Mahoney, Booker Green, Randolph M. Mitchell, Charles W. Thomas, Russell B. Harris, Jonathan W. Penn, Frank Daniels, James R. Dorsey, Robert L. Levenberry, sr., Phillip R. Garrett, John W. Martin, jr., Roscoe T. Norris, Walter Harris, Leroy Matthews, Milo S. Fields, Walter Perry, John S. Mansfield, Percy E. Jones, Paul L. Ross, Wilbert T. Johnson, James S. Owens, Quenton E. Childress, Joseph L. Coleman, William D. Lanneau, James R. Jenifer, Negroes.

Three Negroes, inducted December 4, will report for duty with the naval forces. They are:

Albert P. Briscoe, James H. Proneberger, Ollie B. Jones.

GIFTS
FOR PHOTO-FANS AND SERVICE MEN
CAMERAS
- Movie Cameras
- All Accessories
- Photo Supplies
- Dark-Room Equipment
- Films (Many Types)
- Projection Films, large selection
- Flood and Flash Bulbs
- Camera Cases
- Filters, Sun Shades
- Lenses for Still and Movies
- Binoculars, 4 to 18 power
- Your Personal Xmas Cards Made with your own Negatives
- Enlargements
- Copies From Your Treasured Pictures
- Many Other Items

We Buy and Accept Cameras, Etc., in Trade

BRENNER Photo Company
943 Penna. Ave. N.W.
Opp. Department of Justice Next to City Bank
Open 9 to 7:30 Daily Sunday 10 to 5
Phone ESp. 2434

How and Where to Get Your FREE RED POINTS for Used Cooking Fats

FIRST! Save all used cooking fat, no matter how burned or blackened it is—it is still just as valuable for war purposes. Save it all—pan drippings, fat off stews and gravies, melted down fat trimmings. No amount is too small; just one tablespoonful makes 5 machine gun bullets or 73 smallpox vaccines for our fighting men. Save it in any kind of clean tin can, but please, not glass!

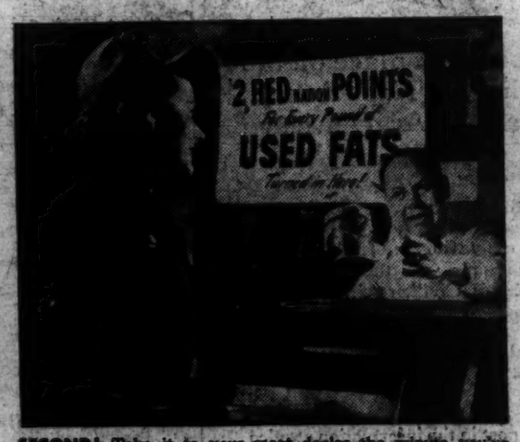

SECOND! Take it to your meat dealer the minute you've saved a canful, whatever size it is. He will weigh it and give you, for every pound of your used fat, 4¢ and two red ration points which you can use any time, anywhere, for the purchase of meat, butter or any other product requiring red stamps.

BUT THE REAL REASON you'll be doing this is because you know how urgently your help is needed to keep "passing the ammunition" to our fighting men. Wars are fought with gunpowder; men are saved by medicine. For both, glycerine from fat is essential. Start saving your used cooking fats today. Put an old can on the back of the stove and keep it there to hold every drop. When the can's full, turn it in!

Approved by OPA and WPB. Paid for by Industry

Shop Monday 12:30 to 9 Monday is the late-opening day next week

WOODWARD & LOTHROP
The Christmas Store
10th, 11th, F and G Streets
Phone District 5300

Gifts for Men in our armed forces

easily selected in our special gift section

And what a Service Man's Gift Section it is . . . gifts of all kinds chosen and offered with service needs or desires in mind. Here you find such necessities as dressing kits and unfitted toilet sets . . . identification bracelets . . . practical, useful gifts he would select himself.

Fox Hole Pillows.....$2
Four-Purpose Kits.....$9
Roll-up Kits.....$5
Mirrors....75c to $7.50
Shoe-Shine Kits, $1 to $3
Apron Kits.....$2 to $5
Furlough Bags, $3.50 to $5.95
Duffle Bags, $1.50 to $10
Money Belts....$1 to $2
Sewing Kits..$1 to $2.50
Picture Folders, $1 to $5
Game Sets, $1.75 to $2.95
V-Mail Stationery...50c
Army Shirts, $2.65-$8.95
Fabric or Leather Utility Kits.....$2.50 to $10
Writing Cases, $1.50-$20
Identification Bracelets, $6 to $15 (plus tax)
Dog Tag Chains, 50c to $5.50
Collar Boxes, $5 to $7.50
Pipes.....$1 to $10
Tobacco Pouches, $1 to $2.50
Tobaccos.....15c to $3
Hosiery.....45c to $1
Khaki Cotton Shorts..$1

Ask for Christmas Folder for your Bond-Gift—

W&L—The Men's Store, Second Floor—
Less than one minute via Electric Stairway

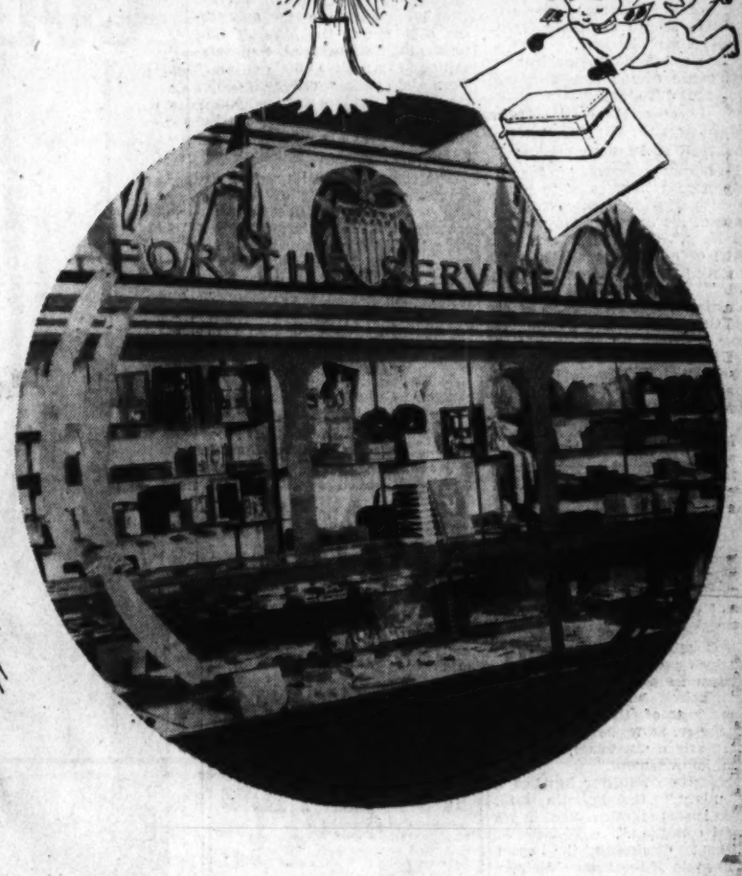

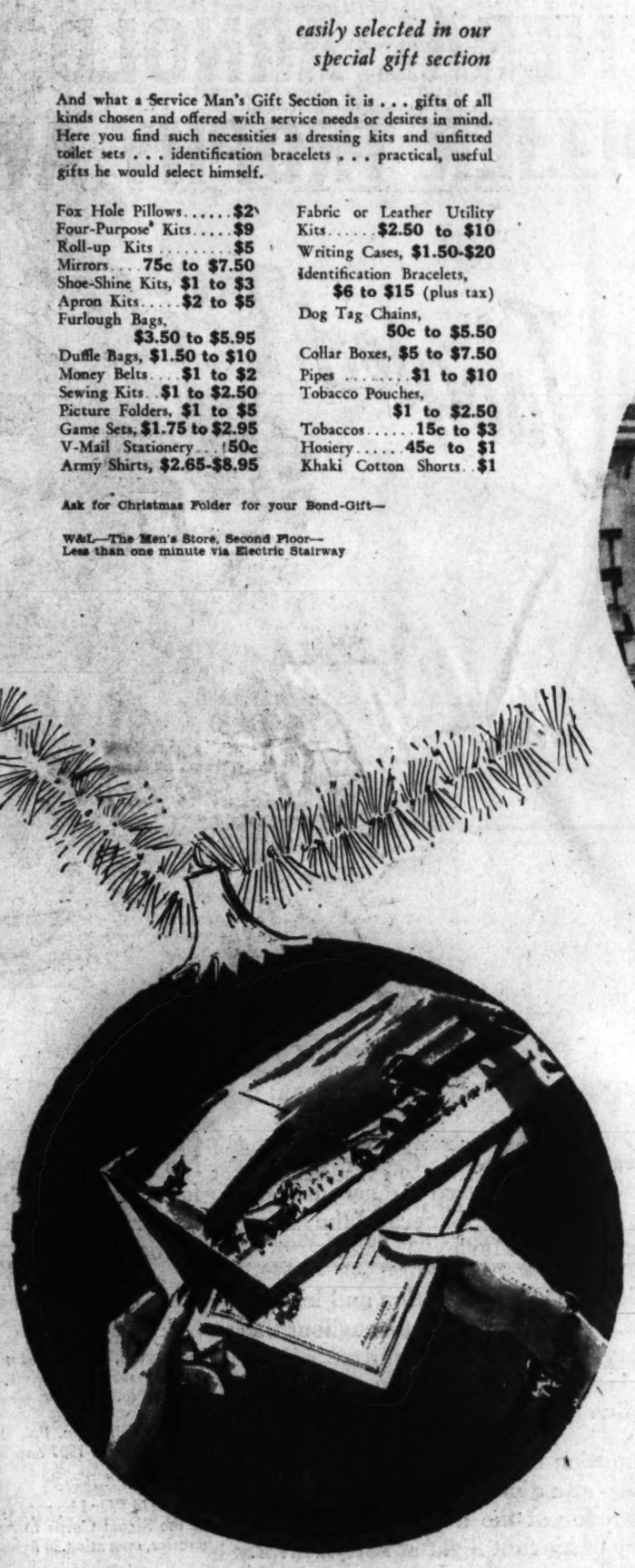

So there will always be a Christmas—Buy and Give More and More War Bonds—the Best Gift of all.

Victory Booth, First Floor; All Service Desks (except the First Floor)

★ ★ ★

Botany All-wool Robe for "his" leisure hours

Christmas night and every winter night he will appreciate this luxurious robe—so warm and infinitely comfortable. Heavyweight, wrinkle-resistant Botany wool . . . in wrap-around model with shawl collar. Navy blue trimmed in maroon. Small, medium, large and extra large sizes, $25

Wool robes ..... *$15 to $35*
Rayon and wool robes ..... *$10.95 to $25*

W&L—The Men's Store, Second Floor—
Less than one minute via Electric Stairway

Grand Jury to Get De Lorenzo Data

Union Official Figures in Probe Of Brewster Plant by Justice Agents

By Mary Spargo

Evidence concerning the activities of Thomas V. De Lorenzo, president of Local 365, UAW-CIO of the Brewster Aeronautical Corp., will be laid before a District grand jury, probably next week, Tom Clark, Assistant Attorney General, told The Post yesterday.

Justice Department prosecution of De Lorenzo on perjury grounds was demanded Wednesday in a report by the House Naval Affairs subcommittee headed by Representative Drewry (Democrat) of Virginia, which made a two-months investigation of production failures at Brewster, and then decided to ride herd over the plant until the Navy's contract for 1500 Corsair fighters is completed.

Clark disclosed that agents of his department have been compiling evidence in the Brewster case for about eight months and are prepared to lay the whole story of what is described as a "vicious conspiracy" to stop the production of planes of the United States Navy before a grand jury.

For the last three weeks the Justice Department has been presenting evidence concerning one phase of the Brewster case—a tax lobby to secure favorable legislation—before the jury.

Upon completion of evidence on that phase of the Brewster problem, the Justice Department expects to swing into the broader picture.

Described as Perjurer

De Lorenzo, described in the subcommittee report as a "self-confessed perjurer, openly contemptuous of his country's laws and of the Navy," admitted to use of a string of mysterious aliases when he testified in the House investigation.

Justice will lay evidence before the Grand Jury concerning De Lorenzo's falsification of a Civil Service application for a job with the National War Labor Board, as well as evidence concerning a conspiracy, and the making of representations to local draft boards in connection with draft deferments.

Meanwhile as the Justice Department proceeds with its activities in relation to the Brewster case, Selective Service officials have also swung into action.

Unionist Made 1-A

In response to the committee's demand that deferment of Brewster's nonproductive employes be reviewed, Selective Service officials yesterday notified the committee that Gabriel De Angelis, union treasurer and chairman of the education committee, had been reclassified. He is now 1-A after having been deferred for some-time as a necessary man. De Angelis, 34, is married and the father of a 4-month-old child.

The subcommittee has received assurances that their recommendation that draft deferments be reviewed is being carefully considered.

The grand jury will also hear evidence concerning the connection with Brewster of a trio oof international munitions workers, I. J. and A. J. Miranda and F. William Zelcer. Involved in this angle of the complicated pictures are foreign contracts.

Expected to figure in the Justice Department presentation of the Brewster case is evidence concerning sabotage at the plants. Witnesses testified before the subcommittee that wires and switches were deliberately cut and cables controlling rudders were purposely filed so as to break when the planes were in the air.

Evidences of Fraud

The committee in its report also pointed out evidence of fraud in charging items against foreign contracts to the United States, since the American contracts were on a cost-plus-fixed-fee basis, while the foreign contracts were fixed price.

Mention was also made of repeated tampering with time cards which resulted in greater charges against the Navy.

So sweeping is the investigation pledged by the Justice Department that evidence on all these matters is expected to reach a grand jury.

Churchill Ill Of Pneumonia

CHURCHILL, from Page 1

ure of reassurance in this final sentence, and the nation offered prayers for a speedy recovery. The gravity of Chuchill's illness was underlined by announcement that daily bulletins of his condition would be issued.

The first of these, issued in Downing st. at 7 p. m. tonight (2 p. m., Eastern war time), reported "some improvement."

"The Prime Minister has had a good night," the bulletin said. "There is some improvement in his general condition."

Without disclosing the exact whereabouts of the Prime Minister except that he is in the Middle East, Attlee said "I can assure the House that every modern facility is available on the spot," and that Churchill is getting the attention of experts.

Supplies of the drug penicillin were understood to be available if needed.

Churchill, notoriously a bad patient, was ill with pneumonia for about a month in the latter half of February and the first part of March this year, after attending the Casablanca conference with President Roosevelt.

At that time friends said he was "the world's worst patient," restive and cantankerous, always reaching for cigars which were forbidden and demanding to work in bed so insistently that his doctors could not deny the privilege.

In the present illness, Attlee pointed out that the bulletin on the illness was signed not only by Lord Moran, Churchill's personal physician, but also by Brig. Davis E. Bedford, a heart specialist, and Lieut. Col. Robert J. V. Pulvertaft, former director of pathology at Westminster Hospital.

Senate Group Votes Individual Income Tax and Excise Boosts

By Samuel W. Bell

Copyright by New York Tribune, Inc.

The Senate Finance Committee voted a favorable report yesterday on the revenue bill of 1943, now estimated to yield $2,284,000,000 additional from slight increases in individual income and corporate excess-profits taxes, and substantial boost in a long list of selective sales taxes and service charges, including postal, transportation and communication rates.

The estimate of the over-all yield of $2,284,000,000 was made by the Joint Committee of Internal Revenue Taxation and was accepted by the Finance Committee. It compared with the joint committee's estimate of $2,140,000,000 on the House version of the bill.

Freezes Security Tax

Recognizing the impossibility of enacting tax legislation before January 1, the current drive of Congress to take a holiday recess, the committee executed a quick maneuver to make good on its proposal to "freeze" the Social Security payroll tax for old-age benefits for 1944 at the present level of 1 per cent each on employer and employe on the first $3000 of gross income. The tax is scheduled to rise to 2 per cent each on January 1.

The maneuver consisted of attaching a 60-day security tax "freeze" to a House-approved bill suspending for 90 days the import duties on certain grains needed for cattle and poultry feed. An effort will be made to obtain Senate passage of the feed bill today and the bill then would be sent to the House for concurrence.

After defeating by a vote of 17 to 2 the George proposal to reduce from eight to five years the period during which liquor can be held in Government warehouses without payment of the Federal liquor tax, the Finance Committee took the following major actions on the House version of the tax bill:

1. Approved a flat rate of 3 per cent for the Victory tax on all taxpayers, single, married or with dependents on income above the one flat exemption of $624 a year. This was made necessary by the committee's previous rejection of the House bill's proposal to "integrate" the Victory tax with the regular income and a similar plan put forward by the Treasury.

$600,000,000 "Pick-up"

2. Accepted the provision of the House bill repealing the present 10 per cent credit for earned income in computing the income tax, revealing for the first time, that the change would pick up 600 million dollars in additional revenue.

3. Accepted the House proposal to exclude all Federal excise tax payments such as allowable deductions in computing the income tax.

4. Revised the so-called "penalty" provision of the current Revenue Collection Act of 1943 so as to eliminate the proposed 6 per cent assessment for underestimating future revenue if the declaration was based substantially on the income of the previous year.

5. Exempted from income tax the mustering-out pay of all persons in the armed service, the amount of which still remains to be authorized by pending legislation.

6. Exempted from income taxes all allowances made by the State Department, and other foreign service agencies to meet high-cost-of-living situations arising in the foreign field.

Moderates Admissions Tax

7. Lost an estimated 30 million dollars by moderating the House bill's provision increasing the present tax on admissions from one to two cents for each ten cents paid. The Senate Committee fixed the rate at one cent on each five cents of the admission price.

8. Turned down a last-minute effort to exempt farm cooperatives and labor unions from a House bill proposal to require all non-profit organizations to file informational returns with the Treasury although they not be subject to income taxes.

Likewise the committee rejected the proposal of religious and educational organizations to permit deductions from the withholding tax in the amount of contributions made to such organizations.

Why Mountain Valley Water is recommended for

ARTHRITIS-KIDNEY and BLADDER condition

This natural mineral water from Hot Springs, Arkansas, helps to—
1. Stimulate kidney function.
2. Soothe bladder irritation.
3. Neutralize uric acidity.
4. Discharge wastes.

Phone ME. 1062 for a Case Today

MOUNTAIN VALLEY MINERAL WATER

ME. 1062 904 12th St. N.W.

KODAK FILM

Developed and printed. Any size 8 or 9 Exp. Roll 25c
Reprints to size 616 ..... 3c

48-HOUR SERVICE

CAMERAS

BOUGHT—SOLD—EXCHANGED

RITZ CAMERA CENTERS

1112 and 1346 G St. N.W.

DORCHESTER

MEN'S WINTER SUITS

$21.75

$35 $40 $45

REGULARS SHORTS — LONGS STOUTS

FREDERICK'S

Men's Wear Stores

Charge Accounts

1435 H ST. N.W.
701 H ST. N.E.

STAR LIQUOR

ATTENTON LIQUOR BUYERS

Nationally known brands of whiskies limiting one bottle per customer will be offered for sale today for one hour from 7 to 8 P. M. First arrivals will find on our shelves some nationally known brands of Scotch. We believe we were first in United States to originate the one-hour sales in order not to discriminate in the distribution of our supply. LIFE magazine has carried a picture of our store during these sales. We maintain OPA ceiling prices . . . or LESS.

Piper-Heidsieck Champagne, $7.00 Fifth

STAR LIQUOR

513 11th ST. N.W.—DI. 2166

GENERAL ARNOLD WINS COLLIER TROPHY AWARD

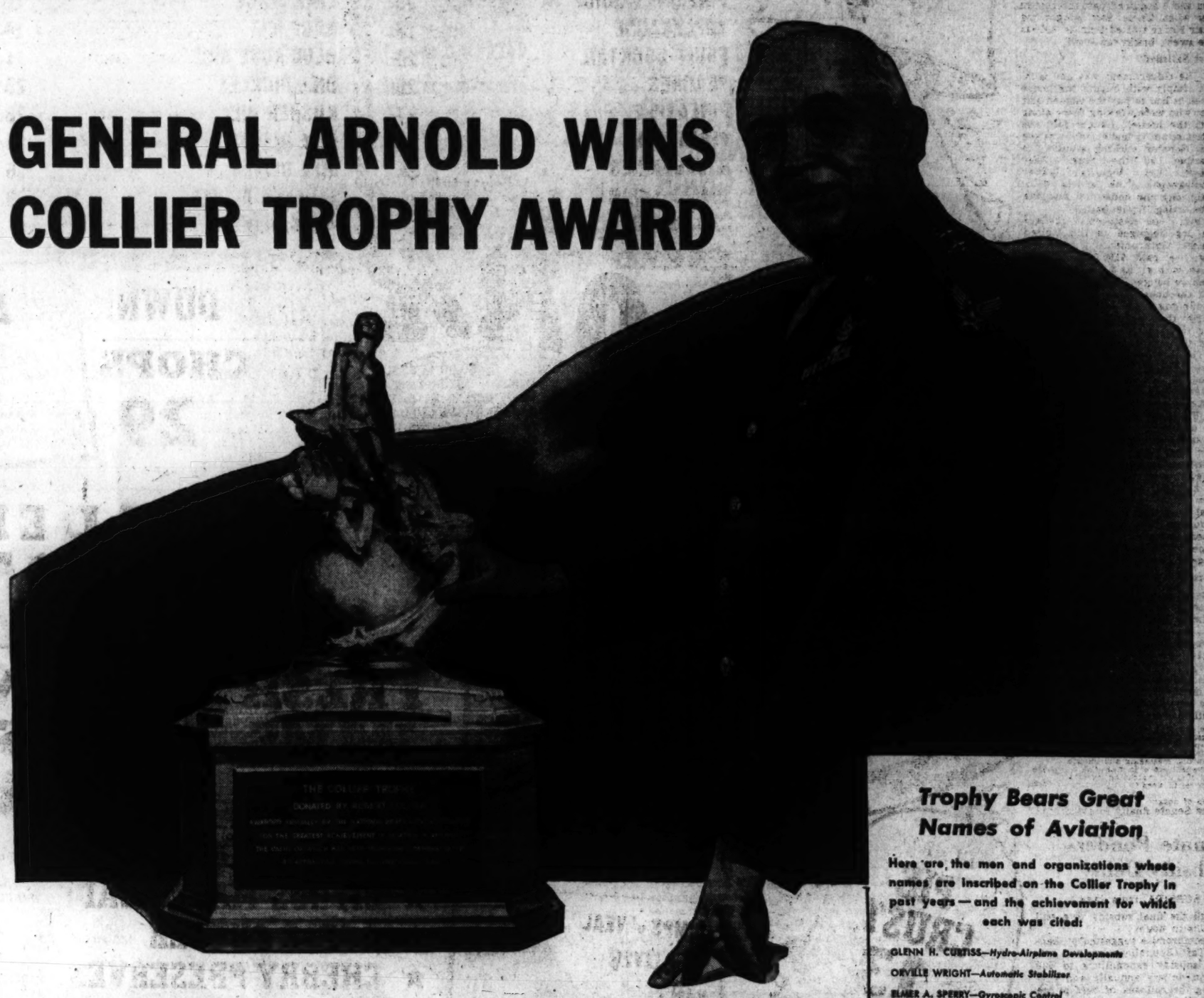

THIS year's award of the Collier Trophy, most cherished award in aeronautics, goes to the Commanding General of the Army Air Forces, Henry Harley Arnold.

For the General's "organization and leadership of the Army Air Forces throughout the world," says the award committee of the National Aeronautic Association, repository of the trophy.

The presentation is being made in Washington tonight – at a dinner for Orville Wright, one-time winner of the award, on the 40th anniversary of his first flight at Kitty Hawk.

The Collier Trophy was established in 1911 by Robert J. Collier, son of the founder of Collier's Weekly. It is awarded each year for "the greatest achievement in aviation in America, the value of which has been thoroughly demonstrated during the preceding year."

Collier's applauds the committee's selection.

No name is more worthy of place on the famous trophy than that of "Hap" Arnold, the first four-star general in Army aviation history.

"Hap" Arnold Has Been Flying for 32 Years

Henry Harley Arnold learned to fly with the Wright brothers in Dayton, Ohio, in 1911 – the same year that the Collier Trophy was established. He holds Civilian Airman's Certificate No. 29.

Born in Gladwyn, Pa., General Arnold was graduated from West Point in 1907 and in 1912 had set an altitude record at 6,540 feet.

In World War I he rose from a post in the information service of the Signal Corps to Assistant Director of Military Aeronautics, operating 30 flying schools for 125,000 enlisted men.

Tough, tireless and tenacious, he fought for greater recognition of air power ceaselessly down the years – even taking "banishment" to a quiet post for championing "Billy" Mitchell in 1925.

Our Army Air Forces, under General Arnold, have expanded from 1,800 officers, 19,000 enlisted men and 3,900 planes in 1938 to a globe-encircling force today that is well on its way towards a goal of 2,500,000 officers and men and 100,000 planes.

General and Mrs. Arnold live at Fort Myer, Virginia. Of their four children, Henry Harley, Jr. is a major in the Air Forces, William Bruce is newly graduated from West Point, Lois is married to a Navy flier and David is still in prep school.

Trophy Bears Great Names of Aviation

Here are the men and organizations whose names are inscribed on the Collier Trophy in past years — and the achievement for which each was cited:

GLENN H. CURTISS—*Hydro-Airplane Developments*

ORVILLE WRIGHT—*Automatic Stabilizer*

ELMER A. SPERRY—*Gyroscopic Control*

WM. STERLING BURGESS—*Hydro-Airplane*

ELMER A. SPERRY—*Drift Indicator*

GROVER C. LOENING—*Aerial Yacht*

U. S. AIR MAIL SERVICE—*Year's Operation without fatal accident*

U. S. AIR MAIL SERVICE—*Commercial Night Flying*

U. S. ARMY AIR SERVICE—*First Around-World Flight*

S. ALBERT REED—*Metal Propeller*

MAJ. E. L. HOFFMAN—*Development—Practical Parachute*

CHARLES L. LAWRENCE—*Radial Air-Cooled Engines*

AERONAUTICS BRANCH, DEPT. COMMERCE—*Airways and Air Navigation Facilities*

NATIONAL ADVISORY COM. FOR AERONAUTICS—*Cowling for Radial Air-Cooled Engines*

HAROLD F. M. PITCAIRN & ASSOCIATES—*Autogiro*

PACKARD MOTOR CAR CO.—*Diesel Aircraft Engine*

GLENN L. MARTIN—*High-Speed Weight-Carrying Plane*

FRANK W. CALDWELL—*Controllable-Pitch Propeller*

CAPT. A. F. HEGENBERGER—*Blind Flying*

DONALD WILLS DOUGLAS—*Outstanding Twin-Engined Commercial Airplane*

JUAN TERRY TRIPPE & PAN-AMERICAN AIRWAYS — *Establishment of Trans-Pacific Air Line and the successful execution of extended overwater navigation in the regular operation thereof.*

U. S. ARMY AIR CORPS—*Designed, constructed, equipped the Xc-35 Substratosphere Plane (first pressure cabin airplane to be flown successfully).*

HOWARD HUGHES—*Round the World Flight*

AIR LINES OF U. S., DR. WALTER M. BOOTHBY, W. RANDOLPH LOVELACE, CAPT. HARRY W. ARMSTRONG—*Research in Aviation Medicine*

DR. SANFORD MOSS, GENERAL ELECTRIC; ARMY AIR CORPS —*Turbo-super-charger, making possible substratosphere flying*

THE ARMY AIR FORCES AND THE AIR LINES OF THE UNITED STATES—*Pioneering World Wide Air Transportation vital to immediate defeats and ultimate victory.*

"Four Stars and a Heart," a grand story about General Arnold, by Devon Francis, appears in Collier's out today.

Collier's—*for People of Action*

THE CROWELL-COLLIER PUBLISHING CO., 250 Park Avenue, New York 17, N.Y.

Sen. Langer Files Plaint On Blair House

By Anne Hagner

Senator Langer (Republican) of North Dakota yesterday criticized the $180,000 annual cost of the operation of the Government guest house—Blair House, with or without dog.

Citing a magazine article describing life at the yellow house on Pennsylvania ave., Langer called it the free lodging place for "kings and former kings, queens and former queens, princes and former princesses, dukes and former dukes, duchesses and former duchesses."

But the item that really aroused his senatorial ire was that dog. It may be a Government-owned dog; Langer said he didn't know. But anyway, it is a Boston terrier, name of Sistie Dall, and he suspects that you and I acquired part interest in her when Uncle Sam bought the Blair House's hired help as well as the swank brickheap itself.

'Not Satisfied'

"The Government was not satisfied simply with buying the house alone; it had to buy the women and men who were working there along with the house," Langer told the acting minority leader, who was the only Senator sticking around the chamber at the time. "They bought Mrs. Victoria Geaney (housekeeper), the article said, along with the house . . . and she owns a dog, Sistie Dall.

"But I was mistaken; I thought the dog belonged to the United States Government. I thought when we paid $180,000 for that house, with all its furnishings, and when we bought Mrs. Geaney along with the house, then of course we got the dog, but it seems (from the article) that the dog does not belong to us after all, but to Mrs. Geaney."

"The country had to buy this house because Harry Hopkins was living in the White House and therefore there was not room in the White House to entertain, although the President receives half a million dollars for that purpose," Langer asserted.

He said the only time King George of Greece ever was observed in a state of relaxation during his stay at Blair House was when Sistie vanished from her usual haunts. The dog was finally found in the King's bedroom, curled up beside him while he napped. "So he also got the dog," Langer interpolated.

Inserted in Record

Just to go along with the spirit of the thing, the Senator inserted in the Congressional Record a table showing "Upkeep of Doggy," originally put in the same record just 10 years ago (somewhat before the war). The dog in question, he explained, was to be supported in this manner if his owner, an Oklahoma newspaperman, ever became a millionaire:

1 New sweater a day at $10	$3650
1 Horsehead of milk per day at $5	1825
1 200-pound hog per day at $10	3650
5 Spring lambs per day at $2 each	3650
Manicuring, massaging and putting permanent wave in tail, $10	3650
Salary of night watchman, turning dog over in sleep	1000
Upkeep of doggy	$17,400

The Senate finally recessed.

Senate Ponders Subsidy Delay

SUBSIDY, from Page 1.

though the final subsidy vote still remains in doubt.

A compromise suggested by Senator Taft (Republican) of Ohio limiting subsidy expenditure to 600 million dollars annually and outlawing the rollback of beef prices was balloted down on an 11-to-4 vote.

A proposal by Senator Maloney (Democrat) of Connecticut to compromise by allowing $1,500,000,000 for subsidies needed to get farm production and instructing the Government to hold wage and price lines stable, was voted down, 11 to 6.

Bankhead Bill Line-Up

Voting against the Bankhead bill were: Senators Barkley, Maloney, Radcliffe (Democrat) of Maryland, Downey (Democrat) of California, Tobey (Republican) of New Hampshire, Dangher (Republican) of Connecticut, Ball (Republican) of Minnesota, Taft and Wagner (Democrat) of New York, chairman of the committee.

At least two members voting for the bill, Senators Maybank (Democrat) of South Carolina and Murdock (Democrat) of Utah are in favor of subsidies and apparently voting with antisubsidy members in belief the issue will have to be settled by a presidential veto. Several members have argued the best way to obtain a clear track for subsidies would be to allow restrictive legislation to go through and be vetoed, doubting the ability of Congress to agree on a compromise that will not be definitely restrictive.

Lieut. Ellen Gill Talks

The problems of preparing and serving meals for women Marines was discussed last night by Lieut. Ellen J. Gill of the Women's Reserve Staff of Marine Corps Headquarters at a meeting of the District Home Economics Women in Henderson Hall, Marine Corps, Women's Reserve Barracks, in Arlington, Va.

INSULATE for SUMMER & WINTER COMFORT
With Rockwool Batts and Insulation Board
Full Stock Now Available
Do It Yourself!
I. S. TUROVER
6720 BETHESDA AVE.
BETHESDA, MD.
Wisc. 6000

Do Your CHRISTMAS FOOD Shopping Early!

There Will Always be a CHRISTMAS—and Always a CHRISTMAS FEAST!

We reserve right to limit quantities. Prices herewith effective until closing, Dec. 18, 1948.

WITH POINTS or WITHOUT POINTS

TOMATO JUICE	CAMPBELL'S	18 oz. can (3 pts.)	10c
TOMATO JUICE	AUNT NELLIE'S	46 oz. can (6 pts.)	21c
PINEAPPLE JUICE	DOLE	18 oz. can (12 pts.)	15c
PINEAPPLE JUICE	DEL MONTE	46 oz. can (28 pts.)	33c
APPLESAUCE	MUSSELMAN'S	20 oz. can (14 pts.)	13c
FRUIT COCKTAIL	LIBBY'S	16 oz. can (20 pts.)	20c
PEACHES	DEL MONTE HALVED or SLICED	28 oz. glass (27 pts.)	28c
PINEAPPLE	DOLE SLICED	30 oz. can (36 pts.)	27c
PINEAPPLE	LIBBY CRUSHED	20 oz. can (30 pts.)	20c
BLUEBERRIES	WYMAN	20 oz. can (15 pts.)	34c
JUMBO SHRIMP	HIGH SEA	7 oz. can (7 pts.)	36c
CHILI SAUCE	SNIDER'S OLD-FASHIONED	12 oz. bot. (18 pts.)	21c
CRANBERRY JUICE	OCEAN SPRAY	16 oz. bot.	15c
GRAPEFRUIT JUICE	DONALD DUCK	46 oz. can	29c
APPLE JUICE	MOTT'S	32 oz. can	20c
LIME JUICE	APTE'S	18 oz. can	26c
SOUP MIX	LIPTON'S CONTINENTAL CHICKEN NOODLE	3 pkgs.	24c
BLUE ROSE RICE	RIVER, FANCY	16 oz. pkg.	11c
DILL PICKLES	BOYD'S	qt. jar	25c
KOSHER DILL	MARYDEL PICKLES	qt. jar	28c
RIPE OLIVES	LIBBY'S MEDIUM	9 oz. jar	23c
RIPE OLIVES	SYLMAR COLLOSAL	16 oz. can	36c
STUFFED OLIVES	AUNT NELLIE'S	10½ oz. bot.	69c
PLAIN OLIVES	AUNT NELLIE'S	7½ oz. bot.	27c

Giant FOOD DEPARTMENT STORES

STORE HOURS: 9 A.M. to 9 P.M. SATURDAYS UNTIL 10 P.M.

CARNATION EVAPORATED MILK tall can (1 pt.) 9c

GOLD MEDAL "Kitchen-Tested" FLOUR 10-lb. bag 57c

SNOSHEEN CAKE FLOUR 44-oz. box 25c

"OUR BEST" PUMPKIN 29-oz. can (15 pts.) 14c

FLAKO PIE CRUST 8-oz. pkg. 13c

SPRY or CRISCO 3-lb. jar (15 pts.) 68c lb. jar (5 pts.) 24c

HEINZ TOMATO KETCHUP 14-oz. bot. (18 pts.) 23c

MAXWELL HOUSE COFFEE Drip or Reg. lb. bag 31c

OCEAN SPRAY Cranberry SAUCE 16-oz. can (10 pts.) 16c

FRESH CORN OFF THE COB NIBLETS 12-oz. can (10 pts.) 13c

Libby's TENDER SWEET PEAS 20-oz. can (18 pts.) 16c

ASSORTED FLAVORS JELL-O reg. pkg. 6c

CAMPBELL'S Cream of Mushroom SOUP 10½-oz. can (4 pts.) 16c

ARGO Red Alaska SALMON 16-oz. can (16 pts.) 39c

PORK

POINTS---PRICES---DOWN!

MEATY END CUT CHOPS lb. (3 pts.) 29c

Center Cut lb. (7 pts.) 37c

THE BIG SIX
3509 Georgia Ave. N. W.
6514 Georgia Ave. N. W.
4555 Wisconsin Ave. N. W.
15th and H Streets N. E.
15th & Rhode Is. Ave. N. E.
1850 Wilson Boulevard
ARLINGTON, VA.

SHOULDERS FRESH PORK lb. (2 pts.) 27c

GRADE "A" VEAL CUTLETS lb. (12 pts.) 43c

FRESH HAMS LEAN SMALL WHOLE lb. (4 pts.) 34c

LOIN ROAST LOIN HALF lb. (4 pts.) 32c

RUMPS o' VEAL Grade A lb. (4 pts.) 33c
BEEF LIVER Sliced lb. (6 pts.) 37c
HAMS Small, Whole Ready-to-Eat lb. (7 pts.) 37c

★ CITRUS MARMALADE GOLDEN HARVEST 2-lb. jar 29c
★ APPLE BUTTER SMUCKER'S OLD FASHIONED 30-oz. jar (7 pts.) 22c
★ CHERRY PRESERVES SCHIMMEL'S TUMBLER lb. glass (6 pts.) 29c
★ CRABAPPLE JELLY SCHIMMEL'S 12-oz. glass (3 pts.) 16c

★ KARO SYRUP BLUE LABEL 1½-lb. bot. 15c
★ MOLASSES BRER RABBIT 16-oz. bot. Green Label 18c 16-oz. bot. Gold Label 22c
★ BEE HIVE HONEY 16-oz. jar 33c
★ HORMEL'S "SPAM" ALL-PORK 12-oz. can (5 pts.) 36c

CHRISTMAS NATURAL HOLLY WREATHS EACH 49c 14 INCH

"DOWN PRODUCE LANE"

Maryland Sno-White MUSHROOMS lb. 39c

California Iceberg LETTUCE head 10c

NAVEL ORANGES California "First-of-the-Season" doz. 33c

SEA FOOD

Fresh-Caught GREEN SHRIMP lb. 45c

SALT MACKEREL FILLETS lb. 35c

Hard Heads Green CABBAGE lb. 5c

California Brussels SPROUTS lb. 25c

Domestic CHESTNUTS lb. 49c

Schley Large PECANS lb. 43c

Extra Fancy WESTERN DELICIOUS APPLES lb. 11c

U. S. Air Force Batters Rails Supplying Nazis in Italy

By Edward Kennedy

Algiers, Dec. 16 (AP).—America's powerful new striking arm—the Fifteenth Strategic Air Force—tangled the slender railroad thread linking Germany and the Tenth Nazi Army in Italy with an "accurate and concentrated" attack yesterday on rail junctions in Austria and the Brenner Pass.

More than 300 bombers and fighters winging north on this deadly mission demonstrated the great destructive range of the Allied air force in the Mediterranean by hitting railroad yards at the world-famous ski resort of Innsbruck in the Austrian Tyrol, 1000 miles from targets they attacked 24 hours previously at Athens, Greece.

The paralyzing blows of the big Flying Fortresses and Liberators, which left railroad yards a jumble of wrecked and twisted equipment where it would hurt the enemy worst, again took the war spotlight in the Mediterranean as the Allied Fifth and Eighth Armies pushed slowly and laboriously deeper into German defenses below Rome.

Canadians and Indians of the Eighth Army, struggling forward from their bridgehead across the Moro River near the Adriatic coast, chopped the road between Ortona and Orsogna in three places and reached a good position to bring heavy pressure on the blazing port of Ortona, which the Nazis apparently had fired in anticipation of its evacuation.

Lieut. Gen. Mark W. Clark's American and British Fifth Army pushed ahead in rough terrain and captured an important hill in the Castel San Vincenzo area 6 miles south of Alfedena.

Possibly heralding another full-scale assault on the Nazi winter line, Gen. Dwight D. Eisenhower, Allied commander in chief, told his forces in Italy: "The war is now entering into its crucial phase. I ask each soldier to do his duty to his utmost."

Flying Fortresses carried out the raid on Innsbruck, 60 miles from Munich, laying strings of high explosives across the railroad yard and terminal. Innsbruck, only 20 miles from Garmisch-Partenkirchen, where the 1936 winter Olympics were held, is the key junction in the Italian-Austrian rail system leading into Germany.

Eighty miles south of Innsbruck on the Italian end of Brenner Pass Fortresses smashed the rail yards at Bolzano, while Liberators poured explosives on a vital railroad viaduct over the Avisio River near Trento, 20 miles south of Bolzano. Returning crewmen reported seeing four tremendous explosions near one end of the Avsio viaduct, but did not observe whether the span itself was hit.

(There again was no official indication whether the Fifteenth Air Force bombers were operating from southern Italy or from north Africa.

Five German planes were shot down in operations over the front and four Allied craft were reported missing.

(War Secretary Stimson announced in Washington that French Moroccan as well as Italian troops had joined the Fifth Army.)

Nazi 'Chutists Stopped

With the Eighth Army in Italy, Dec. 15 (Delayed) (AP).—The Germans threw two fresh parachute regiments into the knee-deep mud of the farmlands bordering the Orsogna-Ortona road today, but Canadians stopped them and inched ahead just short of blazing Ortona.

Allied Ships Blasted at Bari

Associated Press Photo from the Signal Corps

FLAMING HULKS—Allied ships burn fiercely after a dawn raid by 30 German planes on our shipping in the Italian port of Bari. There were 1000 casualties and 17 cargo ships sunk. Five were American

President Returns From Conferences

ROOSEVELT, from Page 1.

to take a holiday recess next week, lasting until the second week in January, so the President's appearance on Capitol Hill may be delayed.

Announcement of Mr. Roosevelt's return was made by Stephen Early, the White House secretary. First, however, he called attention to a German propaganda broadcast that the President had been forced down in the Azores.

"Happily," Mr. Early said, "I can tell you now that President Roosevelt has returned and is now safely in the United States.

"I have not been advised when he will reach Washington."

President Roosevelt left Washington on November 11, Armistice Day, after visiting Arlington National Cemetery to place a wreath on the tomb of the Unknown Soldier. Conspicuously absent that day at Arlington were the chiefs of staff—Gen. George C. Marshall, Admiral William Leahy, Admiral Ernest J. King and Gen. H. H. Arnold. Evidently they had already left for the big war conferences abroad.

President Roosevelt's journey, the most extraordinary of his career, carried him a distance of something like 15,000 miles. How he crossed the Atlantic has never been disclosed officially.

Some of the men, military and otherwise, who accompanied the President on his travels to Cairo, Teheran, Malta and Sicily are already back in Washington.

However, there was no news of General Marshall. It is now widely taken for granted that General Marshall will soon set up his GHQ in London and take over command of the Anglo-American "second front" Army. Recently it was reported from abroad that he might go directly from North Africa to London.

President Roosevelt, once he is back behind his White House desk, will fact a mountain of work. For one thing, he will have to start work almost immediately on his annual budget message, which goes to Congress early in January.

Railway Pay Problem.

But that will be a mild problem compared to some of the others. He will have a particularly difficult job in the case of the pay raise for nonoperating railway workers. Some people on Capitol Hill believe he will be able to work out some kind of a compromise. On top of this, however, is the threat of the railroad brotherhoods to go on strike December 30 and paralyze railroad travel.

He did not arrive in Cairo for the conference with Chiang Kai-shek until November 22, 11 days after his departure from Washington. This suggested that he traveled a good part of the way by ship, presumably a warship, since a plane would have carried him there much faster.

President Roosevelt also will be confronted by the battle over Selective Service. A bill passed by Congress, and signed by the President while he was abroad, freed Gen. Lewis B. Hershey of subjection to Manpower Administrator Paul V. McNutt. Mr. McNutt, it is reported, would like to work out a face-saving arrangement, retaining nominal control over Selective Service. General Hershey, however, is opposed to the plan. There has been speculation over whether McNutt will resign if he loses out here.

On another sector of the Washington front, WPB Chief Donald Nelson is ready to press for a decision on who is to boss the great task of reconversion. Bernard M. Baruch already has policy-making authority here, but Nelson is expected to ask the President to limit his sphere. Plans must be drawn rapidly for reconversion of war plants in view of impending cutbacks.

President Roosevelt must decide whether to accept the resignation of Charles E. Wilson as vice chairman of the War Production Board so that he can return to the presidency of General Electric.

The President's Fair Employment Practice Committee is faced with defiance in its order to 16 Southern railroads to employ Negroes as locomotive firemen. The committee will take the matter to the White House shortly.

ATTACK, from Page 1.

sunk or damaged and did not know whether the count of American vessels lost included the ammunition ships.

Most of Cargo Discharged

The Secretary added, however, that "most of the cargo had been discharged prior to the attack, and the loss of supplies was not great."

He was asked if he would comment on reports that the Bari defenses were "caught napping," but he refused emphatically to say more.

Elsewhere, however, it was reported that one of the harbor's weaknesses was its lack of fighter-plane protection and it was doubted that there were any defending fighter squadrons in the air at the time of the attack. Britain's Royal Air Force is responsible for operations in that area, and it was said that the RAF believes that fighter strength should be concentrated in the fighting zone rather than devoted to rear areas.

Without fighter plane protection, it was said, it is almost impossible to guard completely against low-level bombing attacks in which the enemy craft sometimes arrive at the target before antiaircraft defenses can be put into action. American bombers have proved this in their highly successful low-level bombing attacks against Japanese shipping and bases in the Pacific.

Details of the Bari raid was kept secret for two weeks, apparently in the belief that the Germans did not have accurate information about the success of their attack. A German communique of December 5 claimed the sinking at Bari of four commercial vessels and hits on nine other freighters and a "medium warship."

Stimson told his news conference that the attack on Bari had been reported in the December 4 communique of Gen. Dwight D. Eisenhower, Allied commander in chief in the Mediterranean. The communique said:

"On the evening of December 2, enemy aircraft attacked the Bari area and damage was done. There were a number of casualties."

War Fund Board to Meet

Members of the board of directors of the Community War Fund will meet at 11 a. m. today in the board room of the Hamilton National Bank, 619 14th st. nw., to discuss recommendations made by the committee on admissions and budgets. E. C. Graham, general chairman of the fund, will preside.

Differences in Bus Salaries Argued Before Labor Board

By Kurt Kelman

The National War Labor Board yesterday heard an argument by Eli Oliver, representing the Amalgamated Association of Street, Electric Railway and Motor Coach Employes of America, that "historical wage differentials between Washington's suburbs and the city should be entirely eliminated since they have actually grown into one metropolitan area."

Chairman William H. Davis presided over the hearing which aired the voluntary agreements for a 5 cents hourly wage raise between the union and Capital Transit as well as Arlington, Bancroft and Washington companies, and the pending wage dispute on the Washington, Virginia and Maryland line, which centers around a union demand for a 14 cents increase.

If approved, the wages of experienced drivers would be brought to $1 for Capital Transit, and 97 and 95 cents, respectively, for the suburban lines. The present rates on Capital are 95 cents; on A. B. & W., 92 cents, and on the W. V. & M., 81 cents.

Oliver, in his argument against "historical differentials" in this area pointed not only to the enormous population growth of adjacent Virginia, accompanied by an equally heavy boost of traffic, but also cited the trend of decreasing differentials between Capital and A. B. & W., which fell from 7 to 3 cents since 1940, while the wage difference between the two suburban companies, A. B. & W. and W. V. & M., increased in the same time from 5 to 11 cents.

Fred J. Rice, attorney for W. V. & M., pointed out that the company was in no position to grant the requested raise without an increase in fares. Spokesmen for Capital Transit and A. B. & W. stressed that their agreement with the union was not based on an expectation for higher rates but upon the ability of the companies to pay these increased wages.

All employes involved have received increases under the "Little Steel" formula and any additional raise ordered by the WLB would have to be based on "inequity," "increased productivity," or some of the other exceptions to this formula previously established by the board.

Arlington and Fairfax, at present involved in negotiations with their employes, were invited and sent an observer to the hearing.

Chairman Davis would not indicate when and what action would be taken.

Hysong's
Funeral Home
BEST IN WASHINGTON AT LOWEST COST
1300 N St. N.W.
NA. 8420 ME. 4723

Companionable marriage

★ *Bonded carbonation* makes Clicquot Club Sparkling Water a swell mixer in *any* drink. Save with the *full* 32-ounce economy size!

Clicquot Club
SPARKLING WATER
CLICQUOT CLUB BEVERAGES
1345 FLORIDA AVENUE N.E.
Washington, D. C.
Lincoln 0112—Try-Me Bottling Co.

ADAM SCHEIDT BREWING COMPANY, Norristown, Pa.
Brewers of VALLEY FORGE BEER • RAMS HEAD ALE • PRIOR BEER
Valley Forge Distributing Co.
Washington, D. C.

STILL 8 YEARS OLD

When you think of fine Scotch, think of
WHITE HORSE FIRST

ATTENTION
LIQUOR BUYERS

Here is a pleasant surprise for you—and for us—since we are able to offer a limited amount of fine whiskies to our customers and others who want holiday liquors. First come, first served—offer is good only—

SAT., DEC. 18, from 5 P. M. to 6 P. M.

Your Choice of—(Limit 1 Bottle to a Customer)

★ SEAGRAM'S 7-CROWN FIFTH 3.21
★ SCHENLEY'S ROYAL RESERVE FIFTH 3.21
★ PARK & TILFORD PRIVATE STOCK FIFTH 3.42
★ THREE FEATHERS FIFTH 3.61

THE SAME BRANDS IN PINTS AT CEILING PRICES

Hurry for this SPECIAL! ON SALE NOW!
GOULD-CAMPBELL'S
Imported PORT WINE
1924 VINTAGE! 19 YEARS OLD! 20% by VOL.!
An Exceptionally Rare Offer of Exceptional Wine
4/5 Qt. 2.19 Case of 12 Fifths $24

A SPECTACULAR OFFER On Sale Now!
Golden Age N. Y. State
RED WINE
13% by volume—a pleasant tasting, New York State Wine carefully fermented for lovers of the better domestic wines.
4/5 QUART 69c CASE OF 12 FIFTHS 7.90

Cathedral
Foods Liquors Wines Meals
3000 CONN. AVE. Opposite the ZOO
Free Delivery—Dial CO. 4760

The CROW'S NEST

Thoughts and comment on a great American whiskey in wartime

These days one learns to appreciate more deeply than ever *old friends*, even old *symbols* of friendship. That is probably why men appreciate their Old Crow today more than ever before. That, and the very natural reason that we always like best what is hard to get.

At present Old Crow's plant is working 100% producing alcohol for America's war machine. The Old Crow you buy now is strictly allocated from stocks that were made before the war. We are doing our best, with your cooperation, to make it last till the war is won!

OFFICIAL OPA PRICES FOR WASHINGTON, D. C.

86.8 Proof Rye 1.79 Pint 2.83 4/5 Qt.	Bottled-in-Bond Rye 1.97 Pint 3.12 4/5 Qt.
86.8 Proof Bourbon 1.83 Pint 2.90 4/5 Qt.	Bottled-in-Bond Bourbon 2.01 Pt. 3.18 4/5 Qt.

Includes All State and Federal Taxes.

PAY NO MORE

THIS WHISKEY IS 4 YEARS OLD

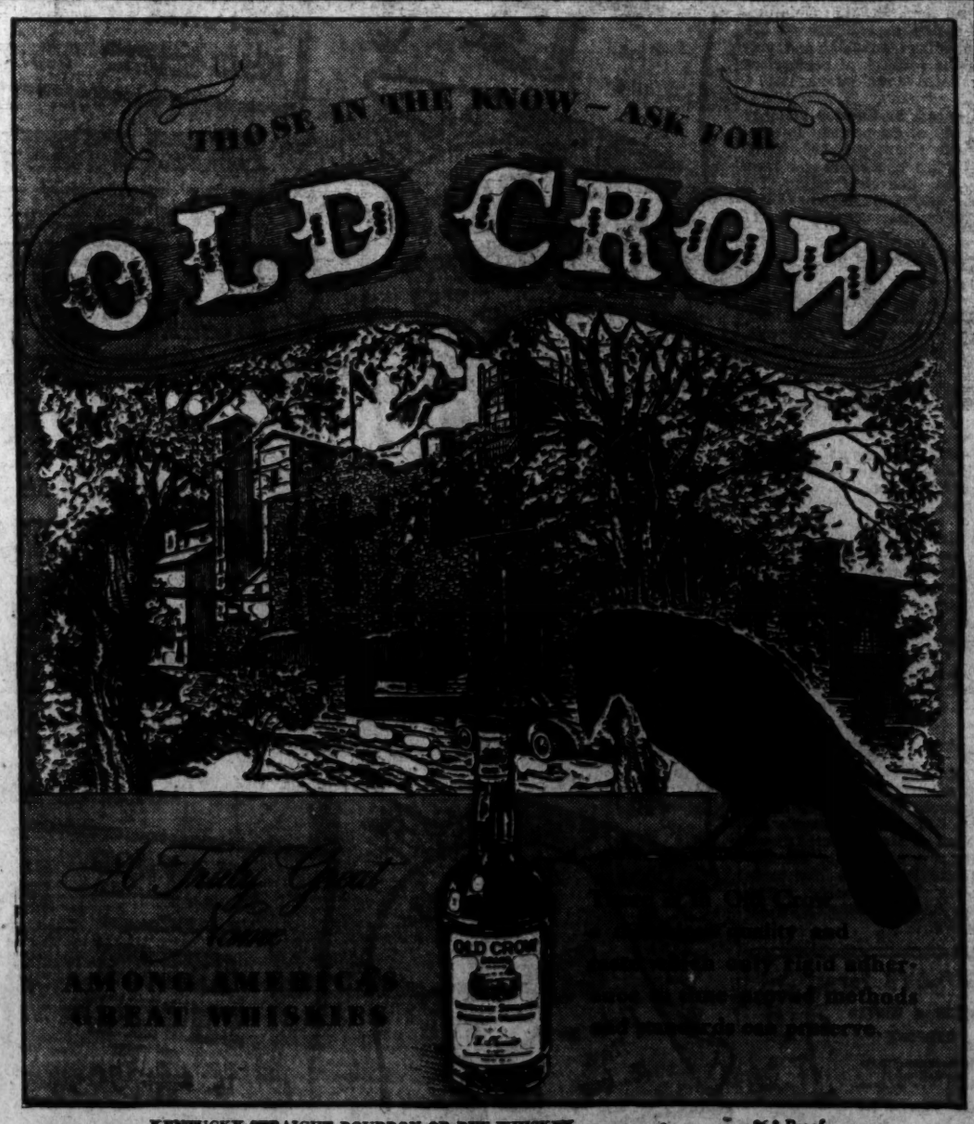

KENTUCKY STRAIGHT BOURBON OR RYE WHISKEY • 86.8 Proof
Also Bottled-in-Bond, 100 Proof • National Distillers Products Corporation, New York, N. Y.

Distributed by Milton S. Kronheim, Washington, D. C.

At 11 A.M. Today...

. . . just forty years after the Wright brothers' first flight at Kitty Hawk, North Carolina, tens of thousands of American planes are carrying men, materials and the fight for American ideals into every corner of the world.

At 11 a.m. today, the peoples of 33 nations are watching the sky, united in a common hope for victory, for liberation, and for a better world to come.

At 11 a.m. today, the men and women of the aviation industry are hard at work producing American planes at the rate of nearly 9,000 a month—one every four minutes of a 24-hour-day—speeding a new age of peace and understanding among the nations of the earth.

Surely there could be no more fitting tribute, on aviation's most important anniversary, to the quiet man in Dayton, Ohio, who gave this power to the world . . . who made the first successful airplane flight in the bleak winds at Kitty Hawk, exactly forty years ago at 11 a.m. today.

We at Curtiss-Wright can think of no finer way of commemorating that day than by being at our jobs — doing our part to shorten this war and hasten the day when American planes will link the peoples of the world together in peace, as the pioneers of flight envisioned it . . . LOOK TO THE SKY, AMERICA!

CURTISS-WRIGHT CORPORATION

Resignation Of Bocock Held Only 1st Step

Predictions that "the first and very emphatic step" had been made toward remedying conditions at Gallinger Hospital came from Capitol Hill yesterday following the announcement that Dr. Edgar A. Bocock had resigned as superintendent of the institution.

Chairman McCarran of the Senate District Committee, who early this week revealed that the committee recommended the removal of Dr. Bobock following a subcommittee investigation of the hospital, said: "I have great hopes that this will be the first and very emphatic step toward a complete cleanup of the Gallinger situation. I propose to follow the matter to the end, so that Gallinger Hospital may be an institution worthy of the Capital of the Nation."

Do Duty, Plumley Says

From Representative Plumley (Republican) of Vermont came the comment that "it certainly is time for folks to wake up to the fact that congressional committees undertake to do their duty—and that they get results." The swift action on the other side of the Capitol in dealing with the Gallinger situation, he said, was ample proof of this.

Plumley also voiced the hope that no efforts would be spared to find a superintendent for Gallinger who would be able to handle the job in a thoroughly efficient manner "for the best interests of the unfortunate people who must go there."

R. A. Seelig, secretary to Senator Bone (Republican) of Washington, whose interest in Gallinger prompted the Senate District subcommittee investigation of alleged insanitary conditions there, said: "I think Dr. Bocock's resignation speaks for itself. I told the committee—and I have had no reason to change my views—that I felt confident that the main problem with Gallinger was one of administration.

"The appointment of the right man to succeed Dr. Bocock would mean increased cooperation and interest from Congress, and possibly additional appropriations. I agree heartily with everything Chairman McCarran has said on the Gallinger situation. He has voiced my views perfectly."

Chairman Randolph of the House District Committee was not available for comment. He is suffering from influenza.

Commissioners Seek Successor To Bocock

BOCOCK, from Page 1.

Health Officer George C. Ruhland and Gallinger Drs. Joseph L. Gilbert and Charles B. Cake be removed from office in view of testimony during congressional hearings on conditions at the institution.

Commissioner Mason said the appointment would be made by the Commissioners, perhaps upon recommendation of the health officer, but certainly after consulting with him. He said the Commissioners had no specific candidates in mind.

Sources to Be Tapped

He said sources beyond Civil Service, including the United States Public Health Service, medical and hospital associations, other hospitals would be explored for a candidate.

Recently, Maj. William Cary, jr., was loaned the District by the United States Public Health Service to head its bureau of sanitation since no one could be located to take the job in the war emergency. Assistant Surgeon General Warren F. Draper said the service had never yet loaned a person for hospital duty but admitted there had never been a ruling forbidding such a loan.

In announcing that the search would not be limited to doctors, Commissioner Mason said the operation of Gallinger was primarily a business operation since the medical side of the hospital is well cared for by a fine staff of resident and visiting physicians.

He said a person was wanted who was experienced in hospital work and that there are a number of hospital engineers that are excellent administrators.

Ruhland also emphasized need for "a well trained and experienced hospital administrator" to head the 1200 bed institution.

Deputy Suggested

Referring to the budget request denied in deficiency appropriations this fall and now being considered by Congress in the 1945 year's budget, he said he thought the job of superintendent was far too much for any one man. The budget requests a deputy superintendent, a superintendent to manage business matters only, in addition to other administrative help.

Following approval of Dr. Bocock's resignation by the Commissioners, Health Officer Ruhland, Dr. Bocock, and Dr. Seckinger met with members of Gallinger's staff. Dr. Ruhland appealed to the staff to carry on under Dr. Seckinger's direction to the best of its ability despite shorthandedness.

Bocock Appreciative

After the meeting, Dr. Bocock said yesterday was his last day of duty, although he would remain at his hospital residence for several days following which he would take a brief vacation, his first in 11 years.

"After that I expect to undertake a new work of attractiveness and importance," he added. He said he could not yet tell the nature of the work.

He had no comment on events leading up to his resignation, but in retiring wished to say he was "profoundly grateful to all groups of the community, professional, commercial, social and particularly to the press for the uniform good will and cordiality with which I have been met through the 16 years in which I diligently was striving to make the city's hospital one of which it might be proud."

"The hospital is in good condition," he added, "but is confronted with a number of pressing needs that should be supplied to permit it to render the type of service a city hospital should." He did not enumerate these needs.

The doctor's resignation was written Wednesday and accepted by the Commissioners yesterday. "At the close of business today I will complete 16 years of service as superintendent of Gallinger Municipal Hospital. The hospital has grown enormously in size and service to the community in spite of handicaps and problems with which it has been faced. Of late, particularly, have these vicissitudes been demoralizing and damaging.

"In the belief that a change in administration might definitely promote a new situation of real benefit to the hospital's successful future, I submit herewith my resignation to be effective on April 20, 1944, and would like to avail myself of my accrued leave amounting to 98 days on December 16, 1943."

New Top Scoring Ace

Associated Press WIREPHOTO

HOMAGE FROM HIS KIND—Fighter pilots of the Eighth Air Force Fighter Command congratulate Capt. Walker M. Mahurin, 24, of Fort Wayne, Ind., their new top-scoring warrior who has a dozen victories to his credit, after he had shot down three ME-110's over Bremen. Once he destroyed an enemy without firing a shot, forcing it to turn so tightly that it fell apart in the air from the strain

Child Care Bill Critics Cite FWA Program

By Walter Wood

(This is the second of a series of stories on the child-care situation.)

Critics of the Thomas bill calling for 20 million dollars annually for the care of children of mothers employed in war areas point to the program of the Federal Works Agency as being sufficient Government financial assistance for child-care.

FWA records show that Lanham Act funds have been allotted for more than 2000 child-care centers over the Nation, with an enrollment of approximately 60,000 children whose mothers are employed in war industries and others essential work.

Mrs. Florence S. Kerr, who heads FWA's child-care program said yesterday that Lanham funds have been made available to communities for child-care facilities in "virtually every area where an acute labor shortage now exists or is expected by the War Manpower Commission in the immediate future."

"Federal funds now are available in these areas for expansion of the program to include additional centers as needed," said Mrs. Kerr.

FWA's plan, one of group care, calls for the three-way partnership with local communities and parents for providing day-care services for children whose mothers are in war work.

In every case, the plan of operation for the centers which provide children with meals, supplementary feeding, naps and other essential services, is sponsored by a local agency interested in or responsible for care of children.

Many of the applications for funds, all of which must show the community's need for child-care facilities, come from school officials. These are forwarded by the FWA to the State Department of Education and to the Office of Education of the Federal Security agency for approval or disapproval.

Other requests for funds, from a church group, for instance, are sent to the State Welfare Department and the regional representative of of the Children's Bureau of the Department of Labor for recommendations.

FWA, however, has the final say as to who gets the money and who does not. Lanham funds are the only Federal funds now available for care of children of war-working mothers.

FWA's program provides care for preschool youngsters and children from 6 years old through the ages covered by the public schools.

There are no provisions for children 2 years old and younger and this shortcoming is criticized by many child-care authorities.

Experts in the child-care field are firm in their belief that group care is not suitable for the toddlers.

Mrs. Kerr in a speech made last week in New York City, said there were only a few cases in which Lanham money could be relied upon for helping the youngsters left behind by dads called to service.

"Although we have liberalized our policy, we have had very few requests for the care of children under 2," she said. "The door is still open, but I do not look for a tremendous increase in the requests for such care of children . . ."

WINSLOW PAINTS

TEXOLITE is the paint you can apply right on the wall paper if it is in good condition.

922 New York Ave. NAtional 8610

Men, Women! Old at 40,50,60! Want Pep?

Want to Feel Younger, More Vim?

Do you blame exhausted, worn-out, rundown feelings on your age? Listen! You can feel peppier, low in vitality, off at 40, 50 or 60, solely because your body is deficient in iron. Ostrex Tonic Tablets especially read additional doses of iron, 23 TIMES minimum daily nutritional requirements! Also Vitamin B1, TWICE minimum daily nutritional requirement. Thousands who felt peppier, worn-out, old, solely because of iron-poor, positively amazed at results of Ostrex; feel peppy, years younger. So if that's your trouble don't fail to try Ostrex TODAY. Good news! Get special introductory size only $1.25. For sale at all drug stores everywhere.

WAR BONDS!! THIS YEAR'S NO. 1 "CHRISTMAS GIFT"

HERE'S A CHRISTMAS POINTER

TURN UNUSED ARTICLES INTO CASH AND PURCHASE WAR BONDS FOR YOUR GIFTS

★ Clothing ★ Jewelry ★ Diamonds ★ Luggage ★ Field Glasses ★ Typewriters ★ Binoculars ★ Shotguns ★ Rifles ★ Revolvers ★ Cameras ★ Musical Instruments ★ Pawntickets ★ Radios

Free Parking

Large Selection Unredeemed Diamonds at Great Savings

TENDLER'S PAWNBROKERS SALES CO.

Established 1911

913 D ST. N.W. MEt. 9339

FOR THE CHRISTMAS HOLIDAYS

PLANTERS HOT-FRESH-ROASTED PEANUTS IN THE SHELL 3 LBS. 75¢ 2 lbs., 51¢ 29¢ LB.

GIVE A BOX OF PLANTERS PEANUTS TO YOUR FRIENDS FOR CHRISTMAS

MAIL EARLY

MIXED NUTS 89¢ LB.

Salted in Pure Creamery Butter

AT THE PEANUT STORE

705 15th St. N.W. (Bet. G St. & N. Y. Ave. N.W. on 15th St.)

1010 F St. N.W. (Opposite Woodward & Lothrop)

BUY WAR BONDS AND STAMPS

Wanted by Fleischmann! Good Judges of Good Whiskey To Try a Great New Brand!

Wouldn't You Like to Serve a Whiskey that has the Full, Ripe Richness of the World's Finest, Most Limited Brands? If you would, now you can! Read why!

TASTE! BODY! AROMA! These are the three qualities of a superb whiskey—and in *Fleischmann's PREFERRED* you find all three! The taste is rich, delicious! The body round, and full! The aroma, delicious!

● This invitation is written for the few men who are really good judges of good whiskey . . . *who can appreciate a whiskey that is as gloriously rich, creamy and delicious as the world's finest, most limited brands*—and who do not need a high price to confirm them in their judgment.

We set out several years ago to see if we could make such a whiskey. We spared no expense. We experimented. We drew from the world's choicest reserves. We selected the finest grains, and backed them up with the world's most delicate skill.

The result is—*Fleischmann's* PREFERRED, one of the world's most remarkable whiskies. Velvety! Creamy! Full! Delicious! We are sorry that we can offer Fleischmann's PREFERRED only in limited amounts as all our distilling facilities are devoted 100% to the war effort. If your dealer has Fleischmann's PREFERRED, try it! *You'll always be glad you did!*

THE WORLD'S GREATEST "MANHATTAN"? We say so! Take 1 dash of Angostura Bitters, ⅙ oz. sweet vermouth, and 1½ oz. of Fleischmann's PREFERRED! Stir with ice, strain into 4-oz. glass, add one Maraschino cherry!

FOR AN "OLD FASHIONED" that tastes like cream — to ½ level teaspoon granulated sugar, 2 or 3 dashes of bitters in an Old Fashioned glass, add just enough water to dissolve sugar. Muddle! Add ice cubes, 1½ oz. of Fleischmann's PREFERRED. Garnish with cherry, twisted lemon peel, or orange and pineapple!

FLEISCHMANN'S PREFERRED BLENDED WHISKEY

FLEISCHMANN'S PREFERRED Blended Whiskey. The straight whiskies in this product are 4 years or more old; 35% straight whiskies, 65% neutral spirits distilled from grain. 90 Proof.

The Fleischmann Distilling Corporation Peekskill, N. Y.

90 PROOF

Post Want Ads Bring Results

POPULAR THEN *A Gem Now*

"MY SWEETHEART'S THE MAN IN THE MOON"

A very elusive kind of gentleman friend was this man in the moon Bonnie Thornton wrote and sang about. But at least he was someone to "look up to" if not hook up to.

At the time this song came out, Senate had just become a name to "look up to" and a brew to hook up to for extra flavor. Christian Heurich has maintained Senate's sky-high favor with the public ever since.

Senate BEER & Ale

Small bubble carbonation was a Senate innovation—its effect is to give a new tang to the brew and to retain its life and flavor in the pauses between sips. For that beer thirst, say Senate first. It's

"The Beer That Holds Its Head High in Any Company"

CHR. HEURICH BREWING COMPANY

Washington, D. C.

Russians Give Fuel Meal To Wounded

New York, Dec. 16 (AP).—Russia's daring military surgeons are feeding a big meal directly into wounded abdomens of their soldiers, with dramatic results. The method is described in the first issue of the American Review of Soviet Medicine, a new publication.

The Russians pump the meal directly into an intestine and call it "feeding abdominal wounds." The food is pumped even into a perforated intestine after it has been closed surgically.

The menu is nearly one pint of milk, two eggs, a cube of butter nearly 4 inches on a side, two ounces of sugar, a little salt and from 50 to 70 cubic centimeters of distilled alcohol.

The alcohol is a real shot, amounting to from one-tenth to three-twentieths of a pint.

P. A. Panikov describes the feeding, which was originated by Spasokukotski.

"The satisfacory effects of the Spasokukotski methods of feeding were sometimes evident on the operation table itself," Panikov writes. "Frequently we observed the color return to the cheeks, lips become red and warm to the touch. In the majority of cases, the patients fell asleep at the end of the operation. The pulse became rhythmic, the beat much clearer and the breathing deep and regular.

"The injured were able to go through the post-operative period with much less pain. From the third to the fifth day the patient showed a desire to eat."

By Three Nuns

Food Culture Of Penicillin Announced

New York, Dec. 16 (INS).—Three Catholic nuns were declared tonight to have discovered that penicillin can be developed from almost any edible foodstuff containing protein, carbohydrates and butter salts, once such foodstuff has been inoculated with pure penicillin reproductive bodies.

Broths and soups, vegetables, eggs, meats and various other types of food so inoculated are said to develop, under certain external condition, molds in which small, yellow penicillin crystals can be found.

All production and distribution of penicillin today is under strict government control, and the nuns, Sisters Immaculate Jean Agnes and Anthilia, of St. Joseph, undertook their research eight months ago as a contribution to the war effort.

Working under the supervision of Prof. Edward J. Kegan, chairman of the St. John's College biology department, the three sisters, all teachers in Brooklyn Catholic high schools, obtained a pure culture of fertile penicillin reproductive bodies with which to carry on their experiments.

The Day In Congress

TODAY

Senate

Meets at noon.

Committees: Judiciary, open, 10:30 a. m., liquor investigation; Finance, executive, tax bill; Appropriations, executive, special defense appropriations.

House

Meets at noon.

Committees: Appropriations, executive, 1944 farm labor program; Banking and Currency, open, 10 a. m., Regulation Q of Federal Reserve System; Dies committee, executive, 4 p. m.; Interstate, open, 10 a. m., on rail pay increase; Foreign Affairs, open, 10:30 a. m., on United States participation in UNRRA;

Merchant Marine, executive, 10:30 a. m., tax creation of War Shipping Field Service; Military Affairs Subcommittee on mustering out pay, executive, 10:30 a. m.; Public Buildings and Grounds, Manasco Subcommittee on disposal of surplus Government property, open, 10 a. m.;

Public Lands, open, 10 a. m., to abolish Jackson Hole monument; Lea Committee investigating FCC, open, 2 p. m.; Smith Special Committee to Investigate Executive Agencies, open, 10:30 a. m., on War Labor Board; Rules, open, 10:30 a. m., Lea aviation bill.

YESTERDAY

Senate

Nye introduced a mustering-out pay bill.

Adopted a conference report amending an 1836 law allowing private individuals to bring "informer suits" for penalties and damages arising out of frauds against the Government.

Heard McKellar criticize the TVA for "discriminating" against Reynolds Metals Co. in power rates.

Recessed at 3:21 p. m.

House

Adopted a Senate-approved amendment to a deficiency appropriation bill allocating $9,907,890 for completion of civil aviation airports under construction in 24 States.

Lawrence H. Smith offered a resolution calling for investigation of the effect of the Smith-Connally Act "in improving labor conditions which affect the progress of war production."

Patman introduced a bill proposing U. S. participation in a United Nations Bank for construction and development and purchase of an "appropriate" amount of stock.

Adjourned at 3:50 p. m.

AT THE FIRST SIGN OF A COLD USE 666
666 TABLETS, SALVE, NOSE DROPS

FORFEITED DIAMONDS
from our loan office
AT BARGAIN PRICES
ALL IN NEW, LATEST STYLE GOLD AND PLATINUM MOUNTINGS
LOUIS ABRAHAMS
733 12th St. N.W.
Est. 1898

Industry to Get Fewer Trucks in '44

The Office of Defense Transportation yesterday blasted industry hopes that the scheduled production of 123,000 nonmilitary trucks next year means enough of the vehicles will be available for the United States truck transportation system.

ODT Director Joseph B. Eastman declared that, despite the expanded program, truck fleets would be faced with "serious equipment shortages" in 1944.

The 123,000 schedule is misleading, Eastman said, in that the total production is not destined for private operators. Some 43,000 trucks will be diverted to the Maritime Commission, the Foreign Economic Administration and other Federal agencies, leaving only 80,000 for civilian distribution.

Of these 80,000, Eastman said, the bulk will not be produced until the latter half of 1944, which will probably cause a severe pinch in truck replacements in the first six months of the year. Only the most urgent replacement requests can be met, Eastman said.

Normal replacement requirements of United States truck fleets in peacetime amount to 450,000 units a year, he noted. In the three years 1942 to 1944, inclusive, the normal replacement would have been 1,350,000 units, but total production in 1942 was roughly 45,000, was negligible in 1943, and will amount to 80,000 in 1944 for civilian use.

Eastman also noted that trucks now in service had been used to greater capacity than fleets operated in peacetime, which speeds up replacement requirements.

Meanwhile the United States Office of Education announced that it had set up courses in vocational schools in 100 cities to train men and women for jobs in the motor transportation industry.

the Palais Royal

It's a "Honey" of a little hat! Beret type that you can wear many different ways. Suited to your personality! In wonderful colors of kelly, red, blue, beige, turf tan, brown and black. Adjustable crocheted band fits any head size, 3.00.

THE PALAIS ROYAL . . . MILLINERY . . . SECOND FLOOR

Notions for Gift Giving

THERE'LL BE A ALWAYS CHRISTMAS

Leatherette fitted sewing box, 3.98

Shoe trees 10 sizes for men and women, 1.25

White garment bags with snap fasteners, 2.98

100% wool knitted slippers for sleeping, 1.25

Fold away smart plastic rain cape, 2.95

Swinging bar rack for twelve ties, 1.00

Useful floral patterned utility chest, 3.98

Handsome, Smart Military Sets

Nylon bristle brushes and comb, of imitation ivory, 5.00

Wood back hair brushes and clothes brush, 2.95

Lucite nylon hair brushes and comb, 8.95

Pure Badger shaving brush ivory handle, 25.00

Heavy lucite set with brushes and comb, 13.50

Three-piece ivory Nylon bristle military set, 8.95

Three-piece ivory military set, 5.95

Fine Canvas Luggage – a Welcome Gift

27" Ladies' pullman case with pockets, 17.95

21" Ladies weekend case, leather bound, 12.95

21" Men's leather bound weekend case, 11.95

20" Club bag of fine top grain cowhide, 16.95

24" Men's two-suiter case with hangers, 17.50

the Palais Royal

Draft Board Rejects Pleas Of 29 Men

The District Selective Service Board of Appeal in acting on a total of 53 cases during the week ending November 6, reclassified 24 registrants and rejected the appeals of 29 others, it was announced yesterday.

Fourteen men were deferred as essential in civilian activity and placed in 2-A; three were classfied as essential to the war program and classified 2-B; four were granted appeals to 3-D because of dependency, and three were given 4-E classifications as conscientious objectors available for work of national importance.

Granted 2-A classifications were the following:

Albert E. Pappano, 33, foreign service officer, State Department; Randall F. Jones, 30, foreign service officer, State Department; George T. Hales, 36, Arlington, Va., inspector, Capital Transit Co.; Stanley F. Dodd, 33, bus operator; George K. Cash, 31, bus operator; Vincent A. Mitchell, 24, process man, Fleetwings division of Kaiser Cargo, Inc.; Felix L. Ayers, 21, assistant in chemistry, Catholic University; Henry J. Cohen, 37, comptroller, Square Deal Market Co.; George W. Love, 27, material superintendent, Smoot Sand & Gravel Co.; Carl A. Judy, 29, private, Metropolitan Police Department; Joe R. Shinpaugh, jr., 27, head teacher, Montana School for Deaf and Blind; Rollins P. Robinson, 33, locomotive fireman; Arthur L. Sanders, 33, service manager, Brockway Motor Co.; Francis E. Griffin, 33, assistant professor of architecture, Howard University.

Placed in 2-B were:

Carl A. Covington, 29, associate aeronautical engineer, Navy Department; Robert Scott, 27, track helper, Republic Steel Corp.; William J. Durkin, 24, junior engineer, Westinghouse Electric & Manufacturing Co.

Classified 3-D were:

Hiram U. Lewis, 35, manager, New England Seafood Co.; George A. Erdesky, 28, clerk, Office for Emergency Management; Hugh B. Baker, 25, dental technician; Domenic Bruno, 35, pipefitter's helper, Washington Navy Yard.

Placed in 4-E were:

Jesse M. Monroe, 25, taxicab driver; Richard J. Foote, 29, assistant statistician, Agriculture Department; William H. Thomas, 21, clerk, War Production Board.

Denied reclassification from 1-A to 2-A were:

Boyce O. Jenkins, 21, radio operator, Federal Bureau of Investigation; Royce D. Green, 22, supervisor of rural service, Green's Oil Co.; John C. Helwick, 27, bus operator.

Denied reclassification from 1-A to 3-D were:

William E. Park, 31, stationary engineer, National Press Building; Charles Himmelfarb, 36, partner in liquor store; Milton J. Wiksell, 33, instructor in public speaking, University of Maryland; Ira E. Sicheiman, 34, booker, Twentieth Century-Fox Film Corp.; Maxwell S. Sherman, 34, taxicab driver; Arthur Sheinbaum, 24, proprietor of watch repair shop; Isidore Russakoff, 31, taxicab driver; Mitchell Radinsky, 20, manager, A. B. C. Junk Co.; Martin L. Perlberg, 25, riveter, Eastern Aircraft-Trenton Division, General Motors Corp.; Benjamin S. Levin, 28, assistant buyer, the Hecht Co.; Harry S. Klavan, 30, attorney; Stephen J. Farr, 36, craneman, Washington Navy Yard; Boleslaus S. Chojnowski, 26, chemist, Aluminum Co. of America; Eugene G. Morris, 32, assistant dispatcher, War Department; Howard I. Norris, 25, laborer, Washington Navy Yard; John O. Hazell, 36, carpenter foreman; Daniel F. Hartnett, 34, laborer; Irvin G. Coates, 34, laborer; John S. Burgess, 26, laborer; Charles H. Brown, 36, truck driver; Floyd H. Bulls, jr., 22, clerk, Interior Department; James S. Wright, 29, assistant photographer, Federal Works Administration; Nathan Johnson, 22, clerk, Office of Price Administration; Wilson C. Travis, 21, clerk, War Department; Charles E. Tebbe, 25, lithographic pressman; Herbert Lehr, 33, junior investigator, Labor Department.

New SPAR's Father Killed, Mate Missing

Her father killed by Japanese bombs and her husband reported missing on a ship sunk in the Atlantic, Ensign Louise Cowie Angelo of the Women's Reserve, Coast Guard Reserve, has a strong reason for wanting to take an active part in defeating the Axis.

When she received her commission yesterday at the U.S. Coast Guard Academy at New London, Ensign Angelo joined forces in military service with a brother, First Lieut. George D. Cowie of the U.S. Army Engineers, and a sister, Jane Cowie, storekeeper, third class, Women's Reserve, USNR. Another sister, Betty, is awaiting orders to report for officer training in the Women's Reserve, USNR.

Ensign Angelo's father, Comdr. George C. Cowie of the U.S. Coast and Geodetic Survey, was in Manila on a tour of duty of the Philippines when he lost his life in a Japanese bombing raid on that city.

Ensign Angelo's husband, Ensign James P. Angelo, USNR, from Charleston, W. Va., was a gunnery officer on a Merchant Marine vessel lost on the Atlantic, presumably the victim of torpedoing. Prior to entrance in military service he was an attache in the visa division of the State Department. The Angelos resided at 1821 North Rhodes st., Arlington.

Mrs. Angelo attended the College of William and Mary with the class of 1938.

Ex-Sailor Leaps 86 Floors to Death

New York, Dec. 16 (INS).—A 22-year-old former sailor hurtled to his death late today from the eighty-sixth floor observatory of the Empire State Building. He landed on crowded 33d st., narrowly missing pedestrians.

From discharge papers found in his clothes, police tentatively identified the suicide as William Lloyd Rambo, former gunners' mate in the Navy.

STOVE and FURNACE
PARTS
Complete Stock
Rudolph & West Co.
AMPLE PARKING
605 R. I. Ave. N.E. HObart 4870

Postlude

Composers' Club Concert Outstanding

By Ray C. Brown

Arts Club of Washington presents the Washington Composers' Club on Wednesday night. Artists: Elena de Sayn, violin; Ina Holtzscheiter, soprano; Dorothy Radde Emery, piano; La Salle Spier, piano; Alba Rosa Victor, piano; Margaret Tolson, piano; Margaret Barnwell, soprano; Florence Byham, soprano; Genevieve Hughes, alto; Robert Hofman, tenor; Eugene Barnwell, basso; Dorothy Gardner Bailey, piano. Program of compositions by La Salle Spier, Mary Howe, Dorothy Radde Emery, R. Deane Shure and Alba Rosa Victor.

Members and guests of the Arts Club were the recipients last evening of the winter concert of the Composers' Club of Washington, an organization that seeks no publicity and has as its purpose a congenial interchange of ideas. Of the present seven members, all but two were represented on the program and the absent ones, Emerson Meyers and Alden Finckel, are in the armed service. The concert was doubly interesting as a disclosure of recent works and a study of the personalities of the composers.

Two characteristics of La Salle Spier, his poetic mysticism and his humor, were adumbrated in a pair of pieces for violin and piano. "Vision" had an essential quality of rhapsodic introspection such as one finds in Poe in a transcendental mood, while "Chinese Dance" was a witty play with the obvious limitations of the pentatonic scale.

The lyrical instinct of Mary Howe was strikingly exemplified in five songs which were interpreted by Ina Holtzscheiter with delightful and sympathetic revelation of their subtleties. It is surely by instinct that Mrs. Howe reaches so unerringly the spiritual core of a poem, and by instinct that her music flowers into the appropriate melodic and harmonic scheme. One felt that artistic surety in the bitter-sweet nostalgia of Elinor Wylie's "Viennese Waltz," the simple and charming setting of a fourteenth century English lullaby, the Parnassian romanticism of Jules Ruelle's "L'Amant des Roses," the suffering wisdom of Goethe's "Trocknet Nicht" and the lonely pain of Rainer Maria Rilke's "Herbsttag."

Dorothy Radde Emery, who writes with versatility in style and mood, chose to present her talent for graphic description in "City Streets," a piano suite depicting "A Waiting Line of Hungry Men," "A Lovely Face," "Waters of the Fountain," "Lady of the Roving Eye" and "A Hustling Business Man."

R. Deane Shure, whose ecclesiastical music is only one facet of his talent, was represented by an excellent five-part setting of Psalm 145 with Allaluia, based on a hypodorian chorale of the Netherlands. The modal writing was plangent and striking, leaving an impression of spiritual exaltation.

Alba Rosa Vietor, who could have played most eloquently the violin part of her "Anno Domine 1943" for violin and piano, used the latter instrument, while Elena de Sayn, to whom the work is dedicated, read the more lyrical lines. The music was strongly personal, the expression of the composer's emotional reactions to this year of trial: the first movement a grave reflection on troubled times, the second an agitation of fears and promonitions, the third a hopeful andante, and the fourth a courageous and martial advance.

Complete
HOME INSULATION
Rock Wool
DI. 1070
"Ask Your Neighbor"
Hudson Supply and Equipment Company
1727 PENNSYLVANIA AVENUE N.W.

Deafened
Hear better — Work better
A NEW CRYSTAL VACUUM TUBE HEARING AID
TEST THE NEW GEM V-4 HEARING AID
FINGER TIP TONE and VOLUME CONTROL
You will quickly appreciate the many outstanding advantages of this new GEM V-4. Operates in any position. Hear clearly at church, theater, or business. Compact, inconspicuous . . . its clear tone—its low price will win your approval. Fully guaranteed.
For Christmas Give a GEM
Accepted by the Council on the Physical Therapy of the American Medical Association.
Free Demonstration. Our hearing aid expert will be pleased to demonstrate and advise you.
Optical Department
A. Kahn Inc.
935 F ST. N.W.
Arthur J. Sundlun, Pres.
51 Years at Same Address

AP Chief Here, 3 Others Made Coopers' Aides

New York, Dec. 16 (AP).—Kent Cooper, executive director and general manager of the Associated Press, announced today the appointment of four members of his executive staff as assistant general managers.

MILLER

Cooper said this was in connection with assumption of active administration of the affairs of the Associated Press, Ltd., by Lloyd Stratton, president of the AP's wholly owned subsidiary incorporated in Great Britan and distributing news and newsphoto services in the Eastern Hemisphere.

Stratton retains his post as secretary of the Associated Press, dealing with corporate affairs of the organization, and relinquishes his former post of assistant general manager.

The new assistant general managers are Alan J. Gould, formerly executive assistant supervising news and newsphoto operations; Frank J. Starzel, traffic executive in charge of traffic and membership departments; Claude A. Jagger, executive assistant supervising editorial personnel, AP-features and promotion, and Paul Miller, chief of bureau in Washington.

Cooper said the four executives, in addition to broader administrative duties, would continue to supervise departments to which they were previously assigned. Advancement of Miller, he said, reflected the greatly increased wartime responsibilities of the AP's Washington executive.

Ray Pay Raise Bill Halted on Vinson's Warning Against Inflation

RAIL, from Page 1.

today. Some members, resentful of the operating brotherhood strike set for December 30, announced flat opposition to the bill. Representative Robert Crosser (Democrat) of Ohio, coauthor of the measure, still claimed a two-to-one margin for his resolution, but his support was falling off.

Called Back for Today

Even if it is reported, an upcoming holiday recess left little chance of approval by the House until the next session of Congress. This would be almost tantamount to defeat, since the showdown on the year-end operating rail strike would come before Congress returns.

The government expects the total synthetic rubber production in the United States in 1944 to reach 800,000 long tons. Pre-war rubber consumption was around 600,000 long tons.

Although wage demands of the five operating brotherhoods are not immediately at stake in the bill, they are so intimately related to the case of the nonoperating workers that a settlement of one dispute would inevitably clear the other.

Strike Date Delay Seen

The President's return to this country, meanwhile, started up reports of mediation of both disputes outside of Congress. Railway and Government officials will meet in Cleveland, Ohio, Monday in an effort to settle the operating dispute. Postponement of a strike date beyoond December 30 was a prospect.

Typical of yesterday's shift in House committee sentiment was a statement by Representative Lyle H. Boren (Democrat) of Oklahoma, who until Wednesday's operating strike call favored the bill.

Said Boren: "The vote to strike hurt their case some, but setting of the date makes it almost certain this bill won't come out of committee.

Another member of the committee who asked not to be named said that after the nonoperating rail workers had appealed their wage case to Congress, setting of a strike date by the other "carried pressure too far."

Seen Already Shaken

Representative J. Percy Priest (Democrat) of Tennessee, announced flatly that he would vote against the bill. Priest said the House had already shaken inflation control lines by failing to approve food subsidies and by voting to boost the price of oil. "If we increase wages for one group, we might as well say goodby to the whole control program," said Priest.

War Stabilizer Vinson faced a crossfire of questioning before the committee after an unmincing defense both of his rail wage rulings and the Byrnes-Vinson stabilization line. To settle committee doubt of his power to set aside the May 24 emergency board finding for the flat 8-cent increase, he quoted in full executive order 9299 granting him specific authority, under the Stabilization Act.

He told how he had later approved the second emergency board recommendation for a 10- to 4-cent sliding scale, with the larger increases going to the lower-paid workers: "I found these recommendations to be in conformity with the substandard criterion of the stabilization program. . . . The brotherhood representatives, however, have concluded that the standards of wage stabilization are too rigorous for them and they have come to Congress for special treatment."

Vinson told the committee the Little Steel formula is the only wage control standard which permits a general, industry-wide across-the-board increase and "these workers have nothing coming to them under that formula."

"If Congress dislikes the wage stabilization program, let it repeal or amend the (Price-Wage Control) act of October 2, 1942," he said. "The pending resolution seeks partial treatment for the benefit of a particular group."

He denied the brotherhood contention that no increase in freight rates or production costs is involved, contending the bill "not only threatens the stability of our wartime wage structure, it threatens as well the stability of our rate structure and our price structure."

"Every consideration of prudent statesmanship, of the separation of powers, of general legislative policy, of constitutional propriety, of economic wisdom, and above all, of equal justice under law, dictates the rejection of this unprecedented proposal," he concluded.

LOANS
77 years of buying, selling and lending on diamonds, jewelry, etc.
Liberal Loans at Lowest Possible Rates
OLD GOLD BOUGHT
GOVERNMENT LICENSE Est. 1866
E. HEIDENHEIMER
ALEXANDRIA, VA. LOAN OFFICE 805 KING ST.
1215 H St. N.W. NA. 1527

FIRST: WAR BONDS; SECOND:—
CALL FOR
PHILIP MORRIS
AMERICA'S FINEST CIGARETTE!

MY NATURAL RICH BROWN COLOR means finer flavor in cooking meats
AS ATTESTED BY 5 WORLD'S FAIR AWARDS
GULDEN'S MUSTARD

THE ARISTOCRAT OF BONDS.
Backed by over a million barrels experience . . . owned and operated by the same family and made to the same formula for 72 years, Kentucky Tavern is preferred by men who know the value of Kentucky tradition and quality. There's only one better buy in bonds . . . War Bonds!
THE CALL OF THE WISE
KENTUCKY TAVERN Straight Bourbon Whiskey BOTTLED IN BOND 100 PROOF
BOTTLED IN BOND KENTUCKY STRAIGHT BOURBON • GLENMORE DISTILLERIES CO., INCORPORATED, LOUISVILLE, KENTUCKY

SANTA KEEPS TOES TOAST-WARM WITH
GIFT SLIPPERS
Snug and toasty-warm . . . just like stretching your feet out towards a fire . . . these gift-slippers are just as warm as you could possibly want. Santa knows what you want in slippers . . . that's why he brings only those that are pretty and comfy.
A. D'Orsay slipper of brushed rayon, royal, tearose 2.95
B. Rayon Velour low heeled D'Orsay slipper, rose, blue, wine, royal 2.49
C. Kleinert's Bedtimer Bootie, white, blue, yellow, red, pink, rose, or wine; rayon and cotton, 2.65
D. Kid leather soft padded sole slipper, shearling lined 2.50
E. Kitty Cloth scuffle of brushed rayon; white, red, or pink with blue 2.95
LANSBURGH'S—Slipper Avenue—Second Floor
QUALITY SINCE 1860
Lansburgh's
85th YEAR
7th, 8th and E Sts. NAtional 9800

Meat-Point Holiday Hinted By OPA Chief

Price Administrator Chester Bowles conceded yesterday that his agency is considering proposals for a "meat holiday" during which no points would be required from consumers, but pointed out the final decision on the supply situation rests with the War Food Administration. OPA cannot reduce ration points without WFA clearance, and the latter agency has consistently denied that the storage situation is out of hand.

"We have investigated numerous complaints that great quantities of meat are spoiling and found them all untrue, although in Washington we did find some on the verge of spoiling," he said.

Possible Clothing Relief

Bowles declared the Office of Economic Stabilization, OPA and the War Production Board have about agreed on a plan with which it is hoped low priced lines of clothing can be put back on the markets.

"Clothing accounts for 10 per cent of the cost of living and we are much concerned about the disappearance of low priced lines," he declared.

Smashing rumors that businessmen brought into OPA would be successful in attempts to set up a new, and "hard to understand" formula for working out price ceilings, Price Administrator Chester Bowles yesterday declared dollars and cents ceilings at retail "will be retained as long as I am here."

Only Recognized Type

"They are the only type of pricing the public can recognize," he declared, "and certainly we're never going to retreat on that question."

Some districts have been too slow getting the ceilings translated at community levels, he said, and are being pushed to complete them. The aim is to have them clearly expressed and good for as long a period as possible, Bowles said. "Floating ceilings" changing every week or so are not in the picture, he declared.

2 Go on Trial On Bribery Plot Charges

Two Federal Public Housing Authority architects went on trial yesterday in District Court before Justice David Pine on conspiracy charges growing out of the alleged acceptance of an illegal fee of $1000 from a manufacturer of prefabricated houses.

They are Oscar Vatet of 5008 Lowell st. nw., and George D. Conner of Chevy Chase, Md. In addition to the conspiracy charge, Conner is charged with seeking and accepting the fee in violation of Federal bribery statute.

W. J. Sovereign, president of the Aladdin Co. of Bay City, Mich., testified he paid Conner the money for plans he submitted for approval by the FPHA. He said he did this with the knowledge of the Federal Bureau of Investigation, having informed them of the transaction before it occurred.

Upon cross-examination by defense attorneys, J. H. Burnett and Ralph Cusick, Sovereign admitted saying when he could not obtain contracts here that he "didn't like the way they were giving us the brush around."

Representing the Government in the case are Justice Department Attorneys John H. Kelly and William A. Carter and Assistant United States Attorney John Conliff.

They produced Clarence F. Fisher, chief of the FPHA materials and authorization section, who testified no the procedure followed by the agency in reviewing plans submitted to them.

The trial will resume on Monday merning.

Ambassador Biddle Says He'll Not Run For Pa. Senator

By the Associated Press

Ambassador Anthony J. Drexel Biddle, jr., declared yesterday that he definitely would not be a candidate for Senator on the Democratic ticket next year.

The Philadelphian, who arrived from England last week, told reporters after a luncheon given for him by Senator Guffey (Democrat) of Pennsylvania that he was "deeply complimented" by the suggestion of Pennsylvania Democratic leaders that he be a candidate but that "I am going to go back to my job" as Ambassador to the governments in exile of Poland, Belgium, the Netherlands, Norway, Czechoslovakia and Luxembourg.

Guffey, David L. Lawrence, Pennsylvania State Democratic chairman, and other State party leaders lunched with Biddle prior to a meeting for discussion of party strategy next year.

Naturalist to Talk

An illustrated talk on "Wild Animals of the District Yesterday and Today" by a park naturalist of the National Park Service will be given tomorrow at 3:30 p. m. at the Children's Museum, 4215 Massachusetts ave. nw.

PIANOS FOR RENT
Largest Selection in the City
NA. 5883
JORDAN'S—1015—7th St. N.W.

Gasoline for East to Be Cut 7000 Barrels Daily for 3 Months

The East Coast gasoline supply will be cut 7000 barrels a day during the three-month period beginning January 1, the Petroleum Administration for War said yesterday in announcing national allocations for the first quarter of 1944.

Motorists were assured, however, by Chester Bowles, Office of Price Administrator, that the value of gasoline coupons would not be reduced for the period.

"The situation is a close one," said Bowles, "but we have no plan to cut the point value of coupons."

"Local boards are working hard, going over all B and C rations to see if there is any overestimate that we can cut down. With the help of the local rechecking program, we are sure we can get through.

No Confusion, He Says

"This winter we've had time to organize. There is no confusion this year. We know better where we stand."

All districts of the country except the southwest will get smaller gasoline allotments from PAW for the January-March period. PAW said the reduced allocations reflect smaller seasonal requirements and should cause no hardships.

District 1, covering the East Coast, is allowed 372,000 barrels daily, as compared with the previous certification of 379,000 barrels.

District 2, the Midwest, took the heaviest cut, 34,000 barrels. Its quota is 433,000 barrels as against the previous allotment of 467,000.

District 3, the Southwest, will receive 1000 barrels a day more bringing to 146,000 the total barrels per day.

District 4, the Rocky Mountain States, are allocated 32,000 barrels, a reduction of 2000 barrels daily.

District 5, the West Coast, will receive 118,000 barrels, a slash of 1000 barrels.

The total supply for national civilian use amounts to 1,117,000 barrels daily, compared to 1,160,000 barrels available through October, November and December.

OPA Will Award 100,000 Aides Of Ration Boards

Recognition for nearly 100,000 volunteers who have contributed 100 hours or more of service to the Nation's war price and rationing boards was announced yesterday by the Office of Price Administration.

To mark the second anniversary January 5 of organization of the boards, OPA plans to present war service award certificates to the 100-hour volunteers. Later a special certificate will be awarded to board members.

Price Administrator Chester Bowles said: "While these certificates are being issued by the OPA, I know that they carry with them the deep appreciation and respect of every American family."

On the certificates for volunteers who have served 200 hours there will be a red stripe diagonally across the corner, with an additional stripe for each 100 hours. A distinguished service pin will be presented later to volunteers who have served 500 hours or more.

Merchant Sailorrs Will Be Given Yuletide Dinners

There will be no peace for merchant seamen this Christmas—but there will be good will.

United Seamen's Service, a Community War Fund member agency, has arranged for a series a pre and post-Christmas celebrations in its 60 centers all over the world for men who will be at sea at Christmas.

Depending upon the locality, there will be turkey, roast goose, baked bananas, or wild boar, but everywhere managers of United Seamen's Service centers, it was announced, will follow the suggestion of Rear Admiral Emory S. Land, chairman, to fete our merchant sailors.

Bible Story Related In Dance Dramatization

A dance presentation dramatizing the forthcoming Jewish festival holiday, Chanukah, was given at the Jewish Community Center yesterday by 25 young members of the junior art department.

Directed by Mrs. Alice Kuppinger and Mrs. Batya Heller, the performance retold the Biblical tale of the restoration of the Great Temple of the Jews in Jerusalem during the days of the Maccabeans.

ART MATERIALS
MUTH 710 13TH. NAT. 6386

Victory Seen in 1944

London, Dec. 16 (AP).—Home Secretary Herbert Morrison expressed hope for victory in Europe next year, in a Christmas message today to the police services in England and Wales. "This year has been momentous, and our feet are now fairly set on the road to victory," he said.

HEADACHE from Anxiety
After hours of anxiety, a headache is the last straw. But it quickly yields to Capudine, which also soothes nerves upset by the pain. Capudine is liquid. No waiting for it to dissolve before or after taking. So it's really quick. Use only as directed. 10c, 30c, 60c.
CAPUDINE

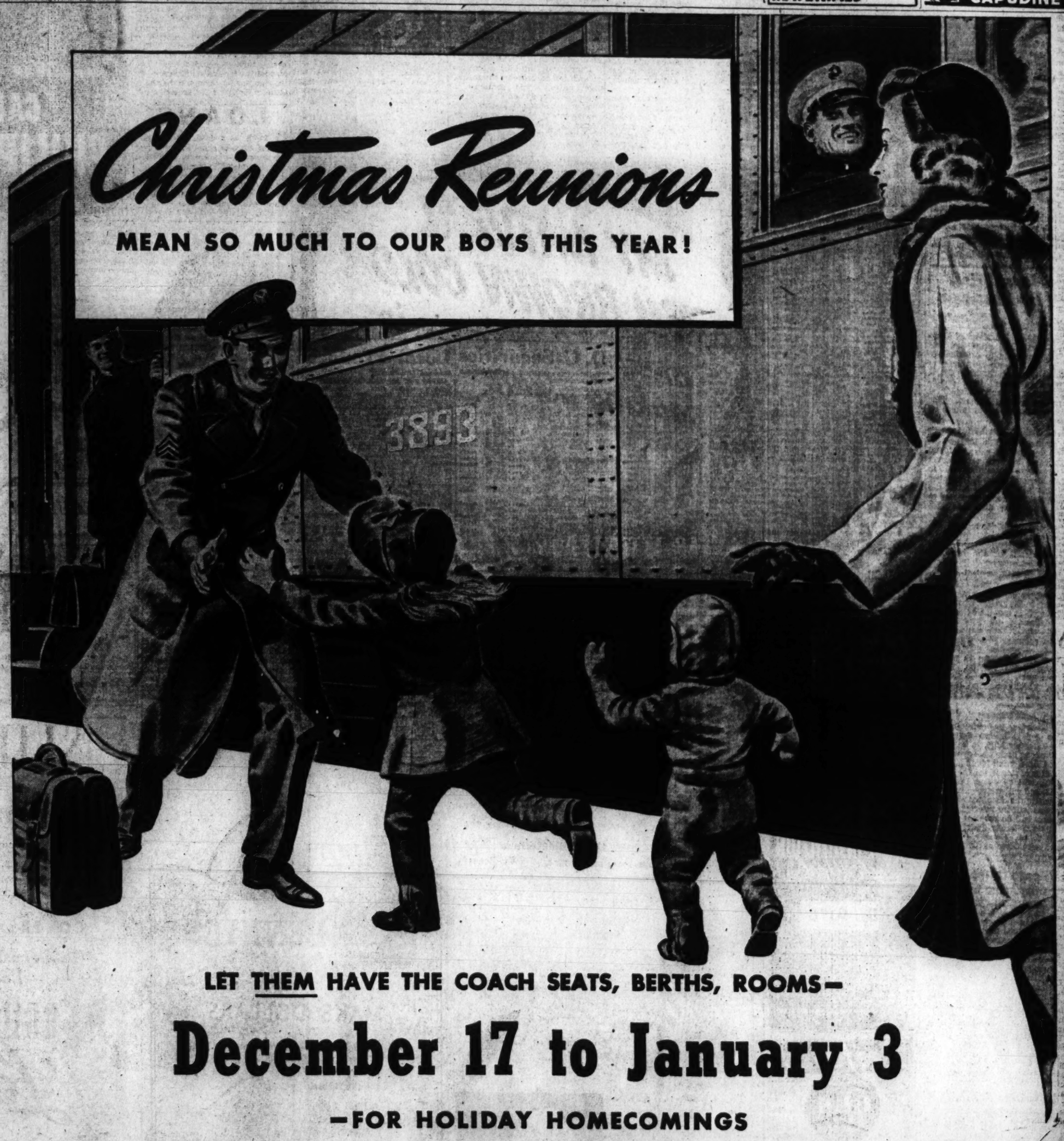

LET THEM HAVE THE COACH SEATS, BERTHS, ROOMS—

December 17 to January 3

—FOR HOLIDAY HOMECOMINGS

We all know many of these boys will be going overseas soon—"invasion day" is not far away. Naturally, they want to spend every hour possible with those near and dear to them.

Now, there isn't enough train equipment to take care of civilians who usually go away over the holidays and homecoming boys and girls in uniform. So why not, in the good old Christmas spirit, give up any plans you may be making to travel between DECEMBER 17 and JANUARY 3? Let the soldiers, the sailors, the marines, the coast guardsmen—the girls in the Services—have what coach seats and Pullman accommodations are available for the period specified. That's a "present" they'll appreciate!

BUY UNITED STATES WAR BONDS AND STAMPS

PENNSYLVANIA RAILROAD
Serving the Nation

★ 34,337 in the Armed Forces ★ 88 have given their lives for their country

Bell Advocates High Postwar Income Taxes

Daniel W. Bell, Undersecretary of the Treasury, last night urged continuation of high income taxes "for as long as possible" after the war to help keep down inflation.

While the natural tendency for a person with accumulated savings may be to "play it close to the chest," Bell said that to count on this attitude alone to combat inflation "would be as improvident as counting on an internal smash-up in Germany to win the war."

Speaking to the Worcester (Mass.) Economic Club, he also predicted a postwar let-down in civilian willingness to submit to a continued reduction in consumption of needed articles. Bell said, however, there would be only a very gradual increase in the supply of such products until industry has reconverted to a peacetime basis.

And when it is considered that there will be available to spend after the war, Bell added, "in addition to the incomes being received for the production of consumers' goods, not merely the incomes from work in demobilizing the war effort and reconverting private industry, but also the large liquid resources piled up during wartime, it is easy to conjure up the specter of a postwar inflation."

Asserting that high personal taxes in the postwar period would "serve the anti-inflationary purpose of absorbing surplus purchasing power" and also would help pay off the national debt, Bell said the criterion of how long they should be maintained should be:

"How long can we keep them without risking unemployment?"

Business Briefs Of D. C. Interest

RFC Sells Rail Issue

Jesse Jones, Secretary of Commerce, announced yesterday that the RFC had sold to Auchincloss, Parker & Redpath an issue of $946,000 Southern Railway Co., 4 per cent equipment trust certificates, Series F (subordinated) at 103.89 and accrued interest. This price represents a premium of $36,765.

C. & O. Votes Extra Dividend

Chesapeake & Ohio Railway directors declared an extra dividend of 50 cents a share on common stock, payable December 30 to shareholders of record December 20. This will bring to $3.50 the amount paid on common shares in 1943. The 1942 dividends also totaled $3.50.

The extra dividend was declared after the ICC vetoed a proposed $76,753,700 preferred stock dividend for the railway's common stockholders.

Fire Loss at 11-Year Peak

The National Board of Fire Underwriters said yesterday that fire losses in the United States during the first 11 months of the year were estimated at $332,519,000, which is higher than the total for any full calendar year since 1932 when losses reached $400,859,554.

Losses for the same 11 months in 1942 were $278,380,000. Losses for November, 1943, rose to $31,647,000, which exceeded the November, 1942, losses by $7,503,000 or 31 per cent.

Treasury Asks Tenders

The Treasury yesterday invited tenders for a billion dollars of 91-day Treasury bills, to be issued on a discount basis under competitive and fixed price bidding.

The bills of this series, the Treasury said, will be dated December 23, 1943, and will mature March 23, 1944, when the face amount will be payable without interest.

Tenders will be received at Federal Reserve Banks and branches until 2 p. m., Monday. Tenders will not be received at the Treasury here.

G. M. Auto Output Seen 3 Months After War End

Pontiac, Mich., Dec. 16 (AP).—General Motors Corp., if permitted to plan ahead to a peacetime production, can be producing motor cars within three months after the close of the war, and can be in volume production within six months, C. E. Wilson, president, told 400 Pontiac businessmen at a luncheon here today.

Stating that the corporation was prepared to spend between 400 million dollars and 500 million dollars for retooling and plant conversion to peacetime production, Wilson said 50 million dollars of this could be spent before the close of the war if the Government would permit and when military necessity makes it possible.

Underwriters Named For Stokely Issue

Philadelphia, Dec. 16 (AP).—Stokely Bros. & Co., Inc., Indianapolis, today named 11 underwriters for its four-million-dollar principal amount of 15-year 3½ per cent sinking fund debentures due 1958, in an amendment to its registration with the Securities and Exchange Commission.

Blyth & Co., Inc., Reynolds & Co., Goldman Sacks & Co., Union Securities Corp., Laurence M. Marks & Co., E. H. Rollins & Sons, Inc., and Hemphill Noyes & Co., all of New York; Estabrook & Co., Boston; the Wisconsin Co. of Milwaukee, Kebbon McCormick & Co., of Chicago, and Stroud & Co., Inc., Philadelphia, are the underwriters listed.

Week's Rail Loadings Show 10.6% Increase

The Association of American Railroads reported yesterday that 823,211 cars of revenue freight were loaded during the week ended last Saturday.

This was an increase of 79,028 cars, or 10.6 per cent, compared with the corresponding week last year.

New York Stock Market Quotations

By the Associated Press

Total stock sales yesterday, 761,420; previous day, 664,130; week ago, 856,030; year ago, 1,307,730; two years ago, 1,313,400; January 1 to date, 269,515,005; year ago, 115,752,341; two years ago, 154,574,095.

Dow-Jones Stocks

New York, Dec. 16.

	Open.	High.	Low.	Close.	Chge.
30 inds.	134.26	135.47	133.96	135.19	+1.01
20 rails	32.73	32.89	32.54	32.76	—0.07
15 utils.	21.60	21.70	21.52	21.63	—0.07
65 stks.	46.37	46.72	46.23	46.59	+0.13

Transactions in stocks used in averages today: industrials, 75,200; rails, 28,400; utilities, 29,800.

Sales. Add 00	High	Low	Close	Net Ch'ge
Abbott Lab 1	59⅝	59⅝	59⅝	+ ⅝
Acme Stl 1	50¼	50¼	50¼	— ¼
Adams Exp 9	10¼	10	10⅛	+ ⅛
Adams-Millis 1	29	29	29	— ½
Addressog-Mu 2	19⅝	19¼	19¼	— ½
Air Reduction 14	40⅝	39⅞	40¼	+ ¼
Alaska Juneau 31	6	5⅞	6	.....
Allegh Corp 128	2⅛	2	2⅛	—0⅛
Allegh pf xw 58	25⅝	24½	25¼	—3⅝
Allegh pf(30xw)80	25⅝	24⅝	25½	—3¼
Allegh pr pf 6	39	38½	39	—3½
Alles Lud Stl 3	26	24⅝	25	.....
Allen Industries 1	9¼	9¼	9¼	+ ⅛
Al Chem & Dye 2	148¾	145	146¾	+2¾
Allied Mills 48	33½	32⅝	33⅜	+ ⅞
Allied Strs 7	15⅛	15	15	+ ⅛
Allis-Ch Mfg 12	37¼	36⅝	37¼	+ ¼
Alpha P Cem 1	18⅝	18⅝	18⅝	.....
Amerada Pet 1	83	83	83	+ ½
Am Airlines 2	61	61	61	— ¼
Am Bank Note 3	16⅝	16½	16⅝	+ ½
Am Brake Sh. 4	39	39	39	.....
Am Cable & R 18	8⅝	8	8	.....
Am Can 11	84⅝	83	84⅝	+2⅛
Am Car & Fdy 12	34⅝	33½	34⅝	+ ⅞
Am Car & F pf 4	66¾	66½	66¾	+ ¼
Am Ch & Cable 1	23¼	23¼	23¼	.....
Am Crystal Sug 7	14⅝	14¼	14⅝	.....
Am Distill 55	124⅞	120	123¼	+2¼
Am Encaus Til 2	2¼	2¼	2¼	.....
Am & For Pow 13	4⅝	4⅜	4⅝	+ ⅛
Am & F P $6 pf 1	63	63	63	.....
Am & F P 2 pf 8	16⅝	16¼	16⅝	+ ⅛
Am Hide & Lea 3	3	3	3	— ⅛
Am Home Pr. 3	66⅝	66	66	.....
Am Ice 2	4½	4½	4½	.....
Am Ice pf 2	62	62	62	— ½
Am International 1	8	8	8	+ ⅛
Am Locomot 97	15⅝	15½	15½	+ ⅛
Am Locomot pf 46	80½	80	80½	+ ⅛
Am M & Fdy. 5	14⅝	14⅝	14⅝	.....
Am M & Met. 1	7⅞	7⅞	7⅞	— ⅛
Am Metal 2	23	22⅝	22⅝	— ⅛
Am Pow & Lt. 11	2⅝	2¼	2⅝	.....
Am P & L $6 pf 5	44⅝	44	44½	+ ½
Am P & L $5 pf 20	40⅝	39⅝	40½	+ ⅝
Am R & St S. 14	9	8⅞	8⅞	+ ⅛
Am Roll Mill. 40	12½	12	12⅛	+ ⅛
Am Saf Razor. 2	14	14	14	.....
Am Seating 5	14	13½	14	+ ⅝
Am Smelt & R 11	36⅞	36⅝	36⅞	.....
Am Steel Fdrs. 16	25⅝	25	25⅛	— ⅛
Am Stores 3	14⅝	14½	14⅝	+ ⅝
Am Stove 1	17	17	17	.....
Am Sugar Ref. 13	30⅝	29⅝	30	+ ½
Am Sumat Tob. 2	27¼	27¼	27¼	+ ⅛
Am Tel & Tel. 22	154¼	153⅝	154⅛	+ ⅝
Am Tob Co. 5	54⅝	54⅝	54⅝	+ ⅝
Am Tob B. 4	57⅝	57½	57⅝	+ ⅝
Am Type Fdrs. 12	9	8⅝	8⅞	— ⅛
Am Viscose 1	44⅞	44⅞	44⅞	— ⅛
Am Water Wks. 10	6⅛	6	6	.....
Am Woolen 5	5½	5⅜	5⅜	.....
Am Wool pf. 5	65¼	64¼	65¼	— ⅛
Am Zinc L & S. 1	20	20	20	.....
Anaconda Cop. 28	24⅝	24¼	24½	— ⅛
Andian Nock Gl 1	20	20	20	.....
Arm Ill 26	4⅝	4⅝	4⅝	.....
Arm Ill pr pf. 1	69⅝	69⅝	69⅝	—1⅛
Armstrong Cork 3	36⅝	36⅝	36⅝	+ ⅝
Artloom Corp. 3	8⅝	8⅝	8⅝	— ⅛
Asd Dry Goods 2	12⅞	12⅞	12⅞	+ ¼
Atch T & S F. 21	53⅝	53¼	53½	—1
Atch T & S F pf 1	85	85	85	.....
Atl Coast Line. 10	25⅝	25⅝	25⅝	— ⅛
Atl G & W Ind 1	28⅝	28⅝	28⅝	+ ¼
Atl Refining 6	26½	26	26⅛	+ ¼
Atlas Corp. 6	11⅛	11	11⅛	.....
Aust Nichols 19	8¼	7⅞	8¼	+ ¼
Aviation Corp. 39	3½	3½	3½	.....
Bald Loco c 31	19¼	18⅝	19¼	+ ⅝
Balt & Ohio 17	5¼	5	5¼	+ ⅛
B & O pf 6	8⅝	8½	8½	— ⅛
Bangor & Ar. 1	9⅝	9⅝	9⅝	— ¼
Barber Asph 9	23⅝	22⅞	23¼	+ ¼
Barnsdall Oil 10	17⅞	17½	17⅝	+ ⅛
Bath Ir Wks. 7	15⅝	14⅞	15⅝	+ ⅝
Beech Airc 11	9¼	8⅞	9¼	— ¼
Bell Airc 14	10¼	10¼	10¼	— ⅛
Bendix Aviat 8	34½	33⅞	34	+ ¼
Benef Ind Ln. 1	16¼	16¼	16¼	.....
Best & Co 6	33	32½	32⅞	— ⅛
Best Foods 7	18⅞	15⅝	18⅝	— ⅛
Beth Steel 19	56⅝	55⅞	56½	.....
Beth Steel pf. 4	126	118½	118½	+ ⅛
Bigelow-Sanf. 1	37⅞	37⅞	37⅞	— ⅛
Black & Decker 6	16¼	16¼	16¼	+ ⅛
Blaw-Knox 9	7⅞	7⅝	7⅝	+ ⅛
Boeing Airpl 16	13½	12⅝	13½	+ ¼
Bohn Al & Br 11	44	43⅝	43⅝	— ¼
Bond Strs 1	34½	34½	34½	.....
Borden Co 4	28⅝	28	28⅝	— ⅛
Borg-Warner 8	35¼	34⅞	35	.....
Bower R Bear 1	37	37	37	+ ½
Braniff Airw 3	12⅝	12⅝	12⅝	+ ⅛
Bridgeport Br 8	9	8⅞	9	+ ⅛
Briggs Mfg 6	26⅛	26⅛	26⅛	— ⅛
Bristol-Myers. 1	41½	41½	41½	— ½
Bklyn Un Gas. 3	14⅝	14⅝	14⅝	+ ⅝
Bucyrus-Erie 12	8⅝	8¼	8⅝	.....
Budd Mfg 23	6	5⅞	5⅞	— ⅛
Budd Wheel 2	7⅛	7⅛	7⅛	— ⅛
Bullard Co 1	17⅝	17⅝	17⅝	+ ⅝
Burling Mills 3	27	26½	26½	— ⅝
Burr Add Ma. 10	12⅛	11⅞	12	+ ⅛
Butler Bros 3	8½	8½	8½	— ⅛
Butte Cop & Z 1	3	3	3	.....
Byers A M Co 1	12⅝	12⅝	12⅝	.....
Byron Jackson. 1	20⅝	20⅝	20⅝	+ ⅝
Calif Pack 4	24⅝	24¼	24⅝	.....
Callahan-Z Ld. 11	1	1	1	.....
Calumet & Hec 13	6½	6½	6½	+ ⅛
Campbell Wy. 5	15¼	15⅛	15¼	+ ⅛
Can D G Ale. 140	27¼	25⅝	26⅝	+2⅛
Canad Pac 17	7⅞	7⅝	7⅞	+ ⅛
Carpenter Stl. 2	27½	27	27	— ½
Case (JI) new 31	32⅞	32⅛	32⅞	+ ⅝
Caterpil Trac. 5	44½	43½	44¼	+ ⅝
Celanese C xd. 1	35½	35½	35½	.....
Celotex Corp. 3	11½	11½	11½	+ ⅝
Cent Aguire. 6	19¼	19¼	19¼	+ ⅝
Cent Foundry. 1	2½	2½	2½	.....
Cent RR NJ. 1	9⅛	9⅛	9⅛	+ ⅝
Cent Vio Sug. 12	22⅝	21½	22⅝	+ ⅝
Cerro de Pas. 4	36	35⅝	36	+ ½
Certain-td Pr. 5	5	4⅞	4⅞	— ⅛
Champ Pap&F. 1	19¼	19¼	19¼	.....
Checker Cab. 1	24¼	24¼	24¼	— ¼
Ches & Ohio. 37	45⅝	44¼	45⅝	— ⅛
Chi & E Ill. 4	8⅝	8⅝	8⅝	— ⅛
Chi&E Ill A. 5	11⅛	11⅛	11⅛	— ⅝
Chi Grt West. 2	4	4	4	.....
Chi Grt W pf. 5	17⅛	17⅛	17⅛	.....
Chi Mail Order 9	16¼	16½	16⅝	+ ⅛
Chickasha C O 5	15⅝	14⅞	15⅝	+ ⅝
Chrysler Corp. 31	80⅞	79	80⅞	+1¾
City Ice & F. 3	14½	14⅜	14½	+ ¼
Clark Equip. 1	34¼	34¼	34¼	+ ¼
Climax Molyb. 2	34⅝	34½	34½	— ⅛
Cluett Peabody 2	34⅝	34½	34⅝	+ ⅛
Coca-Cola 1	114½	114½	114½	+ ⅝
Colgate-P-P 6	23⅞	23⅝	23⅞	+ ⅝
Col Fuel & Iron 1	15⅛	15⅛	15⅛	— ⅛
Col Broadc A. 3	24½	24⅜	24⅜	— ⅛
Colum Broadc B 2	24½	24½	24½	— ⅛
Colum G & El. 87	4⅛	4⅛	4⅛	+ ⅛
Col G&E 6% pf 7	76	76	76	— ⅛
Colum Pict 4	16	15⅝	16	— ⅛
Coml Credit 5	37⅞	37⅞	37⅞	+ ⅛
Coml Invest Tr 6	42¼	42½	42½	— ⅛
Coml Solvents 41	14⅞	14½	14⅞	+ ⅝
Comwlth & Sth 33	1⅛	1	1	.....
Com & Sth pf. 12	79⅛	78⅛	79	—1⅝
Comwlth Ed 17	24⅝	24⅛	24¼	+ ⅛
Consoleum Nal 1	22⅝	22⅝	22⅝	+ ⅝
Consol Cigar 2	21½	21½	21½	+1
Cons Copperm. 13	3½	3⅜	3½	.....
Cons Edison 20	21⅝	21⅝	21⅝	+ ⅛
Cons Edison pf 1	102½	102½	102½	+ ⅛
Consol Film Ind 1	2⅝	2⅝	2⅝	.....
Cons Film Ind 2	16½	16½	16½	.....
Cons Laundries 2	6⅝	6⅝	6½	+ ⅛
Cons Nat Gas 64	26⅝	25⅞	26⅝	+ ⅝
Con R RCubapf 1	10⅝	10⅝	10⅝	+ ⅝
Cons Vultee 7 18	11	10⅝	11	— ⅛
Cons Vultee pf. 2	18½	18⅛	18½	+ ⅛
Consolo Coal 2	14½	14½	14½	.....
Container Corp 7	19⅝	19½	19⅝	.....
Cont Bak 1	8⅛	8⅛	8⅛	.....
Cont Can 5	35⅝	35	35½	.....
Cont Diam Fib. 1	11	11	11	.....
Cont Ins 4	46¼	45⅝	46¼	+ ⅝
Cont Motors 13	4⅞	4⅝	4¾	+ ⅛
Cont Oil Del 28	31½	30⅝	31½	+ ¼
Cont Steel 2	24	24	24	—1
Copperweld Stl. 6	10¼	10⅛	10¼	.....
Corn Products. 5	54⅝	54⅝	54⅝	.....
Cornell-Dub El. 2	15⅝	15½	15⅝	+ ⅛
Coty Inc 6	4⅝	4½	4½	+ ⅛
Coty Internat. 1	1⅝	1⅝	1⅝	— ⅛
Crane Co 6	19	18⅝	18⅝	— ¼
Crosley Corp 1	16½	16½	16½	.....
Cr Cork & S. 1	27½	27½	27½	.....
Crown Zellerb 4	15⅝	15⅛	15⅝	+ ⅝
Crucible Stl 11	27⅞	27⅝	27½	— ⅛
Crucible Stl pf. 1	67⅝	67⅝	67⅝	+ ⅝
Cuban-Am Sug. 30	11⅝	11⅛	11½	+ ⅝
Cudahy Pack 1	22⅝	22⅝	22⅝	— ⅛
Curtis Publishg 6	5⅝	5⅝	5⅝	.....
Curtiss-Wr 41	5⅝	5½	5½	.....
Curtiss-Wr A 14	15⅛	15⅛	15⅛	.....
Cutler-Ham 8	20½	20⅜	20⅜	— ⅝
Davega Stores. 1	6¼	6¼	6¼	— ⅝
Davison Chem 5	13¾	13¼	13¾	+ ⅛
Deere & Co 10	39	38⅝	39	+ ⅝
Deere & Co pf. 4	33½	33½	33½	.....
Del & Hudson. 9	14⅞	14⅝	14⅞	— ⅛
Del Lack & W. 12	8⅝	8⅛	8⅝	.....
Detroit Edison. 14	18½	18¼	18½	.....
Diamond Match 1	30⅞	30⅞	30⅞	— ⅛
Diam T Motor. 2	12⅝	12⅝	12⅝	.....
Dist Corp-Seag. 84	33	29⅝	33	+3⅝
Doehler Die Cas 3	32⅞	32⅝	32⅞	+ ⅛
Dome Mines 18	24	23½	24	+ ⅛
Douglas Airc 17	48⅝	47⅞	47⅞	—1
Dow Chem 2	128	127¼	127¼	— ⅝
Dresser Mfg 3	27⅝	27½	27⅝	— ⅛
Dunhill Int 79	10⅝	9⅞	10⅝	+ ⅝
Du Pont de N. 10	144	143	143⅝	+ ⅛
Du Pont pf 1	124½	124½	124½	— ½
Eagle Pich Ld. 5	11	11	11	.....
Eastern Air L. 6	36½	36	36½	+ ½
Eastman Kodak 3	159	157½	159	+2
Eaton Mfg 1	40⅝	40⅝	40⅝	— ⅛
Edis Bros Strs. 5	17⅝	17⅛	17⅛	+ ⅛
El & Mus Ind. 1	3⅜	3⅜	3⅜	— ⅛
El Auto-Lite 3	37¼	37¼	37¼	.....
Elec Boat 8	9½	9⅛	9¼	.....
El Pow & Lt. 1	4½	4½	4½	.....
El P & L $6 pf. 1	84	84	84	.....
El P & L $7 pf 2	87½	87½	87½	—1¼
El Paso N Gas 7	28⅝	28⅛	28⅛	+ ⅛
Endicott-John 1	57	57	57	— ½
Eng Pub Serv. 2	8	8	8	.....
Equit Off Bldg. 4	½	½	½	.....
Erie R R 5	9⅝	9¼	9⅝	— ⅛
Erie R R pf 31	9⅝	9½	9¼	— ⅛
Erie R R pf A. 2	45	44½	45	— ½
Eureka V Clean 13	7	6¾	7	— ⅛
Evans Products. 4	10¼	10	10¼	.....
Ex-Cell-O 2	21⅝	21¼	21¼	.....
Fairb Morse 2	33¼	33¼	33¼	— ¼
Fajardo Sugar. 10	22⅝	22½	22⅝	+ ⅝
Farns Tel & R 2	9⅛	9⅛	9⅛	.....
Fed Lt & Trac 5	15⅝	15	15	— ¼
Fed Mng & Sm 1	18⅝	18⅝	18⅝	— ⅛
Fed Mogul 2	17⅛	17⅛	17⅛	+ ⅝
Fed D Stores. 4	22½	22⅛	22½	— ⅛
Ferro Enam 2	16⅛	16	16	— ⅛
Fid P F Ins. 1	47	47	47	.....
Fire T & R 9	39½	39	39½	+ ⅛
Fire T & R pf. 1	104⅝	104⅝	104⅝	.....
First Nat Strs. 1	35½	35½	35½	.....
Flintkote 3	19	18⅝	19	— ⅝
Florsh Shoe A. 1	25	25	25	— ⅛
Follansbe Stl 3	8⅝	8⅝	8⅝	.....
Foster Wheeler. 2	15½	15⅛	15½	+ ⅛
Francisco Sugar 25	14½	13⅞	14½	+ ½
Freeport Sulph. 3	30⅝	30⅝	30⅝	+ ⅛
Gair (Robert). 1	2⅞	2⅞	2⅞	.....
Gair (Rob.) pf. 1	12½	12½	12½	.....
Gen Bronze 9	4⅝	4⅛	4⅝	.....
Gaylord Cont. 1	13⅝	13⅝	13⅝	+ ⅝
Gen Am Trans. 5	41	40⅛	40⅝	+ ⅛
Gen Baking 3	7½	7⅜	7½	+ ⅛
Gen Cable A. 1	11⅞	11⅞	11⅞	+ ⅛
Gen Cigar 1	25⅝	25⅝	25⅝	.....
Gen Electric 51	37	36½	36⅞	+ ⅛
Gen Foods 16	52½	52	52⅝	+ ⅝
Gen G & E A. 12	2⅝	2⅝	2⅝	.....
Gen Motors 61	50½	50	50⅝	.....
Gen Motors pf. 2	128½	128¼	128½	+ ½
Gen Out Adv A. 1	36¼	36¼	36¼	.....
Gen Prec Eq. 9	19⅝	19	19	.....
Gen Print Ink. 1	6⅝	6⅝	6⅝	— ⅛
Gen Pub Service 1	1⅜	1⅜	1⅜	— ⅛
Gen Ry Signal. 9	20½	20½	20½	+ ½
Gen Real & Util. 4	1	1	1	.....
Gen R & Util pf 2	48	47	48	+ 2½
Gen Refract. 4	21½	21½	21½	— ⅛
Gillette Safety R 14	7½	7⅜	7½	.....
Gillette Saf R pf 1	70	70	70	.....
Gimbel Bros 2	11⅞	11⅞	11⅞	+ ⅛
Glidden Co 3	18½	18	18	— ½
Gobel Adolf 5	1⅜	1⅜	1⅜	.....
Goodrich B F. 14	41¼	40⅝	41¼	+ ⅝
Goodyr T & R 9	37⅛	36⅞	37	+ ⅝
Goodyr T&R pf 1	104	103⅝	103⅝	+ ⅝
Graham-Pge M 11	1⅛	1⅛	1⅛	— ⅛
Granby C Min 9	37⅝	37⅝	37⅝	.....
Granite C Stl 2	9½	9½	9½	+ ⅛
Gt N Ir Ore ct 10	14⅛	14	14⅛	+ ⅛
Gt Nor Ry pf. 12	25⅛	24⅞	25	+ ⅛
Gt West Sug 2	34⅛	33⅞	33⅞	— ⅛
Green H L 2	47½	47⅛	47⅛	+ ⅛
Greyhound Cp. 11	20	20	20	.....
Greyhound pf. 11	11⅝	11½	11½	— ⅛
Grum Airc En. 3	11⅝	11	11⅝	+ ⅛
Guantan Sugar 13	4⅝	4	4⅛	.....
Gulf Mob & O 63	6	5⅞	6	.....
Gulf M&O pf 3	32½	32	32	— ⅛
Gulf Oil 10	45⅞	45¼	45½	— ⅛
Hack-Walker 8	16⅛	16⅛	16	— ⅛
Hayes Mfg 3	2⅛	2⅛	2⅛	.....
Hercules Mot. 68	23¼	21½	23⅛	+1⅞
Hercules Powd. 1	83	82	83	.....
Hershey Choc 5	63½	61¼	61¼	—3⅝
Hinde & D P 1	18	18	18	.....
Holland Furn 1	39	39	39	.....
Hollander & S 1	13⅝	13⅝	13⅝	.....
Holly Sugar 4	13⅛	13	13⅛	.....
Homestake Min 20	39⅝	38⅝	39⅝	+ ⅛
Hood-Hersh A. 1	42⅝	42⅝	42⅝	+ ⅛
Hood-Hersh B. 2	13	12⅞	13	+ ⅛
Household Fin. 1	52	52	52	— ⅛
Houston Oil 2	7⅝	7⅝	7⅝	— ⅛
Howe Sound 6	31½	31½	31½	.....
Hudson B M&S 7	23½	23½	23½	.....
Hudson Motor. 3	8½	8½	8½	+ ⅛
Hupp Motor 9	1⅛	1⅛	1⅛	+ ⅛
Ill Central 6	16	15⅞	16	+ ⅛
Indpls P&L 16	15⅝	15⅛	15⅛	+ ⅝
Inger-Rand 2	89¼	89	89¼	.....
Inland Steel 6	70½	69½	70	+1
Inspirat C Cop 10	10	9⅞	10	+ ⅛
Interch Corp. 1	32	32	32	+ ½
Interco Rub. 1	6	6	6	.....
Interlake Iron. 6	6½	6⅜	6⅜	+ ⅛
Int Bus Mach. 6	170	168	170	+2⅝
Int Harvester. 13	71½	71	71⅝	— ⅛
Int Hyd-El 2	1⅝	1⅝	1⅝	.....
Int M & Ch xd 6	14⅝	14⅝	14⅝	— ⅛
Int Mining 3	4¼	4⅛	4⅛	— ⅛
Int Nick Can. 44	27¼	26⅝	27¼	+ ⅝
Int Paper 14	13½	13⅛	13⅝	+ ⅝
Int Pump pf. 7	66¾	66¼	66¼	.....
Int Ray C Am 3	7¼	7⅛	7¼	.....
Int Salt 1	40	40	40	.....
Int Shoe 3	35⅞	35½	35½	— ⅝
Int Tel & Tel. 24	12¼	12	12¼	+ ⅛
Int T&T for ct 1	12¼	12¼	12¼	+ ⅛
Interst D St. 5	17⅝	17½	17⅝	+ ⅝
Isl Crk Coal 6	29	28⅝	29	— ½
Jarvis (WB) 1	12⅝	12⅝	12⅝	+ ½
Jewel Tea 3	28½	28	28	—1
Johns-Manville. 4	86½	86	86½	.....
Jones & L Stl 13	20⅝	20⅝	20½	.....
Jones&LS pf A 1	55½	55½	55½	+ ⅝
Jones&LS pf B 2	66	65½	66	+1
Joy Mfg 1	97⅝	97⅝	97⅝	.....
Kan City Sou. 2	6⅝	6⅝	6⅝	— ⅛
Kan C Sou pf. 1	19¼	19¼	19¼	— ⅛
Kaufmann D. 1	13½	13½	13½	— ⅛
Kayser (J) 1	16½	16½	16½	+ ⅛
Kelsey-H Wh A 2	19½	19½	19½	.....
Kelsey-H Wh B 1	12⅝	12⅝	12⅝	— ⅛
Kennecott Cop. 35	30¼	30	30¼	+ ⅛
Kinney (GR) Co 1	4⅛	4⅛	4⅛	.....
Kresge D S xd 1	6⅝	6⅝	6⅝	.....
Kroger Groc. 4	32	31⅞	31⅞	— ⅛
Lane Bryant. 27	6⅝	6½	6⅝	— ⅛
Lee Rub & Tire 1	37	37	37	+ ½
Leh Port C 5	22½	22	22½	.....
Leh Val Coal 1	7½	7½	7½	.....
Leh Val Coal pf 1	18⅝	18⅝	18⅝	.....
Leh Val RR 2	3⅞	3⅞	3⅞	— ⅛
Leh Corp 6	30½	29⅝	30½	+ ⅝
Lehn & Fink 3	17⅝	17⅝	17⅝	— ⅛
Lerner Stores 1	37	37	37	+ ½
Lib-O-F Glass. 3	40⅞	40⅝	40⅞	+ ½
Libby McN & L 34	6⅝	6½	6⅝

WLB Submits Md. Walkout To White House

Baltimore, Dec. 16 (AP).—The strike of Western Electric employes over the company's refusal to provide separate sanitary facilities for whites and Negroes went to the White House today to the accompaniment of a charge the walkout was company inspired.

A short time after the War Labor Board announced it was referring the matter to President Roosevelt, an AFL union declared the company inspired the strike "to avoid bargaining with a legitimate union" and demanded police protection for employes who want to work.

The charge and the demand were contained in a telegram to Mayor Theodore R. McKeldin from the International Association of Machinists, which declared that "threats and intimidation" are preventing many of the union's men from returning to work at Point Breeze.

Inquiry Urged

In another telegram to the War Labor Board, the AFL union asked a "thorough investigation of the cause of the strike."

The Point Breeze Employes Association called the walkout Monday night after the WLB declined to order separate washrooms, cafeteria service and the like for Negro workers.

The CIO's electrical, radio and machinists' union also has denounced the strike, and a similar telegram also was sent to the WLB today by the nonpartisan committee, which claims to represent some 2000 Western Electric employes.

The committee also asked that names of strikers be turned over to local draft boards.

Company officials estimated that approximately half of the 9000 workers in all five Baltimore plants were out, while union estimates ranged up to 90 and 95 per cent.

800 Metal Workers Out

Cleveland, Dec. 16 (AP).—More than 800 AFL craft unionists employed by the American Ship Building Co. remained off their jobs today, and demanded the reinstatement of Howard Ward, discharged UNMP steward, as "the only condition under which we will return to work," union spokesmen reported.

The unionists, representing 12 metal trades, left their jobs late yesterday and today, virtually halting production at the company's big West Side yards.

A company official said Ward was discharged "for failure to do assigned work, being repeatedly late for work, and irregular attendance."

Bus Line Tied Up

Birmingham, Ala., Dec. 16 (AP).—Service on all Southeastern Greyhound bus lines in North Alabama was suspended today as 200 bus drivers and maintenance men stopped work.

C. J. Bronston, regional manager, said hundreds of passengers were left in the bus station here when trips scheduled for today were canceled at 1 a. m.

The strikers are members of the Birmingham Lodge of the Amalgamated Association of Street, Electric Railway and Motor Coach Employes of America (AFL), Bronston said.

Guy A. Huguelet, Southeastern Greyhound president, said "disappointment because the War Labor Board had not granted union demands" was responsible for the walkout. The company and the union agreed on a contract, which was presented to the WLB several weeks ago.

Maffry Sees Few Jobless After the War

Meeting on the 152d anniversary of the Bill of Rights, the District Society of the Sons of the American Revolution on Wednesday night heard Dr. August Maffry, chief of the international economics and statistical unit of the Bureau of Foreign and Domestic Commerce, assert that "if we have any unemployment after the war, it will be our own fault."

Dr. Maffry, drawing an optimistic over-all picture of America's economic possibilities, based his thesis on two main contentions:

1. Americans will have the largest savings in the history of this country at their disposal, promising expanding market conditions.

2. Foreign market possibilities are "excellent," due to "lend-lease," which has actually created a market for American goods after the war, and to the increasing industrialization of many backward countries, which thereby promise to become a favorable field for investment and export.

Succeeding Van Iden Zeller, James G. Hoyt was elected secretary at the meeting, which was held at the Mayflower Hotel and attended by some 100 members.

J. S. Easley to Head Va. War Loan Drive

Richmond, Va., Dec. 16 (AP).—The appointment of James S. Easley of Halifax, former member of the General Assembly and a past president of the Virginia Chamber of Commerce, as executive manager of the Virginia War Finance Committee was announced today by Dr. Francis P. Gaines, State chairman of the organization.

He succeeds J. Joseph May of Richmond who resigned to return to the vice presidency of the Morris Plan Bank of Virginia after the Third War Loan Campaign.

HOUSEHOLD EFFECTS OF EVERY DESCRIPTION
AT PUBLIC AUCTION
AT SLOAN'S
715 13th St. N.W.
TOMORROW, 10 A. M.

Explorer's Big Discovery

Associated Press WIREPHOTO

JUST LIKE THAT!—Wide-eyed Allen Lad Zack, 4-month-old investigator of Cicero, Ill., lifts his right foot, sticks out his left hand and discovers—toes!

Baby Bill Hearing Scheduled

Hearings on the so-called "baby broker" bill—which would make illegal the practice of buying and selling babies in the District—will be scheduled some time next week, Chairman McCarran of the Senate District Committee announced yesterday.

No date was set, because McCarran, who also heads the subcommittee holding hearings on local home-rule measures, was not able to estimate just how much more time will be needed for the discussions.

The baby broker measures, approved last spring by the House, would require licensing of all child-placing agencies and individuals. It was referred to the Senate just before the summer recess, when there was not sufficient time to hold hearings.

The Nevada Senator named himself to head a three-man subcommittee to consider the bill when local welfare and social workers requested immediate passage to halt the number of baby cases appearing in the courts.

Farley Acts as Proxy Godfather for Baby

Baltimore, Dec. 16 (AP).—James A. Farley, former Postmaster General and one-time National Democratic chairman, came to Baltimore today for a christening in which he will act as proxy for the godfather.

The baby is four-months-old John Patrick Kelly Rogers, son of Capt. and Mrs. J. C. Kelly Rogers of Eccleston. Farley will act for the godfather, Jack Hidding, a member of the RAF in South Africa.

SHEET MUSIC
MUSIC BOOKS
KITT'S 1330 G St.

Two Charged With Pocketing 'Gas' Receipts

Charged with pocketing the proceeds from a gas mart they conducted while their employer was home, two Negroes were held for grand jury action under $500 bond each yesterday in Municipal Court.

The defendants were Leroy Adams, 34, and Robert H. Johnson, 42, both of 419 N st. nw.

Precinct Detective Albert B. Hitt testified he was called into the case by the District Office of Price Administration and early yesterday observed the defendants tampering with pumps at the filling station in the 400 block N st nw., and selling gas at a brisk pace. The men were charged with larceny of $66.54 from the sale of 392 gallons of gasoline. In addition, Hitt said, 5000 gallons were sold at other times.

Hitt said that as soon as the employer, Leo R. Plunkert, went home, the two men began arranging the mechanism of the pumps so that sales would not register. He said they then made sales regularly, accepting coupons generally, and pocketing the money. The alleged larceny was discovered earlier when a shortage of gasoline was noted by the proprietor.

Nobody likes to be a "STUFFY" SAM!

USE MISTOL DROPS
WITH OR WITHOUT EPHEDRINE
Helps soothe irritated nasal passages. Helps relieve that "stuffed-up" feeling due to colds.
CAUTION: Use only as directed

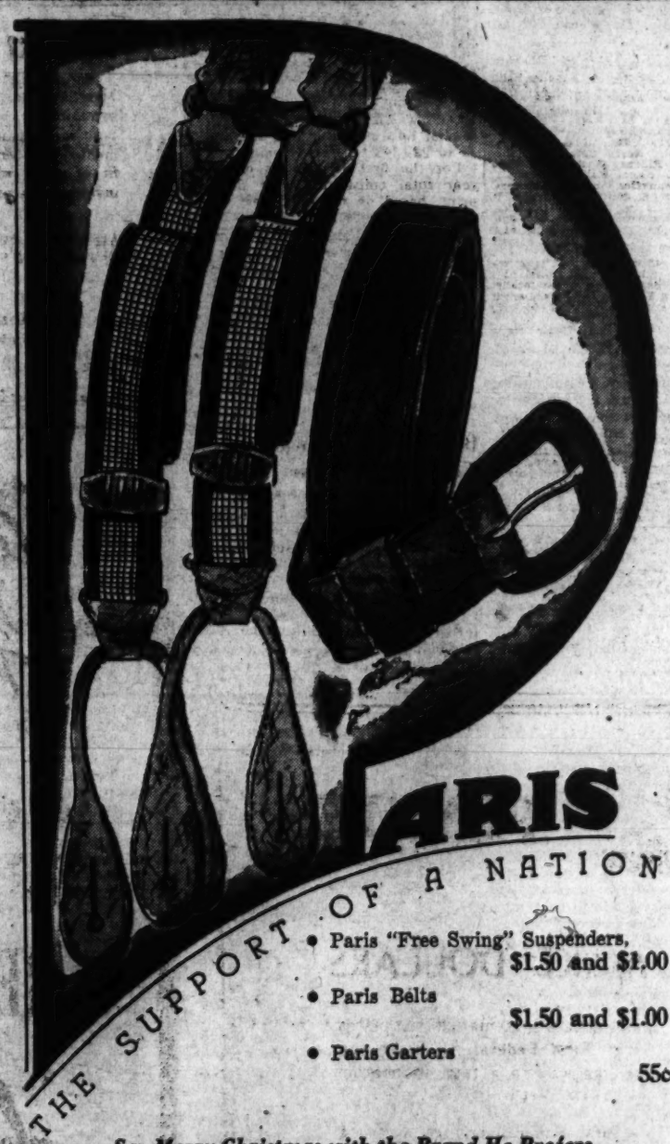

PARIS
THE SUPPORT OF A NATION

- Paris "Free Swing" Suspenders, $1.50 and $1.00
- Paris Belts $1.50 and $1.00
- Paris Garters 55c

Say Merry Christmas with the Brand He Prefers

—There's an easy way to please him this Christmas—give him Paris—his choice for style, quality and the extra service that's so important today. Kann's has a complete collection of Paris suspenders, belts and garters for his Christmas.

Men's Store—Street Floor

Kann's

Be Santa To Him THIS CHRISTMAS

Make Sure Your Gift is Useful as Well as Attractive—Give Him a Genuine Knight

"Invisible Window" Lounge Wallet

$2.50 to $7.50

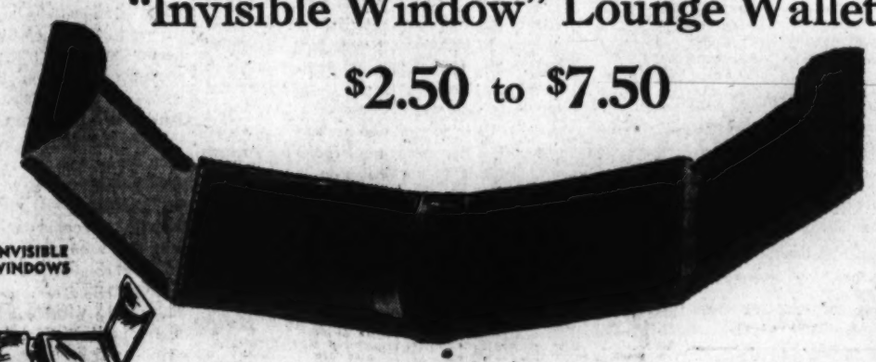

—The ordinary window-wallet bulges unbecomingly in a man's pocket. But the Knight Lounge wallet—because of a basically new design—fits smoothly and comfortably. It provides all the space needed for cards, etc., but still remains slender, bulkless and flexible. Crafted of supple imported leathers.

THE "KNIGHT" WALLET SET

$6.00

—A handsome, bulkless Knight Lounge Wallet with matching pocket case. A set he'll really enjoy using because it's the "thin man" in leather. The wallet will fit in his pocket without distorting the lines of his suit.

Kann's—Street Floor

Pipes

—Want to make a hit with him Christmas Morning? Give him a genuine briar pipe—the pipe with flavor built-in for happy, carefree smoking enjoyment.

1. Service Men's Pipe $2.50
2. Marxman Morocco $2.50
3. Marxman Super Grain $5.00
4. Marxman Selected Grain $3.50
5. Mastercraft Pipe $3.50

—Genuine leather tobacco pouch with zipper closure and waterproof lining. Easy to carry. Tan or brown.

$2.50

ONLY 7 SHOPPING DAYS TO CHRISTMAS

Kann's

The Washington Post

Registered in U. S. Patent Office.

An Independent Newspaper
(Published every day in the year.)

Eugene Meyer, Editor and Publisher

The Associated Press is entitled exclusively to use for republication of all news dispatches credited to it or not otherwise credited in this paper and local news of spontaneous origin published herein. Rights of republication of all other matter herein are also reserved.

New York Office.....270 Madison Avenue
Chicago Office.....360 North Michigan Avenue

CARRIER DELIVERY

District of Columbia and Suburbs.

Daily and Sunday	Sunday Only	Daily Only
One week ...$ .25	One week ...$ .10	One week ...$ .15
One month.. 1.10	One month. .45	One month. .65

Elsewhere

Daily and Sunday	Sunday Only	Daily Only
One week ...$ .30	One week ...$ .10	One week ...$ .20
One month.. 1.30	One month.. .45	One month.. .85

BY MAIL—PAYABLE IN ADVANCE

Maryland, Virginia, West Virginia and North Carolina

Daily and Sunday	Sunday Only	Daily Only
One year...$12.00	One year....$5.25	One year...$7.00
Six months.. 6.50	Six months.. 2.75	Six months.. 4.00
One month.. 1.30	One month.. .50	One month.. .85

Other States, Mexico and Canada

Daily and Sunday	Sunday Only	Daily Only
One year..$12.75	One year....$6.00	One year....$7.50
Six months.. 7.00	Six months.. 3.00	Six months.. 4.25
One month.. 1.30	One month.. .55	One month.. —

Rates to Foreign Countries not listed will be furnished upon request.

Entered at the Postoffice, Washington, D. C., as second-class mail matter.

TELEPHONE NATIONAL 4200.

**** Friday, December 17, 1943

Dr. Bocock Steps Out

Dr. Edgar A. Bocock has shown good judgment in resigning as superintendent of Gallinger Hospital. In his letter of resignation sent to the District Commissioners he expresses the belief that a "change in administration might definitely promote a new situation of real benefit to the hospital's successful future." That conclusion seems unavoidable. Whatever may be said of Dr. Bocock's record as superintendent of Gallinger for 16 years, his usefulness was at an end when he completely lost the confidence of the Senate District Committee.

We think the committee also showed good judgment in concentrating its wrath upon Dr. Bocock. As head of Gallinger Hospital he was primarily responsible for the unsatisfactory conditions the committee found there. It is true, of course, that the hospital has undergone great improvement under Dr. Bocock's direction. He was resourceful in many ways when Congress left Gallinger with woefully inadequate funds. For this he is entitled to the thanks of the community. But we do not believe that Dr. Bocock was as energetic as he should have been in forcing a clean-up of Gallinger's filth, in demanding modern improvements or in supervising the hospital's personnel.

The fact that Gallinger's superintendent of maintenance and a former employe have been indicted on charges of stealing hospital property for their own use suggests laxity in management. Conditions that have existed at times in the psychopathic ward are a disgrace to any institution. It was Dr. Bocock's responsibility to report those conditions fully to the Commissioners and to Congress instead of accepting them in a routine sort of way. He was handicapped, to be sure, by the fact that he had no assistant superintendent, but that is not an excuse for the lack of a progressive policy.

Chairman McCarran says that the District Committee will give further attention to the Gallinger report "looking toward further action." We hope that action will be only a request for funds to make Gallinger a first-class municipal hospital. In our opinion, the committee would be ill-advised to call for the dismissal of other officials or employes on the basis of the Gallinger report. The fate of subordinates at the hospital ought to be left to the new superintendent. As for Commissioner Mason, we see no probability that the status of Gallinger would be improved by his removal. He has taken a much greater interest in District health problems than his recent predecessors, and there is reason to suppose that the Board of Commissioners as a group will find new courage from the Gallinger inquiry to make a fight for better administration and larger appropriations. As for Health Officer Ruhland, we are confident that his dismissal would be a tragic blunder that might set the District back many years in its fight for public health. The best course the committee can now take is to aid local officials in getting the facilities they will need to take Gallinger off the list of problem institutions.

Legislative Stalemate

By a majority of one the Senate Banking Committee has rejected the Bankhead anti-subsidy bill. It rejected the Taft compromise by a decisive 11-to-5 vote, and refused to act on the antisubsidy bill passed by the House, which is similar to the Bankhead bill. The only thing left to do, then, was to recommend postponement of final action, so Senator Barkley was instructed to introduce into the Senate a resolution to continue the life of the Commodity Credit Corporation and the present subsidy program until the end of February. If the resolution passes, the intervening time will be spent in trying to work out an acceptable compromise.

This delay, as we have suggested before, would be most unfortunate. Food Administrator Marvin Jones has pointed out that delay in settling the subsidy controversy will hamper 1944 food production plans. That may, however, prove to be a lesser evil than doing nothing at all or inviting a veto of antisubsidy legislation to which the Administration objects, especially if the intervening period is used to good advantage by those willing to compromise. Rejection of Senator Taft's compromise plan does not necessarily imply lack of support for other compromise proposals. For his program was both too restricted in scope to propitiate the Administration supporters and too liberal for the antis. A compromise program that would make substantial concessions to Administration demands and at the same time provide safeguards against extension of the rollback subsidies ought to attract adherents from both the pro and antisubsidy camps, and put an end to the futile debating that is bewildering, even alarming, the public.

Strike Threat

We can imagine nothing more disastrous to our wartime economy than a general railroad strike. The Nation is utterly dependent upon the railroads to transport the implements of war as well as troops to the many battlefields on which all that Americans hold dear is being defended. So a strike threat from the railway brotherhoods is a challenge to our national security to which there can be only one rational answer: The strike must not occur.

Probably no one understands the urgency of keeping rail equipment rolling more clearly than the leaders of the brotherhoods themselves. They know that the Government cannot tolerate a strike of the character they propose to bring about beginning December 30 If the operating employes go out, the Government will be forced to take over the railroads. Employes would then have to go back to their jobs at their present rates of pay until a new settlement could be worked out. And it is inconceivable that a more favorable settlement would be allowed than the 4-cents-an-hour raise already recommended by an emergency board. So the brotherhoods have nothing to gain and much to lose by carrying out this dangerous and unpatriotic threat.

The controversy behind this threat must be carefully distinguished from that involving the pay of the nonoperating railroad unions. In the latter case the unions are demanding compliance with the recommendations of an emergency board and with a promise made to them by the President. On the contrary, the operating brotherhoods are threatening to strike against the recommendation of a similar emergency board. In other words, the nonoperating unions are asking that the orderly processes of the Railway Labor Act be allowed to take their course, while the brotherhoods are trying to break away from a recommendation evolved from the sound procedures of that act. To strike under such circumstances would be utterly irresponsible and inexcusable.

Spokesmen for the brotherhoods are trying to justify this conduct with the worn-out argument that prices are soaring while wages are held in check. Their argument came just at the moment when the Bureau of Labor Statistics was announcing a slight decrease in the cost of living. It is true that railway wages have not advanced as rapidly as those of workers in manufacturing industries. But the wages of the operating railroad workers were high before the war began. To argue that they should be boosted further without regard to the national stabilization policy is to plead for wild and uncontrolled inflation. The Government must protect the Nation against that catastrophe. And it will have the overwhelming support of the people in doing so. We hope that the brotherhoods will take a thorough sounding of public opinion before they bring the wrath of a fighting Nation upon their heads.

Union Treasuries

The pending revenue bill is chiefly conspicuous for its defects and omissions, but it contains one surprise provision that may make it an important legislative landmark. That is the section providing for the filing of information returns of tax-exempt organizations, including labor organizations. That provision was incorporated in the House bill and has now been approved by the Senate Finance Committee.

The stated purpose of requiring such returns is to provide Congress with information in regard to the business operations of tax-exempt organizations that may be competing with taxable enterprises. Such data are essential to enable Congress to revise the tax laws so as to close gaps in the tax system and prevent tax-exempt groups from competing unfairly with those subject to taxation. From the viewpoint of the public, however, this requirement is primarily important as a means of throwing light on the financial affairs of labor unions.

The czaristic control exercised by the officials of some of our labor unions would soon be broken if they were forced to give a full and accurate accounting of their financial stewardship. Washington has recently been hearing details of the alleged dissipation of many thousands of dollars of building funds belonging to the building laborers and hod carriers union. In a discussion called *Democracy in Trade Unions*, the American Civil Liberties Union—an organization that certainly cannot be charged with lack of sympathy for the workers—noted that there are startling contrasts in union methods of presenting financial reports. Most unions in the printing trade, for example, have high standards, but some national unions, it was pointed out, are "extremely lax." The Hod Carriers National Union is singled out as a particularly bad example of laxness. The last financial statement covered a 30-year period to 1941 and simply gave over-all totals of monthly receipts and expenditures by years. The 1400 delegates at the 1941 convention tried in vain to obtain a more complete accounting. In the light of the recent accusations brought against its president in connection with the local union scandal, the lack of information is not surprising.

No doubt spokesmen for labor will bring pressure on Congress to eliminate the informational returns, on the ground that the request for an accounting is a conspiracy to undermine the labor unions. In fact, it is a requirement that would help to undermine the stranglehold that gangsters and confidence men have on the treasuries of some rich unions.

Army Censors

Until all the facts are available, it cannot be said with any certainty what actually was responsible for the Bari disaster. It may have been, and probably was, the skillful tactics employed by the enemy. It may have been the inadequacy or inefficiency of Bari's defenses. It may have been the same criminally complacent belief that we could no longer be caught off guard or by surprise. The fact remains that in one raid and in a few minutes German bombers managed to destroy 17 United Nations merchant vessels loaded with materiel and supplies for our troops in Italy. There was a heavy loss of life and great incidental destruction.

Yet two weeks after the raid no details of the loss had been allowed to come through military censorship. Such censorship is monstrous, inexcusable and self-defeating. Some justification might be advanced for the withholding of the news of what happened in Bari if there were any reasonable assumption that the enemy was ignorant of the facts. But as far back as December 5 the German radio was broadcasting claims that four large cargo vessels had been sunk, nine others hit, and one medium-sized warship damaged. And since then the Germans have had plenty of time to learn through reconnaissance photographs the actual damage they had done.

The suspicion will not down, therefore, that the Allied high command in the Italian theater was withholding bad news from the public until the impact of that bad news could somehow be lessened by news of compensatory victories. In other words, what we may have in this Bari story is a reversion to the tactics employed in the early months of the war—tactics against which this newspaper among others constantly inveighed. Once again the American people are being treated like children.

Nisei

When General De Witt ordered the evacuation from the West Coast of all persons of Japanese ancestry—most of them American citizens—he may have scotched a military danger, but he also created a serious constitutional problem. A small minority of these Japanese-Americans — so-called Nisei—proved to be more Japanese than American in outlook and sympathies. They have now been herded together in the Tule Lake Segregation Center, deprived of their liberty without due process of law on the vague charge of "disloyalty." We face a curious dilemma. Perhaps it would be dangerous to set some of these people free. Yet it is clearly unconstitutional to intern or imprison American citizens who have neither committed, nor even been charged with, any violation of the law.

A number of facile and exceedingly reckless remedies have been proposed for this dilemma. Many of these, as Attorney General Biddle testified recently, are of doubtful constitutionality. Their sponsors appear to feel that the way to repair one violation of the Constitution is by committing another. These Japanese-Americans have been called "disloyal"; therefore, their American citizenship should be taken away. Presto, chango, they will then be enemy aliens and there can be no further objection to interning them.

But who in these troubled times may not some day be called "disloyal," considering the extreme flexibility with which the term is currently employed by Congressman Dies and other self-constituted authorities on Americanism. Citizenship in the United States is a great deal too precious to be subject to cancellation by any congressional whim. Every American has a direct interest in protecting the rights of these citizens of Japanese ancestry, for our own rights may be vitally linked to theirs.

The Attorney General himself has proposed a moderate and partial solution of the problem. Some of the people segregated at Tule Lake actively want to renounce their American citizenship and become Japanese in name as well as in fact. Under our present laws they cannot do so without going back to Japan. It would be entirely proper, in Mr. Biddle's opinion, to enact a statute enabling individuals to expatriate themselves voluntarily by expressing a preference for citizenship in another country. But expatriation by such a process should not, of course, be based on any past statement made without a full knowledge of the consequences. It should be carefully safeguarded to make altogether certain that the act is genuinely voluntary. Beyond this, we believe, Congress cannot go without establishing precedents infinitely more dangerous to our civil liberties than the condition which they are designed to correct.

TO ONE ESTRANGED

Say only that my exile brings you peace;
I will endure eternities that lie
Between us, while the days go like gray geese
That fly before the moon. I will put by
Time's mirror till its many shadows tire
Of beckoning. Against your face, your name,
Your words' remembered music, my desire
Shall be firm locked, the key thrown to the flame.
Pledged to each other never to return
Across the silence, never to look back,
We will approach an equal doom, and spurn
Remembrance that would cleave a steadfast track
Too shining for disdain, a golden clew
To bridge the mortal night between us two.

VIRGINIA L. PALMATARY.

Railroad Strike

By Mark Sullivan

Can Be Averted

IN THE MIDST of disturbing news, there is one fragment of hopeful expectation. To an experienced reporter, following developments about the railroad strike threatened for December 30, it seems probable the strike will not actually take place. The three groups of leaders involved—heads of railroad unions, railroad managers, Government officials—are men of good will. Each group respects the others, all understand and appreciate each others' point of view. The great body of men concerned—the railroad workers as a group—are what they described themselves in their strike announcement, "intelligent and progressive citizens." Railroad workers have the respect of the public with which they come in contact, and of the communities in which they live. They will not wantonly paralyze the country's war effort and economic life. It is a fact that the railroad workers do not want to strike, and voted to do so at a future date only to emphasize what they consider the urgency of their demands.

As good a way as any to make the situation clear is to describe the points of view of the three groups of leaders involved:

THE RAILROAD union heads: These want more pay for the union workers whom they head. For their demand there is some justification, of varying kinds. The pay of railroad workers, while not onerously low, has become inferior by comparison with the pay of some other workers. A railroad employe getting, for example, 90 cents or so an hour, sees his neighbor of a similar trade and the same skill, getting say $1.25 or more an hour in a war munitions plant. They see Mr. John L. Lewis demand more pay for his United Mine Workers—and ultimately get more pay by a process which included strikes. Seeing this, railroad workers put pressure upon their own union leaders. And the railroad union leaders feel that their obligation to the men in their unions is to do at least as well for them as Mr. Lewis did for his union.

The Government officials concerned—a loose and jumbled pyramid of boards and mediators and conciliators—topped at the present day by Mobilization Director James F. Byrnes and Economic Stabilizer Fred M. Vinson. These men understand the situation of the railroad workers and union heads, and are not unsympathetic. But these Government officials are bound by a special obligation. Their duty is to prevent inflation—that is what their jobs were created for, and why they were appointed. In order to prevent inflation, their paramount concern is to prevent wage rates generally from going above the standard set by the War Labor Board a year and a half ago, the so-called Little Steel standard. For the Government officials know that if this standard is broken in one industry, it will be broken in others—a rush toward inflation will get under way.

THE RAILROAD managers: These, most of whom came up through the ranks, understand the situation of the railroad workers. The railroad managers have a long tradition of successful and mutually self-respecting negotiation with the railroad unions. From what has already gone on, it seems apparent the railroad managers would be willing to grant some increases of pay, limited by the standards which Government officials impose.

In this three-sided situation, the problem is to let the railroad workers have more pay—but still preserve the Little Steel standard. For accomplishing this, resourceful men can find a method—a method has been found in other cases.

To understand the method, bear in mind the distinction between wage rates per hour and, on the other hand, total pay received by the worker at the end of the week. It is wage rates per hour that the Little Steel standard applies to and limits. But there are ways by which, without raising the wage rate per hour, total wages per week can be increased. One way, peculiarly applicable to railroad workers, is the device of pay and a half for overtime. Railroad workers do not, at the present time, come under the wage-hour law, which for most other workers decrees pay-and-a-half for hours worked over 40 per week. By simply putting railroad workers under the wage-hour law, much of the demand for higher wages would be met—there is much overtime work at the present time. It was by the overtime pay-and-a-half device that part of Mr. John L. Lewis' demands were met. There are other devices, such as increased vacation pay.

Granted that this sort of thing is beating the devil around the bush, granted that cost of railroad transportation will be increased—still, the Little Steel standard will be maintained. After all devices are used, there still will be a top limit beyond which wage costs cannot go. And in keeping total wage costs below a fixed limit, there is real value for the cause of preventing extreme inflation.

HOW LONG?

By Paul Schubert

The $64 Question

NO ONE WHOSE work brings him before the public has any doubt about the question of the year. Soldier, official, newspaperman, broadcaster, lecturer—all hear it every time they get up on their hind legs to address an audience.

"How long will the war last?"

An outstanding publicist, just back from a swing around the country, groaned when it was put to him for the umpteenth time the other day.

"Don't ask me again," he begged. "I don't know, any more than you do. People flatter me by assuming that I have secret and accurate information as to the month, hour and day when the last shot will be fired—and that if they say 'pretty please' hard enough, I can be persuaded to divulge what I know. If I had any such knowledge, I could soon be the richest and most influential man in the world."

WASHINGTON MAKES no bones about telling people that it will be a long and hard war—that the Germans are far from licked, and after the Germans we still have the Japanese to knock down.

Why don't people accept that?

Firstly, because they think they see a fairly heavy-handed governmental propaganda line, telling them what is "good" for them — most people become fairly adept during their nursery years at recognizing the voice of admonition.

Secondly, people don't accept the extreme of pessimism any more than they do the extreme of optimism, for the simple reason that Washington itself doesn't believe the one any more than it does the other.

Perhaps the best answer to the question "How long will the war last?" goes something like this:

"No one knows how long it will be before this contest of forces resolves itself into a clear decision in favor of one side or the other. There are too many intangibles involved to enable anyone to make an intelligent prophecy founded on accurate data.

"The greatest intangible of all is the creative power of the human spirit. All parties to the war are forcing this factor to the utmost. The creative factor is strong in all of them—and under the stimulus of the fear of defeat, both Germans and Japanese are calling on all their intellectual capacities to try to find a loophole of escape from the military dilemma of our increasing total pressure.

"For us, too, the creative factor is a powerful force. We didn't know, on the day of Pearl Harbor, that only two years later we should have 20,000 landing craft to work with—we can hardly imagine, today, what our strength will be two years from now.

* * * *

"FROM A military point of view, the war is not being waged according to a plan intended to achieve victory on a certain day.

"Military plans are merely plans for setting certain forces into action at a given time and place. What happens after that is a result of the combat equation. No one side ever controls all the forces of battle—enemy strength, enemy preparation, enemy leadership, enemy resources, all play a part in every campaign.

"The best made plan set into motion by either side may be negated by bad generalship. For the general who fights a battle may not be the general we expected to do the fighting, since the chosen general may die on the field.

"The soldier seeks to impose his will upon the enemy. The soldier soon learns that if he tries to follow a rigid plan, he handicaps himself—success doesn't go to the man who is a bull-headed plan-follower, but to the man able to adapt himself to changing situations as they arise.

"Our Army and Navy and their air forces are in a peculiar position. We are fighting to end the war as soon as possible. Every plan we make is predicated upon winning as quickly as victory can be won. We believe in our plans—otherwise we should scrap them and try to work out better plans.

"But our leadership has to reckon with all eventualities.

"Hence we are trying to be equally well prepared for a very short war—and for a very long war. We dare not close our minds to any possibility, however extreme. We must accept the fact that victory may come 2 hours from now—and may still not have been won 20 years from now.

"Whatever comes, we are doing our best to be ready for it, and are confident that we can master it."

Letters To The Editor

Communications must carry the writer's name and address though pen names are permitted at the editor's discretion. Letters should be held to not more than 200 words. They are subject to condensation.

Case Of Poland

Of all the letters that came to my attention concerning my native country, Poland, the one printed in The Post entitled "Polish Mentality" and signed "L. de Kuzan" is the most astonishing in its ignorance of facts and of spiritual values. Apparently its author knows nothing of what went on in the eastern part of Poland during its occupation by USSR since September 17, 1939. The Poles, however, especially those who had their families there, know most tragically, alas, about the wholesale arrests, executions of innocent men, and deportations of women and children to the wastes of Siberia.

These are unrefutable facts which the Poles cannot so easily forget as L. de Kuzan suggests. As to "Russian friendship" without which "there will be no Poland," L. de Kuzan does not seem to realize that true friendship—like all spiritual values—is not for sale. Like all worth-while human relationships, its existence depends only on mutual faith, assistance in need, integrity, and justice. Otherwise, it is a false friendship, a camouflage for a materialistically shortsighted and one-sided gain, and consequently worse than open enmity.

The "strange mentality" of the Poles is not at all strange to those who have studied racial psychology, and who know that people who had experienced oppression had learned through suffering to value freedom and justice more than life itself.

A POLE.

Washington, December 12.

Poll Tax

The casual observer is led to think that too much time is consumed over the matter of poll tax in some of our States. Why should a man in Maine or Minnesota concern himself over the right of a man in Virginia or Texas to cast his vote, or upon what conditions he may be permitted to vote? Each State has the unqualified right to prescribe the qualifications of voters. Some of our Northern States have had the poll-tax imposition; but this slight burden was repealed not because of Constitutional objections or because of any uprising of the voters. It became locally well known that if a voter failed or refused to discharge the tax, funds were otherwise provided and local politicians saw to it that votes were not lost because of the voter's neglect, so that there was no actual burden on the voter.

Politicians perhaps saw that it could be more profitable in the voting process to expend the funds in inducing the voter to exercise his right. In the States now having this tax the politicians are indifferent to the exercise of the right by the voter. Public officers are elected on such a small per cent of voting population that little thought is given to the individual voter and funds are not otherwise provided. The loyal people of the poll-tax States should be admired and encouraged in defending their States' rights.

J. W. THOMPSON.

Washington, Dec. 12.

Subsidyphobia Epidemic

Many thoughtful people outside of the Washington madhouse are beginning to think that there is something sinister behind the subsidyphobia epidemic that has developed in the Congress.

Senators Bankhead and Aiken are offering substitutes for the subsidy plan. They propose to issue stamps to the low income class or group. To right-minded people the stamp idea is objectionable because it will classify American citizens on a money basis, and in the second place it will lead to intolerable corruption and to unbearable injustice. We all remember the dark days of the depression. Needy people in thousands of cases were not able to get any of the commodities, and people who were able to buy all they needed in many cases, were abundantly supplied with these commodities.

Should the Aiken and Bankhead stamp plan be adopted, many people with pardonable, indeed praiseworthy, pride, would not ask for the stamps, while many greedy people who would not deserve them would ask for this Government grant.

It would be well if all concerned should realize that the Congress is a national assembly and hence any kind of class or sectional legislation is undesirable and un-American. For this reason all legislation should be passed without regard to pressure-groups. For the same reason Senator Smith's suggestion that we need a Southern Democratic party should be chucked in the ash can as quickly as possible. We do not have a Southern army in the Pacific Ocean or in Italy. The men over there are fighting as Americans and our Congress should act for the Nation and not for any special group. I. S. CALDWELL.

Wrens, Ga., Dec. 13.

Prewar Fathers

In reference to the article in your paper regarding the drafting of prewar fathers. I have been married 10 years. I was in Board 20, and have one child 5 years 5 months old. I was inducted on November 11, and arrived at Sampson Naval Training Station on November 19. I would like to know how they are only just drafting prewar fathers, and would like to have an answer.

EUGENE DAY.

Sampson, N. Y., Dec. 12.

Checking The Record

When the House voted to abolish subsidies a standing vote was taken. I believe that a roll-call vote should be taken in both houses on every issue of major importance, with each member accountable to his constituents for his vote.

With selfish pressures on all domestic issues so rife, The Post would perform a further service to its readers if it campaigned for such a roll-call vote. Then even in the face of the present paper shortage it would create a better informed public opinion by printing the roll-call vote on major issues. EMILY THACKREY.

Silver Spring, Md., Dec. 9.

The Once Over

By H. I. Phillips

All-Out Arlene On Drafting Women

All-Out Arlene is disturbed by the slow progress in recruiting for the WACS, as reported by Colonel Hobby the other day. There are only about 75,000 of them as against a hoped-for three or four hundred thousand.

* * * *

"Don't tell me that the girls have gone back to that old-fashioned idea that this is a man's war!" exclaimed Arlene today.

* * * *

"How are they going to feel when it's all over and the kids climb on their knees and ask, 'What did you do in the great war, mumsie?'" she continued.

* * * *

All-Out Arlene was quite indignant about the slow response of her sex. "General Marshall originally asked for 600,000 of us in the WACS," she said. "And we are yet to get 100,000! Girls will be girls and some girls will be boys and I had no idea so many would be mice."

* * * *

"I suppose it's women's natural objection to discipline. They think there's something awful in taking orders. And lots of 'em can't bear the thought of going around with only one or two hats to their name. There are plenty of girls in this country who wouldn't join an army unless they could have breakfast in bed. And then, too, I suppose it's natural for them to dislike being too far from the telephone, but war is war, and they're needed."

* * * *

"Do you favor the proposed draft of women?" we asked.

"There are plenty of girls in this country whose number might well be drawn out of a goldfish bowl. That's the only way Uncle Sam could get them out of the cocktail bars, shopping mobs and winter resort hotels. But I don't like the draft idea. It would put women on the same level with men. I claim we're their superiors," she replied.

* * * *

"Suppose we did draft women as we draft men, don't you think it would mean quicker attainment of the goal?" we pressed.

"I think there would be awful consequences," replied All-Out Arlene. "Take the problem of whether to draft mothers—can you imagine it? And how would it sound arguing over whether a girl was a pre-Pearl Harbor mother or not? And wouldn't it be terrible just hearing about the woman who was put in Class 4-F because she had a husband?"

* * * *

"And remember this," continued Arlene. "When a man gets deferred for flat feet, one bad eye, a punctured ear drum, bad sinuses and an old knee injury it doesn't matter much. But try to imagine what it would do to a girl to be told she had all those defects!"

Problem

This is the question that makes
Hitler pout:
Is Inonu in or is Inonu out?

An airplane plant down in North Carolina spent 13 million dollars and, under the cost-plus system, produced one plane, it is charged by a House Committee. Well, you know how discouraging it is these days to have only 13 million to work with.

Those goings on at Iran would seem to dispose of the rumors that it is going to be so hard to get Turkey this season.

Marshal Stalin now has "the Sword of Stalingrad."

"Wanna feel the edge again, Adolf?"

The Arabs are wearing our lend-lease diapers for hats. This shows how difficult it is to get the right spot in the confusing list of objectives.

Third Party

According to the St. Louis Post-Dispatch, the 1940 Republican presidential nominee, Wendell Willkie, has "thoroughly explored the possibility of forming a third political party." This brings before us the question once again of whether real American liberals can hope to find any true hope or comfort in either of the two old parties. The passage of time has increasingly shown that neither party can be depended upon for a consistent course of action. Both parties are torn internally with bitter factional struggles. In the Republican Party one finds the mor. liberal Stassen-Willkie group the object of bitter criticism from the right-wing conservatives in the party. In the Democratic Party, Northern and Southern elements, always aligned on a shaky basis at best, have widened their split with the years until today we see such episodes as the Guffey-Byrd-Smith verbal onslaughts.

Would it not be more realistic and would it not be more fair to the American people, in the face of these developments, to present to the voters two parties definitely pledged to "conservative" and "liberal" viewpoints? In particular, today there is a real need for a genuine liberal party. This liberal party must be a native party, pledged to the best in American liberalism, and soundly attached to our Constitution and democratic way of life. This new liberal party could do no better than to base its program and purposes on the high idealism of "The New Freedom" of Woodrow Wilson and "The New Deal" of Franklin Roosevelt. Domestically, it should base its program on the thesis of Government for all the people; internationally, it should be pledged to full cooperation with all other peace-loving nations in a reinforced League of Nations.

JOHN M. STEWART.

Washington, Dec. 12.

War Profiteering

By Ernest Lindley

Fight On Renegotiation

ON THE MORNING after Pearl Harbor most American citizens would have been shocked by the thesis that the war should be used to line anyone's pockets more than usual, or even as much as usual. Even in peacetime Congress had placed profit limits on certain types of production for the armed services. And in the spring of 1942 it seemed intent on placing a flat percentage ceiling on profits on all war production.

LINDLEY

The War and Navy Departments opposed this method of preventing profiteering on the ground that it was rigid and unworkable and because in many cases it would not prevent profiteering. They urged instead that reliance be placed on higher taxes combined with authority for the Government purchasing agencies to renegotiate war contracts when the prices originally agreed upon proved too high.

There were several reasons why the prices set in many war contracts yielded excessive profits. The normal competitive factor was missing. There were more orders than there were productive facilities. Secondly, many war manufacturers were undertaking to produce items new to them—and often new to everybody. There was no past experience on which to calculate a fair price. Thirdly, many made their prices high enough to cover such contingencies as higher wages, higher materials costs, delays in deliveries of materials and parts, and a lower average rate of efficiency in their labor, owing to expansion and the employment of green hands and the loss of experienced men to the armed services or to competitors. As these contingencies did not develop, the contractors were left with profits. Fourthly, such things as the discovery of production short cuts and the economies of large-scale continuous output gradually brought down their costs.

SINCE THE renegotiation or price adjustment law was passed in April, 1942, government agencies have recovered $5,300,000,000—almost half in renegotiation of contracts and the rest in reduction of prices on future deliveries under existing contracts. For the past year a campaign has been under way to repeal or cut the heart out of the renegotiation law. It has made considerable headway both in the House of Representatives and in the Senate Finance Committee. The new tax bill contains a series of amendments which come close to nullifying the whole purpose of the original statute.

One amendment exempts all products not physically incorporated in the finished product. This would exempt makers of machine tools, cranes, welding machines, all types of industrial, construction and transportation equipment, and all supplies, such as lubricants, used up in production. This exemption is made retroactive.

Another amendment excepts "standard commercial items." This would exempt almost every item that goes into a merchant ship, as well as such things as hospital and kitchen gear, processed foods, textiles and gasoline.

In addition, provisions are made for appeals, which are cumbersome, and would permit the reopening before the tax court of renegotiation agreements already accepted as satisfactory by manufacturers. The services do not object to court review of future cases or of cases in which the producer has not accepted the decision of the Government agency.

THE RENEGOTIATION system, admittedly, is not a perfect instrument. An efficient producer deserves a higher profit than a less efficient one. The services take efficiency of production into account in renegotiation, although there may be instances in which the allowance made for it was not great enough. The need for renegotiation is being lessened to some extent as accumulated experience permits a more accurate estimate of a fair price in the first instance, and also by newer types of contracts fixing bottom prices with escalator clauses covering such contingencies as rises in materials, prices, or in wages. But the services are agreed that the law is still needed as a safeguard against excessive profits.

It is true that a large part of the money recovered by renegotiation would have been recovered by taxes, anyway. But Undersecretary of War Robert P. Patterson says that at the very least one and a half billion dollars have been saved by renegotiation which would not have been touched by taxes. Taxes would have to be higher than they are now to provide adequate protection against war profiteering.

Possibly the phychological key to the controversy may be found in the contention of some war producers that they are entitled to as high a profit after taxes as they earned in peacetime, or that they are entitled to as high a rate of profit on a greatly expanded volume of business, due solely to Government purchase, as they earned on a smaller volume of prewar business, when they assumed the risks of competition in the private market.

When you get around some of the lobbyists—for business, the farm organizations, and the labor unions—or around the congressional committees which have become puppets of the lobbies, you find it hard to believe that men are dying on the battle fronts.

Grin And Bear It

By Lichty

"I changed my mind about going home to mother! Rather than fight for a seat on the train I'll stay and fight with you!"

Senate Group Calls Somervell In Probe of Canol Expenditures

Lieut. Gen. Brehon Somervell will be asked to tell the Truman Committee Monday why the United States should spend another 30 million dollars on the Army's Canol project in northwestern Canada when WPB, PAW and the Navy are agreed that the project, already costing nearly 100 million, should be junked.

Chairman Truman (Democrat) of Missouri revealed that the committee is awaiting only the testimony of Somervell before closing its report on the project, where, among other things, a "Little Pentagon," constructed of California redwood hauled 1500 miles to Canada's northwest at a cost of $289,000, was erected.

The Senate's War Investigating Committee has already developed evidence to show that aviation gasoline which the War Department hoped to secure from Canol will cost nearly $3 a gallon. Earliest production date is the spring of next year. Even after the project is in operation, the committee maintained, it will take between five and six years to produce as many barrels of aviation gasoline as could have been shipped to the area for exactly the same tonnage as the Canol project has required in materials, supplies, and equipment.

PAW Administrator Ickes maintained that it would be better and cheaper to transport fuel from California via the inland passage to Skagway and thence to the existing pipeline to protected storage at White Horse.

"Unless General Somervell can produce greater justification for his extravagant expenditure than has been shown so far," Truman said yesterday, "I think most of the committee believe we should take our loss and pull out."

Although Undersecretary of War Robert P. Patterson defended the construction of Canol, hearing indicated that approval of the project rested chiefly with the lieutenant general in charge of the Army's Services of Supply.

Truman released a letter yesterday from WPB's Donald Nelson which condemned the project in strong terms.

Asserting that WPB had opposed the whole Canol development from the beginning, Nelson said:

"The recent hearings held by your committee, in my opinion, served to make it even more clear and apparent that the Canol project was ill advised.

"With respect to the probable loss of 77 million dollars in the event it is decided to abandon the Canol project I submit that the emphasis should be placed on the 30 million dollars yet remaining to be spent in order to complete this project. In my opinion this amount of money, expressed in terms of manpower, equipment, materials and transportation cannot be justified.

"Moreover this sum does not fully reflect the total outlay, for according to my understanding it does not include the pay and subsistence of large numbers of military personnel employed directly or indirectly in this work.

"In addition, many experts gravely doubt that the project as a whole can be brought to successful operation on the dates now scheduled and that in any event the cost of operation and maintenance will prove unjustifiable, even in time of war."

Maloney Named Assistant Chief Of Secret Service

Secretary of the Treasury Morgenthau yesterday announced the appointment of James J. Maloney as assistant chief of the United States Secret Service, succeeding Joseph E. Murphy, who retired recently after 45 years in the organization.

Chief Frank J. Wilson of the Secret Service announced also that John J. McGrath has been transferred from Washington, where he was supervising agent of the Washington district, to the New York City post. McGrath has in turn been succeeded by Harry D. Anheier, who formerly was agent in charge at New Orleans.

The Gallup Poll

Bay State Republicans Strong for Willkie With Dewey Second and Saltonstall Third

By GEORGE GALLUP,
Director, American Institute of Public Opinion.

Princeton, N. J., Dec. 16.—All evidence to date indicates that the State of Massachusetts is one of Wendell Willkie's political strongholds so far as popularity with Republican voters is concerned.

He is their top choice at present for the G. O. P. presidential nomination next year. Governor Dewey of New York ranks second in the vote among Massachusetts Republicans, while their own Governor, Leverett Saltonstall, receives a substantial "favorite son" vote.

Those are the highlights of a survey just completed in the Bay State by the Institute. Republican voters throughout Massachusetts were asked to make their selections from a list of G. O. P. candidates being most widely talked about as 1944 possibilities.

A similar survey was made in September and a comparison of the results indicates that although Mr. Willkie still holds a commanding lead in the State, he has lost some strength, while Dewey, Governor Bricker of Ohio and former Governor Stassen of Minnesota have gained slightly.

The vote follows:

	Today	Last Sept.
Willkie	40%	45%
Dewey	30	29
Saltonstall	15	16
MacArthur	9	9
Bricker	4	1
Stassen	2	*
	100	100

*Less than 1 per cent.

Mr. Willkie's lead over all other candidates in Massachusetts is undoubtedly due, in the main, to his ideas on foreign policy. Sentiment for world cooperation after the war runs strong in Massachusetts and in New England generally, for that matter.

In November, 1942, Massachusetts held a State-wide referendum which clearly showed the direction of popular thought in the State concerning world affairs. The referendum was on the idea of requesting the President and Congress to call a world convention for the purpose of establishing a world union. The vote throughout the State was 75 per cent in favor of the proposal, 25 per cent opposed.

Supreme Court Swears In WAC

Most WACs think it inadvisable to plan their futures beyond "the duration plus six months." But Pfc. Rosemary Brennan, 30, tall, slim and blue-eyed, yesterday took steps to assure a successful career after the war by securing admission to practice at the Supreme Court.

Sworn in by the august tribunal yesterday, WAC Brennan will be one of the few women given the honor to which most lawyers aspire. Right now, she is assistant to Maj. Albert G. Clark, post legal adviser at Walter Reed Medical Center. But she has behind her 10 years of law practice in her native Indiana, where she got her LL.B. and Doctor of Jurisprudence degrees.

The average size of Missouri farms is 135.6 acres.

Off The Record

By Ed Reed

"The house next door is on fire. Quick! Raise the windows and get our place warm before I call the fire department."

Gift Certificate
From the Lewis & Thos Saltz Establishment

When in doubt, you can always solve your perplexities with a Lewis & Thos. Saltz Gift Certificate. Because of our reputation for selling only the best things of their kind, any man will be delighted to choose his own gift in our store. Certificates may be made out for any amount you wish. A replica of our attractive certificate is shown above. Prompt, courteous attention.

LEWIS & THOS. SALTZ INC.
1409 G STREET N. W.
EXECUTIVE 3822
NOT CONNECTED WITH SALTZ BROS. INC.

Dobbs and Luxenberg Officer's Caps $16.50 & $17.50

Army Officers
SHIRTS
FINE QUALITY FOR XMAS GIFTS

Regulation shirts he must have . . . but if you want to make them a really welcome gift . . . something with a Christmas-y air . . . select them at Lewis & Thos. Saltz. Exceptionally fine quality fabrics, accurately cut and handsomely tailored. All sizes are in stock now.

★ ★ ★

Forstmann's Charmeen Gabardine, Pink and Green, $20

Ft. Knox All Wool Gabardine, Pink and Green, $13.50

Khaki Poplin, Single Needle Stitched, $5; Others at $4

★ ★ ★

Matching Ties, Forstmann Charmeen Gabardine, Tropical Worsted & Hand Woven Wools, $1.50.

LEWIS & THOS. SALTZ INC.
1409 G STREET N. W.
EXECUTIVE 3822
NOT CONNECTED WITH SALTZ BROS., INC.

"No writer with an Irish name ever wrote anything funnier"
—CLEVELAND PRESS

BOB CASEY'S
SUCH INTERESTING PEOPLE

"An exceedingly amusing book . . . Drawing on his years of experience as a reporter in this country and abroad, Casey has put together the cream of all the absurd and colorful stories he has encountered."
—Cleveland Press

"No richer lot of irreverent folklore concerning journalism has ever been collected."
—STANLEY WALKER,
N. Y. Herald Tribune Weekly Book Review

"Bob's story of the newspaper business over the last thirty years would fill eight quarto volumes. The present collection is only a tantalizing sampler."
—STERLING NORTH,
Chicago Sun

"Between bouts Casey recalls cockeyed, bibulous, erratic reporters and patient, soft-hearted editors he has known. I was supposed to be convalescing from a throat infection when I began to read it, and I laughed so hard that I nearly strained all my vocal muscles out of place again."
—HARRY HANSEN,
N. Y. World-Telegram

4th LARGE PRINTING

At All Bookstores • $3.00

BOBBS-MERRILL

Repairs in Three Weeks

Jelleff's

A "run" in your best stockings?

Don't despair, our Hosiery Repair will mend them . . . be they silk, Nylon or rayon. Bring them in and let us see what can be done to restore them!

Jelleff's Repair Services—also includes re-weaving of fabrics, glove mending and cleaning. On the Balcony, Street Floor.

We Salute

WILBUR AND ORVILLE WRIGHT

DECEMBER, 1903...
An Esso refinery supplied the gasoline for the Wright Brothers' history-making Kitty Hawk flight.

DECEMBER, 1943...
Esso refineries have to date supplied the 100-octane aviation superfuel for one in every four combat planes of the U. S. and Great Britain.

Esso

STANDARD OIL COMPANY
OF NEW JERSEY

This Morning

With Shirley Povich

Under the rules of major league baseball, Connie Mack gets nothing out of the Buck Newsom-Roger Wolff trade with Washington if Newsom is inducted into the Army. Twenty-four hours after the deal was made, Newsom was reclassified 1-A, and Mack might have swapped a pitcher for nothing more than another star in the Athletics' service flag.

POVICH

The rules are very clear on such deals. The team acquiring a player has no recourse if that player goes into the armed service. When the trade was made by Clark Griffith and Mack it was done in good faith that Newsom's 3-A was not in immediate danger of undergoing a change. Griffith wasn't attempting to unload a player who was going into the Army.

However, Griffith isn't going to ask Connie Mack to take the rap. "We've been good friends for too many years," says the Washington owner. "I'm not going to take advantage of the rules. I've told Connie that. We're going to sit down together in a few days, if Newsom goes into the Army, and Connie and I will work out an adjustment that that he'll like. I'll either give him another player instead of Newsom, or throw in some cash that will straighten it out."

That's the way old friends work things out.

It will be a surprising development, anyway, if Newsom passes the Army's physical requirements. Buck has a piece of steel plate in his leg where he was kicked by a mule and later rebroke when he tumbled off a mountainside in an auto. He has had a broken kneecap, too, and a thumb that was also fractured.

As one guy says, "Holy Moses, if they take Newsom, the Japs must be in the lobby."

There will never be any dispute about Newsom's courage, though. One the day that he broke his kneecap it happened in the fifth inning on a line drive into the box by Earl Averill of the Indians. Newsom grabbed his knee, limped to the bench for treatment, went back into the game, beat the Indians, went to the hospital that night, and then learned from X-rays that he had pitched the last five innings with a broken kneecap. He was in the hospital for six weeks.

Long before that, however, Washington fans recognized that Newsom was a tough guy. In an opening game against the Yankees, he forgot to duck when Ossie Bluege was fielding a bunt off Ben Chapman's bat and Bluege's throw across the diamond scarcely traveled a dozen feet before it conked Buck on the head and felled him. It was an awful wallop, but Newsom refused treatment, pitched the game out, and beat Lefty Gomez and the Yankees, 1 to 0, despite an awful headache.

That wasn't exactly nice when Redskin fans booed Andy Farkas the other day as he went into the Redskins' lineup against the Giants. Memories must have been short. Farkas has been no ball of fire this season, but it was not so long ago that Washington fans were lavishing their praises on him.

There are signs that Andy isn't the most popular player on the Redskins, Within the club, we mean. The fact that he probably draws a bigger salary than any Redskin except Sammy Baugh and is getting more pay than players who have been more important to the team, probably hasn't increased his popularity.

Farkas hasn't been carrying the ball with the same drive of other years, at least he hasn't been gaining as much ground, but it may not be all his fault. The Redskin line in recent games hasn't done much about shaking Farkas loose and that's where his power lies, through the line. Opposing lines have been outplaying the Redskins for the past three weeks.

The Redskins and their fans should like Farkas even if only for the job he did in the championship game last year against the Bears at Griffith Stadium. That's when the Redskins were desperately trying to hang on to a thin 7-6 lead, and Farkas was being given the ball to use up time in the last quarter.

That day, Andy was no less than great. He not only hit the Bears' line for consistent gains that reeled off first down after first down and enabled the Redskins to keep the ball, but he went all the way, finally, for the touchdown that clinched the title. Remember?

Craig Wood Takes 1st Round of Miami Open

They Didn't Get Together on the Sign But Both Spell Victory

Post Staff Photo

The photographer asked the Redskin squad, about to entrain for Rye, N. Y., for final training against the Giants, how they felt about the game. They weren't in agreement on their victory symbols, but thumbs up and "V's for Victory" mean the same thing, so it's probably all right. Sammy Baugh, fourth from right, seems to prefer the thumb signal, while Coach Turk Edwards, extreme left, and other members of the squad near him are "Veefers." Just so they don't get their signals mixed against the Giants.

Duration Champ Four Up on Byrd

Miami, Fla., Dec. 16 (AP).—Craig Wood's putter could do no wrong today and the duration Open golf champion from Mamaroneck, N. Y., turned in a 68, two under par, to lead the first round to the $5000 Miami Open Tournament.

Wood's card showed eight one-putt holes and except for the eighteenth, where he missed an easy one, he was sinking them all day with startling accuracy.

Twice on the first nine the champion overshot into the trees but each time chipped to the green and sank his putts. On the second hole it was for a birdie three.

Warga Stroke Behind

Only one stroke behind was Steve Warga, jr., the Miami pro turned defense workers, who carded 32, 37—69.

Ensign Willie Turnesa, the former National Amateur winner, overcame the handicaps of drizzling rain and a biting wind to turn in a par 70, matching the score of another amateur, Earl Christiansen, the Miami detective. Eac hhad 36, 34.

Sammy Byrd of Detroit, pretournament favorite of his fellow professionals, had a 36, 36 for 72, which gave him a tie for eighth place. Byrd was shooting against par, heeding the prediction that the player who could shave a few strokes over the 72-hole course would capture the $1000 in war bonds that goes to the winner.

"I was doing all right except for two bogies," Byrd declared, seeming well satisfied. "I've said all the time this is Wood's time to win."

Gene Sarazen of Broomfield, Conn., winner here four times, finished in a tie for twentieth place with Penna and others. He was the last name player and had a big gallery.

Leading Scorers

Craig Wood, Mamaroneck, N. Y.	34	34	—	68
Steve Warga, Miami	32	37	—	69
*Ensign W. Turnesa, Hollywood	36	34	—	70
Orville White, Winston-Salem	37	33	—	70
*Earl Christiansen, Miami	36	34	—	70
Jos. Zarhardt, Morristown	34	37	—	71
Pvt. Otey Crisman, Coral Gables	35	36	—	71
Sammy Byrd, Detroit	36	36	—	72
Al Nelsen, Fonte Vedra, Fla.	37	35	—	72
Willie Gorzin, Melbourne, Fla.	36	37	—	73
Johnny Bulla, Atlanta	39	34	—	73
Bud Lewis, Philadelphia	38	35	—	73
Johnny Gibson, Chicago	37	36	—	73
*Felton Burns, Miami	36	37	—	73
Lee Kennedy, Cambridge, Mass.	38	36	—	74
Vincent Allen, Miami	37	37	—	74
Joe Turnesa, Rockville, N. Y.	36	37	—	73
Ferris Ferris, Salem, Mass.	40	33	—	73
Bob Hayes, Miami	39	36	—	75
Tony Penna, Dayton, Ohio	34	38	—	72
Tony Penna, Dayton, Ohio	35	38	—	73
Gene Sarazen, New York	38	38	—	76
Willie MacFarlane	40	37	—	77

*Amateur.

Angott-Ruffin May Untangle Title Tangle

By Sid Feder

New York, Dec. 16 (AP).—Sammy Angott comes back to Madison Square Garden tomorrow night for the secnd time as lightweight champion of all the world—except Madison Square Garden.

The last time swarthy Sammy stepped into the big Eighth Avenue sports arena as National Boxing Association boss he practically beat the ears off the New York sanctioned boss, Lew Jenkins, and straightened out one of those frequent lightweight pretzels by taking the whole throne.

For his second appearance the Pennsylvania pounder stuffs his recently regained NBA bauble in his pocket and tangles with Bobby Ruffin, New Yoork stylist, in a 10-rounder. Although Sammy will be punching at Bobby, he'll really be aiming at the current New York champ, in the hope of eventually ironing out the wrinkles he himselft put into the nicely pressed lightweight doily by his temporary permanent retirement a year ago.

At the moment, Bouncing Beau Jack has the New York blessing. Jack has a return bout on the fire with Bob Montgomery, the Philadelphia Bobcat, for some time in the New Year. He also is signed to try again on January 7 with Ruffin, who upset him a few months ago—but he hasn't said "positively" about that one.

However, the big man in the picture at present is Swarthy Sammy, mostly because he stopped Willie Pep's winning streak at 62 straight and regained the NBA crown from Slugger White this year. Taking this into consideration, as well as the fact Angott hasn't been beaten by a stock model 135-pounder since 1939, the gambling gentlemen have installed Sammy and his C-formation—crowd and charge—as a 2-to-5 choice. This corner likes Sammy to come home galloping.

Judge Landis Lifts Ban on Novikoff

Chicago, Dec. 16 (AP).—The office of Kenesaw Mountain Landis, commissioner of baseball, announced today he has lifted the suspension of Lou Novikoff, Chicago Cubs outfielder, charged with failure to answer a questionnaire about playing winter baseball in California.

"The commissioner has lifted the suspension of Novikoff as of today," a brief memorandum from Landis' office said. "The matter of the fine to be imposed on Novikoff for postseason baseball activities will be determined at a later date."

Great Lakes Scores

Great Lakes, Ill., Dec. 16 (AP).—Forwards Paul Armstrong and Herman Schaefer collected a total of 46 points tonight to lead Great Lakes to a 65-to-41 victory over Bowling Green State. It was Great Lakes' fourth straight triumph.

Coach Smith Quits Packers

Green Bay, Wis., Dec. 16 (AP).—Richard (Red) Smith, for eight years assistant coach of the Green Bay Packers and a former Notre Dame fullback of the National Football League, resigned today.

Smith said he would remain here as manager of a bowling alley until March 18 when he would resume his coaching job with the Milwaukee Brewers baseball team.

Coach E. L. Lambeau of the Packers said that the club had thought it desirable to have a year 'round assistant and because of Smith's baseball connection which he felt he could not give up, he decided to resign.

The Packers announced the signing of Don Hutson, veteran end, as a full-time assistant coach last week.

Coach Snavely's Father Succumbs

Newark, N. J., Dec. 16 (AP).—The Rev. Charles Cameron Snavely, 83-year-old father of Cornell University's football coach, Carl G. Snavely, died here today.

A retired Methodist clergyman, Mr. Snavely had been ill about two weeks at the home of another son, Francis B. Snavely, principal of a Newark school. Other survivors are a third son, Earl R. Snavely of Rahway, and a daughter, Mrs. Charles Kieb of Morristown, and two brothers, Jacob of Bel Air, Md., and Philip of Rural Retreat, Va. He was born in Rural Retreat and attended the seminary there.

Mr. Snavely had held pastorates in York, Altoona, Hazleton, Williamsburg, State College, Danville, Raney and Clearfield, Pa., and Omaha, North Platte, North Bend, and Sheltòn, Nebr.

Dodgers Return To Bear Mountain

Brooklyn, Dec. 16 (AP).—The Brooklyn Dodgers will return to Bear Mountain, N. Y., for spring training in 1944 and will hold most of their workouts in the big United States Military Academy field house, President Branch Rickey said today. Players will report about March 15.

Ewald Pyle Placed In 4-F; Shoulder Hurt

New York, Dec. 16 (AP).—The New York Giants announced today they had received word from Ewald Pyle, left-handed pitcher drafted from Minneapolis, that he had been classified 4-F by his Selective Service board at Du Quoin, Ill. An old shoulder injury which required an operation was responsible for his rejection.

Red Wings Win, 4-1

Toronto, Dec. 16 (AP).—Toronto missed a chance to go into second place in the National Hockey League tonight when the Maple Leafs dropped a 4-1 decision to the Detroit Red Wings on their home ice.

Little Hoyas Beaten, 46-29, By Bullis Five

Bullis Prep, which suffered defeat at the hands of Coolidge High Wednesday, bounced back yesterday to dribble away with their ball game against Georgetown Prep by a 46-29 score.

Bill Ware, captain of the team, also was the leader in scoring, with 14 points. Clyde Scott scored five times—as readily as he does on a football field—for 10 points, and Bill McClure accounted for nine more. Beyer was top man for the Little Hoyas.

O'Donnell of Georgetown Prep and Burckart of Bullis were thrown out of the game for personal fouls.

Bullis	G	FG	P	G'town Prep	G	FG	P
Burke,f	1	1	3	Beyer,f	5	0	10
Scott,f	5	0	10	Harrell,f	3	2	8
Sheppard,f	2	0	4	O'Donnell,c	4	0	8
Morlock,f	0	0	0	Roberts,c	0	0	0
Sivright,f	0	0	0	Sullivan,g	0	1	1
Ware,c	6	2	14	O'Hara,g	0	0	0
Knoizen,c	0	0	0	Falkar,g	1	0	2
Brown,c	0	0	0	Trice,g	0	0	0
McClure,g	4	1	9				
Burckart,g	2	2	6	Totals	3	3	29
Woods,g	0	0	0				
Reynolds,g	0	0	0				
Totals	20	6	46				

Score at half—Bullis, 23-15.
Referee—Latens.

Western Defeats Hallmen, 29 to 19

Charlotte Hall basketball team caused Western High no untoward trouble yesterday, and the Raiders came through with a 29-19 victory, with Love far and away the top scorer, with 15 points. It was 15-8 at the half, and Western continued to keep the edge by just about that margin through the rest of the game.

Western	G	FG	P	Ch'lotte Hall	G	FG	P
Love,f	7	1	15	Dorsey,f	3	2	8
Hart,f	0	0	0	Lister,f	3	1	7
Bell,f	0	0	0	Heatley,c	0	0	0
Hite,f	0	0	0	Stevens,g	0	0	0
Tull,c	4	0	8	Bryan,g	2	0	4
Salsby,c	0	0	0				
Wacker,g	0	1	1	Totals	8	3	19
Jacobs,g	0	0	0				
Conway,g	2	1	5				
Gould,g	0	0	0				
Totals	13	3	29				

Score at half—Western, 13
Referee—White.

Central Turns Back Gonzaga, 25 to 15

Central High's second game of the season started off with a bang yesterday, for when the half ended it was Central 9, Gonzaga 1. The Purple picked up in the last half, but not enough, and the Vikings still won comfortably, 25-15. Pete Panturis was the Central standout, with 12 points, while Coakley scored 8 of those made by Gonzaga.

Central	G	FG	P	Gonzaga	G	FG	P
Panturis,f	5	2	12	Coakley,f	4	0	8
Rosenblum,f	3	2	8	Cranston,f	1	1	3
Susman,c	2	0	4	Carroll,f	0	0	0
Mallce,c	0	0	0	Kellenger,c	0	0	0
Chipourus,g	0	0	0	Hickson,g	1	0	2
Gibson,g	0	0	0	Tancredi,g	1	0	2
Smith,g	0	0	0	Heeley,g	0	0	0
Totals	10	4	24	Totals	7	1	15

Score at half—Central, 9-1.
Referee—Russell.

Bobby Falkenburg Enters Air Forces

Los Angeles, Dec. 16 (AP).—Bobby Falkenburg, national junior tennis champion, was sworn in today as an enlisted Army Air Forces cadet and will be called to active duty next spring. He will be 18 next January.

'Skins in N. Y. Camp For Final Workouts

By Merrell W. Whittlesey

Rye, N. Y., Dec. 16.—The Redskins took up quarters at the Westchester Country Club here tonight and Coach Dutch Bergman was hopeful the change of scenery would rid his club of any inferiority complex and raise their morale for Sunday's Eastern championship playoff game with the New York Giants.

The squad was in excellent spirits, better than at any time since they lost to the Phil-Pitt Eagles almost three weeks ago and started the downward trend which found them losing consecutive games to the Eagles, the Giants in the Polo Grounds and the Giants in Washington.

Twenty-seven players made the trip, with Dick Farnum the only absentee. Wilbur Moore is along for the ride only. With Moore out for the second straight week, Bergman will alternate Frank Seno and Frank Akins at Moore's backfield post, and should the rookies fail to fill the bill, Dutch may use Andy Farkas and Boy Seymour in the same backfield combination.

Shugart to Start at Guard

Clyde Shugart, who started the year as a utility man but has played as much or more thany any lineman except Joe Aguirre due to the squad's injuries, will start at left guard, as he has since Farman was hurt in the Detroit game.

Club trainer Dr. Wilbur Bohm loaded a few trunks of tape to take care of Joe Pasqua, Willie Wilkin, Bob Masterson, Lou Rymkus, Steve Slivinski, George Cafego and George Smith, but Bohm, club physician Dr. Robert Moran and Bergman are all of the opinion the club will be in better shape than in either of the previous New York games. The players who were weakened by the flu germ last week are completely recovered, although sub-Guard Frank Ribar is a new case.

Worked Out Before Leaving

Bergman ran the squad through a short workout this morning at Griffith Stadium, and tonight he carefully went over movies of last Sunday's defeat and a short meeting followed. With nothing on their minds but football tomorrow, Bergman plans two fast outdoor workouts, plus movies at night and a meeting.

Bergman and Line Coach Turk Edwards have a job to do with the Redskin line, defensively, before Sunday. In the first Giant game Bill Paschal and Ward Cuff made 268 yards through the Redskins' wall, and Tuffy Leemans the other 2 of a 270 total. Last week Paschal and Cuff made 172 of 191 yards gained rushing and if the Redskins are to win Sunday's game and earn the title playoff with the Bears they must stop Cuff and Paschal.

Movies More Favorable

Movies of last week's game were more favorable to the Redskins than the previous week, believe it or not. The blocked kick was a question of judgment, and Emery Nix threw touchdown passes of 35 and 56 yards for two other scores. The Redskins had the edge in the first half.

Bergman said the turning point of the game was the blocked kick which erased the Redskins' 7-to-0 lead in the second period. Giant Coach Steve Owen agreed, but his pet play of the game was brought about when Paschal caught a punt on the 6-yard line and was stopped in his tracks, when it looked as though the ball would bound into the end zone for a touchback. When Len Younce stepped back and booted the ball 71 yards and got the Giants out of trouble, that was Owen's favorite.

Vic Carroll, traded by the 'Skins to the Giants for Marine John McLaughry may start at right

See REDSKINS, Page 19, Col. 7.

Crisler Upset, Wants Kick-Off Out-of-Bounds Rule Changed

Ann Arbor, Mich., Dec. 16 (AP).—The out-of-bounds kick off in college football has become so extremely distasteful, says Athletic Director Fritz Crisler of Michigan, that something should be done about it in a hurry.

Crisler is a member of the National Collegiate Athletic Association rules committee whose meetings stand adjourned for the duration, thus freezing the present code. It may be a long time before the next session, so Crisler proposed today that the committee conduct a mail ballot on this and other controversial issues. The committee has ten members.

Several rules clarifications also are needed, he said, notably an interpretation of apparently conflicting regulations governing illegal timeouts.

On an out-of-bounds kick-off, the opponent gets the ball on its 35-yard line. Crisler would put the ball in play at the 50, thereby discouraging a defensive tactic that he said "would become more and more irksome to the fans since the practice is increasing alarmingly."

Just back from a speaking trip, Crisler expressed the opinion that the East was as determined as the Midwest to carry on with college football next year despite growing wartime uncertainties.

"The have-nots seem extremely grateful to the sports-going public for sticking with talent-shy teams," he declared.

Crisler added that he had encountered much concern over the prospects of shrinking enrollments, particularly if there is curtailment of campus military training programs. While poorly manned, the teams might be more evenly matched in 1944, he said.

He predicted that preparations for the season would start belatedly because "hardly a coach can count heads until his team is at the post."

Eastern Stars Mass Saturday For Trip West

Hamilton, N. Y., Dec. 16 (AP).—Such outstanding backs as Indiana's Bob Hoernschemeyer, Penn's Joe Kane and Purdue's Boris Dimancheff will power the Eastern All-Star grid team Andy Kerr, Colgate football coach, sends against a Western team New Year's Day at San Francisco.

The 24-man squad, which will assemble in Chicago Saturday for the trip West for the annual Shrine charity game, comprises linemen like Guards Aldo Jaffurs, Penn State, and Dick Barwegan, Purdue, and End Rudy Smeja, Michigan.

The roster:

Centers, Cushing, Cornell; Coleman, Notre Dame; Baughman, Iowa; guards, Karter, Northwestern; Barwegan, Purdue; Jaffurs, Penn State; Techner, Brown; tackles, Aldworth, Minnesota; Ivy, Northwestern; Plebo, Purdue, and Travener, Indiana.

Ends, Smeja, Michigan; Piches, Indiana; Beamer, Duke; Souders, Ohio State.

Backs, Hoernschmeyer, Indiana; Williams, Minnesota; Cenci, Penn State; Doherty, Boston College; Daugherty, Miami, Ohio; Kane, Penn; Sergey, Lafayette; Diamancheff, Purdue.

"I think we will do well with this squad and the West will have to have quite a team to match us," said Kerr today, adding, "But the trouble is that the West generally has quite a team."

Junior Connie Mack Called to Army Jan. 5

Philadelphia, Dec. 16 (AP).—Connie Mack, jr., is being drafted.

The 31-year-old son of the Philadelphia Athletics' manager passed the Selective Service physical examination yesterday and was ordered to report for induction at the New Cumberland (Pa.) Reception Center January 5.

Haefer Paired With Thomas

Walter Haefer, towering young heavyweight scrapper from the Middle West now living in Washington, and Buddy Thomas, a local battler, have been paired for an eight-rounder on Monday night's boxing show at Turner's Arena.

They will share the spotlight with a pair of middleweights—Tee Hubert, recognized as the District middleweight champion, and Gene Buffalo, the former Philly Phantom now living here. Hubert and Buffalo also will clash in an eight-rounder.

Army War College Beats Naval Medicos

Behind the eight-basket tossing of Blair and the six baskets by Eyler, the Army War College had no trouble taking the Naval Medical Center quint, 37-27, last night.

Med. Center	G	FG	P	War College	G	FG	P
Mowell,f	1	0	2	Blair,f	8	0	16
Bowers,f	1	4	6	Noonan,f	2	0	4
Rush,c	1	1	3	Eyler,f	6	0	12
Wilmer,g	2	1	5	Plack,g	1	1	3
Seibert,g	5	1	11	Wilson,g	1	0	2
Totals	10	7	27	Totals	18	1	37

Score at half—Army War College, 20-10.
Referee—Roe.

Scores

BASKETBALL

Army War College, 37; Naval Medical Center, 27.
Great Lakes, 65; Bowling Green State, 14.
Carleton, 43; Augsburg (Minneapolis), 39.
North Carolina, 74; Catawba College, 37.
U. of Virginia, 34; Woodrow Wilson Army Hospital, 22.
Midland, 30; Wayne, 26.
Indiana State, 40; Eastern Illinois, 21.
Wartburg, 45; Upper Iowa, 34.
Dubuque, 47; St. Ambrose, 37.
Camp Atterbury, 40; Franklin College, 27.
Alma, 38; Calvin, 37.
Detroit U., 36; Detroit Coast Guard, 34.
Marshall, 55; (Loyola (Md.), 37.
Missouri Valley, 59; Sedalia (Mo.) Army Air Base, 28.

NATIONAL HOCKEY LEAGUE
Detroit, 4; Toronto, 1.

EASTERN HOCKEY LEAGUE
New York Rovers, 12; Brooklyn Crescents, 8.

AMERICAN HOCKEY LEAGUE
Indianapolis, 1; Buffalo, 1 (tie).

Giants a Beauty of Patch Job by Owen

New York, Dec. 16 (AP).—The New York Football Giants, who play the Washington Redskins for the Eastern title Sunday, have been fastened together with all the ingenuity grandma did her patchwork quilts by stout Steve Owen, the Oklahoma truck with the fringe on top.

Eighteen rookies and 10 veterans make up the Giant squad and of the holdovers Center Mel Hein seldom sees practice because of his duties at Union College; Back Ward Cuff spends most of his time coaching a high school eleven; Back Hank Soar is a private in the Army and available only on Sundays, and Tuffy Leemans, who is both a back and assistant coach, is a Washington businessman during the week.

But it is a solid machine on Sundays, especially the past month, during which Owen's revamped T-formation has brought a trio of triumphs.

Two of them were over the Washington club and made possible the Eastern tie which will be played off Sunday before 50,000 in the Polo Grounds to determine a December 26 opponent for the Chicago Bears.

"Early this fall, when the players didn't have time to learn their new assignments and we didn't look too good," said the 269-pound Owen today, "I was called a mossback coach, but now that we have it down pat I can't get enough tickets for Sunday's game for my friends."

THE YOUNG MEN'S SHOP
92nd YEAR AT 1310 F STREET
Nationally-Known Gifts
"Your Mark of Style"

RAINCOATS

Christmas Gifts With Bright Plaid Lining For Extra Warmth!

$11.50

Fine quality water-repellent Cotton Gabardine coat . . . fly-front model set-in sleeves with storm tabs . . . full plaid lining for extra protection . . . all sizes.

Other Raincoats to $30.50

IRVING'S • MILITARY DEPT.

Attention! SAILORS!

Tailor-Made BLUES

16-Ounce All Wool Serge

$35.00

18-OUNCE ALL WOOL SERGE 39.50

18-OUNCE ALL WOOL ELASTIQUE 42.50

Complete Stock of Paneake Hats, Tailored Neckerchiefs, Rates, T-Shirts and Gloves.

IRVING'S TENTH and E STREETS

OPEN EVERY EVENING 'TIL 9

Nassau's Beau Wins Charles Town Feature

Berry Horse Half Length Up on A One

By Walter Haight

Charles Town, W. Va., Dec. 16.—W. J. Berry's Nassau's Beau, 4-year-old son of Blenheim and Queen Nassau, had on his running shoes here this afternoon and held on to win by a half length in the sixth race, outstanding event on the Thursday program. Jockey Stanley Austin booted the plater home a half length in advance of R. J. Wayland's A One with Mrs. M. Danenberg's Burgoo Trail third in the field of eight going a mile and a sixteenth.

N. S. Ryder's Lackawanna, a favorite with Jockey Carson Kirk aboard, turned in a dull effort and those who backed Nassau's Beau collected at the rate of $11 for the usual deuce. The winner was clocked in 1:47 2/5. The track was fast, the weather cold and some 3000 customers saw the action.

The "4 and 4" combination was the right one in the daily double. W. A. Edgar's Swifty Fox proved best of a field of eight in the day's opener, winning by a half length under Jockey Butsy Hernandez's handling. Swifty Fox paid $5.80 and paved the way for an $18.40 return in the daily double. Sammy Palumbo rode the Sullivan Farm's Clocks home ahead of the opposition in the second event. Clocks, a 10-year-old, finished in front of a photo for second money in which W. J. Mariman's Baby Doric took the nod over E. Miller's Kes. Clocks paid $5.80.

Jockey Danny Scocca, the much injured but dead game Washington rider, escaped in a spill directly after the start of the second race aboard Mrs. J. M. Welch's Attune. The filly came out of the gate like a shot, went over on her neck and Scocca luckily rolled out of danger.

NOTES—Former Jockey Jack Meier, with an honorable discharge from the Army, arrived today. He is seeking several horses to take to New Orleans. He is accompanied by his lovely wife. Jockey Carson Kirk, riding champion at the meeting, leaves Sunday for Florida and will report to R. B. Allen, trainer of 15 horses for Phil Chinn, at Tropical Park. The Feltners, father and son, shipped 15 horses to Florida today. Mrs. A. T. Smith shipped 4 horses, including Nyleve, to winter quarters at Pimlico. Jockey Danny Scocca plans to go to Miami. John Tuner, jr., patrol judge here, will be clerk of scales at Tropical Park starting Tuesday. Horsemen with mud horses have been disappointed at the meeting. This is the first December meeting at which the track has not become muddy and stayed muddy. Tomorrow's fourth race will be the Atlas Club of Washington Purse and WOL will air the race starting at 3 p. m. Art Brown won the championship of something or other here yesterday. He bet on the first four winners and lost money on the day.

Fair Grounds

Entries

By the Associated Press

1—¾; $1000; 2-year-olds; claiming.
Chance Vive... 114 *Liberte Bon... 118
Sweet Beau... 114 Lees Girl... 112
Kel's Pride... 120 *Bertha J... 105
*Valdina Kovia 112 *Baby Advice... 107
Teddys Flame.. 111 *Burawee... 107
*Dodig... 107 *Millie Jean... 103
*Waltzavar... 109 Mary Rene... 108
Darby Divot... 112 Golden Straw... 111

2—¾; $1000; 3-year-olds up; claiming.
*Kirwin... 119 Ibex... 111
*Matchance... 103 Hard Twist... 106
Umbril... 105 Maroxay... 114
Sharp Shell... 114 Sonny Casey... 108
*Milo... 109 *Burning Sands 106
*Mia Mia... 106 Cambe First... 111
†*Winamke... 103 †Wise Father... 114
Dorgod... 108

†Al Wellman entry.

3—¾; $1000; 3-year-olds up; handicap.
Miss Amanda... 114 *Aerial Image... 109
*Hard Fone... 106 Pharathean... 120
Yankee Girl... 114 Charnock... 111
*War Reward... 115 *Tower Pet... 103

4—¾; $1000; 2-year-old maidens.
Alabain... 116 Nanoo... 116
Shining Chance 116 Valdina Leaf... 116
Merp Markette. 113 Las Vegas... 116
*Swift Action... 111 †Real Short... 116
Wickford Point 116 K Cup Cake... 113
Michigan Smart 116 *Fourth Estate... 111
*Merry Sunshine 108 Valdina Czar... 116
Delatour... 116 Rover... 116
Walloon... 116 †Late Issue... 116

†M. Lowenstein entry.

5—¾; $2500; all ages; handicap.
Go Gino... 114 Blue Serge... 110
Shadburn... 102 Flying Giant... 106
Rurales... 103 Dove Shoot... 108
Overdrawn... 122

6—1 1/16; $1000; 3-year-olds; claiming.
Freda K... 108 Reswept... 112
Gold Fancy... 108 Red Ted... 118
*Sir... 106 Free Spender... 111
*Burning Chips. 106

7—1 1/16; $1000; 3-year-olds up; allowances.
Prima Donna... 114 Bashful Duck... 111
This Freedom... 111 Eros... 117
*Rise Above It. 113 *Pony Express... 109
War Gleam... 114 Devils Craz... 114
*Study Period... 109 Big Boss... 108
Pittistraw... 108

*Apprentice allowance claimed.

FAIR GROUNDS SELECTIONS (Slow)
1—Darby Divot, Dusie, Valdina Kovia.
2—Maroxay, Kirwin, Winamac.
3—Parathean, Ariel Image, War Reward.
4—Real Short, Alabain, Fourth Estate.
5—Blue Serge, Overdrawn, Dove Shoot.
6—Burning Chips, Red Ted, Free Spender.
7—THIS FREEDOM, Prima Donna, Pony Express.
—Louisville Times (P).

Results

1—¾; $1000; 3-yr.-olds; claiming.
Valdina Zephyr, 109 (Ford) 28.40 7.40 3.20
Rose Bane, 111 (Scurlock)... 3.20 2.20
Valdina Rex, 108 (Kirkland)... 4.40
Charge, Cavalaid, Georgia Tod, Venture Girl, Lady Stardust also ran. Time, 1:18⅘.

2—¾; $1000; 3-yr.-olds; claiming.
Castleum, 108 (Thornburg) 6.00 4.20 2.80
Ruth B., 108 (Jacobs)... 4.60 2.80
War Wise, 118 (Jones)... 3.20
Kate's Silver, Playful Star, Hawkwood Dever, Halcyon Girl, Miss Marfa, Opera Box also ran. Time, 1:17.

DAILY DOUBLE PAID $65.20.

3—¾; $1000; 4-yr.-olds up; claiming.
Colonel F., 111 (Fenn)... 9.40 5.20 3.80
Miss Frakes, 108 (Phelps)... 3.60 2.80
Hi-Fy, 111 (Cook)... 3.00
Blasco, Black Plume, Veiled Prophet, Flocky Muffin also ran. Time, 1:14⅘.

4—¾; $1000; 3-yr.-olds up; claiming.
Tomahebi, 122 (Swain)... 12.60 6.80 4.60
Baracon, 106 (Kirkland)... 9.20 5.00
Star Way, 114 (Thornburg)... 3.20
Rubicon, Kathy, Tex Hyro, Designator, Sonic Smith, Sidonia, Chief Bud also ran. Time, 1:14⅘.

5—¾; $2000 added; 3-yr.-olds; handicap.
Mind Gift, 112 (Whiting)... 13.60 7.20 3.40
Applesnocker, 115 (Givens)... 4.40 2.20
Merry March, 109 (Gonzales)... 3.00
Rich Stern, Royal Darby Doubles, Gay Orphan also ran. Time, 1:14⅘.

6—¾; $1000; 3-yr.-olds; allowances.
Layaway, 118 (Bailey)... 3.60 2.40 2.20
Tak-Yu, 108 (Ford)... 2.20 2.00
Strumbus, 114 (Scurlock)... 2.80
Firing Torpedo, Double Brad, Favor, J. Lee Greenock, Sun Flower, Oxabosa also ran.

7—1 1/16; $1000; 4-year-olds up; claiming.
Rosalea, 111 (Cook)... 6.20 4.20 2.40
Good Play, 111 (Rena)... 5.00 4.20
Grand Rush, 108 (Cowley)... 14.20
*Pastoral, Equal Advice, Patriot, Rolling Ball, Shamanna, Pelaus also ran.

Outstanding Hockey Players Clash Tonight

Alex Motter, formerly an outstanding defenseman of the Detroit Red Wings, who represents the United States Coast Guard of Curtis Bay, Md., in its international ice hockey match with His Majesty's Canadian Ship York All-Stars at Uline's tonight

Internationally celebrated players will be seen in action tonight when ice hockey returns to Uline Arena at 8:30 o'clock when the powerful United States Coast Guard Cutters, of Curtis Bay, Md., make their District debut against the All-stars of HMS York.

The invading Toronto Naval Stars are directed by Coach Wilfred (Pick) Hines, who formerly led the Baltimore Orioles and Johnstown Blue Birds in Eastern Hockey League competition. The Cutters are coached by Mel Harwood, an outstanding Eastern and National Hockey League figure before going into the service.

Capt. John Mariucci, 240-pound former University of Minnesota football end and one of the fastest, big men on ice, leads the Coast Guard Cutters from defense. Mariucci formerly played with the Chicago Blackhawks.

Art Coulter, New York Rangers, and Alex Motter, Detroit Red Wings, also are former National Hockey League defensemen who will afford splendid protection for Frankie Brimsek, hailed as the greatest goalie in all hockey while with the Boston Bruins two years ago.

Two former Washington Lions representing the Cutters tonight are Ossie Asmundsen, center and winger, and Billy Purcell, flying winger.

Other name players representing the Coast Guard include Ken Lundberg, Joe Kucler, Milton Dinsmore, Eddie Barry, Manny Cotlow, Muzz Murray, Charley Flitt, Gerry Dupuy, Alex (Bud) Cook, Mike Nardello, Art Wenner and Joe Reeve.

The Toronto Naval Stars headline two picturesque redheads in Red Gilbert, a daring and acrobatic little goalie, and Red Garrett, former defenseman of the New York Rangers.

Normie Mann and Joe Koukay, formerly of the Toronto Maple Leafs; Art Thompson formerly a fast winger of the Washington Eagles; Dave Livingstone, high scoring ace of the New York Rovers; Hugh Barlow, former Canadian amateur, are among the invading Canadians.

Charles Town

Entries

1—About 4½; $600; 3-year-olds up; cl'g.

Horse and Jockey	Weight	Odds
Dividend (Scheaffer)	111	6-5
Good Dream (W. Kirk)	111	12-1
Imperial Imay (Tammaro)	114	4-1
Swish (C. Kirk)	111	5-2
Chequon (Bush)	114	15-1
Dottie (C. Kirk)	111	15-1
Brect (W. Kirk)	111	8-1
Rovitz Eve (Vessell)	114	6-1
Big Sam (DeLucia)	116	8-1
*Blue Melody (Florio)	106	3-1
Silver Whisk (W. Kirk)	111	6-1
Sun Salvator (Austin)	114	20-1
Colonial Miss (Knapp)	109	20-1
Blue Northen (Palumbo)	108	20-1

2—About ¾; $600; 3-year-olds up; cl'g.
Noble Count (Palumbo)... 115 6-1
*Skippy McGee (Florio)... 110 20-1
*Sally of Erin (Leggett)... 110 8-1
Breeze (C. Kirk)... 118 15-1
Detroiter (W. Kirk)... 115 20-1
Tacaro Lilly (Grant)... 112 3-1
Kiev Lee (Vessell)... 113 6-1
Kaptime (Bush)... 115 15-1
*Hulmer Lass (Hadry)... 107 20-1
*West Sea (Florio)... 110 20-1
Semper Eeo (W. Kirk)... 112 15-1
*War Target (Leggett)... 110 3-1
*Lady Mascara (Florio)... 107 8-2
Peppy Bud (Dufford)... 113 3-1

3—6½; $500; 2-year-olds; claiming.
*Kiddies Baby (Florio)... 101 6-1
Black Slave (Scocca)... 109 20-1
Ramsaca (C. Kirk)... 115 8-2
Miss Lovable (Knapp)... 112 3-1
Leaping Moses (W. Kirk)... 108 6-1
Glorious Sam (Rammage)... 109 20-1
Time Up (Bush)... 109 15-1
Nine Hole (C. Kirk)... 112 3-1
Worries (Buzz)... 109 4-1
Ann Carroll (Scocca)... 106 20-1
Good Yield (W. Kirk)... 112 12-1
Ruksh (Vessell)... 112 4-1
Highland Bill (W. Kirk)... 109 8-1
Ecolita (C. Kirk)... 106 6-1

4—1½; $600; 3-year-olds up; claiming.
Bar Ship (Palumbo)... 116 20-1
Todcan (Garrett)... 116 2-1
Eye Opener (T. Colucci)... 112 8-1
*Ruby Falls (Florio)... 108 20-1
Mad Count (Tammaro)... 116 15-1
Time Play (Hernandez)... 116 4-1
*Milk Toast (Florio)... 111 12-1
*Wintime (Leggett)... 105 6-1
Stable (Grant)... 112 3-1
Corora (Scocca)... 110 8-1
*Baby Mowles (Leggett)... 108 12-1
New Life (Hernandez)... 116 20-1
Who Reigh (Scocca)... 116 6-1
*Bull Terrier (Hadry)... 108 4-1

5—About ¾; $600; 3-year-olds up; cl'g.
Free Born (Scocca)... 115 12-1
Freds First (W. Kirk)... 115 8-1
Pestonmar (Matzel)... 115 20-1
*Charmful (Florio)... 110 6-1
Chance Tea (Bush)... 115 4-1
Deadfoot (DeLuca)... 109 3-1
*Eight and Six (Leggett)... 107 4-1
First Girl (C. Kirk)... 112 8-2
Erotica (Scocca)... 112 8-1
Sun Valley (C. Kirk)... 112 15-1
Clap Jack (Vessell)... 113 20-1
*Sistaur (Matzel)... 107 15-1
*Sallipatica (Hadry)... 110 20-1
Grand Lady (Scocca)... 112 6-1

6—6½; $600; 3-year-olds up; claiming.
Wayuma (W. Kirk)... 111 8-1
Maryland Morn (Scheaffer)... 118 3-1
Oldwick (Bush)... 116 4-1
*Gypsy Moth (Leggett)... 108 15-1
Beaming Lady (W. Kirk)... 111 30-1
Darby Dallas (Austin)... 116 4-1
White Sea (Knapp)... 113 6-1
Deauville King (Hernandez)... 111 20-1
Bob Junior (C. Kirk)... 116 8-1
Mayrah (Tammaro)... 111 15-1
Cornelia Jane (Garrett)... 113 4-1
Pigeon (Bush)... 114 30-1
Royal Fleet (Scocca)... 113 8-1
Myrtle M. (Bush)... 111 8-1

7—1 1/16; $600; 3-year-olds up; claiming.
Vindicator (Scocca)... 112 10-1
Bills Anne (Dougherty)... 111 4-1
Knights Duchess (C. Kirk)... 114 8-5
Tony Porter (Bush)... 112 3-1
Gay Zi (Vessell)... 112 6-1
Mare Nostrum (Scocca)... 109 6-1
Dimen (Austin)... 113 10-1
Bills Rita (Palumbo)... 109 8-1
Gray Fazz (W. Kirk)... 109 8-1
*Herods Pilate (R. Kirk)... 113 15-1
Southland Gem (Garrett)... 112 20-1
Reel Boy (Grant)... 112 30-1
Galful (Bush)... 108 4-1
Pilates Heart (Garrett)... 112 6-1

8—1½; $600; 3-year-olds up; claiming.
*Inmate (Leggett)... 107 8-1
Heel Dust (C. Kirk)... 118 8-1
Tran (Scocca)... 118 8-1
Big Sneeze (Scocca)... 118 3-1
Mayfair (Vessell)... 108 12-1
Dulie (Hernandez)... 118 3-1
Ultima Thule (Austin)... 118 4-1
Supreme Flag (Grant)... 117 20-1
Jack Horner (Bush)... 118 4-1
Masquel (C. Kirk)... 112 12-1
Alfred Stuart (Garrett)... 118 6-1
Robert E. Lee (Scheaffer)... 121 6-1
Wildmute (Carrillo)... 108 30-1
Well All Right (C. Kirk)... 121 8-1

*Apprentice allowance claimed.

CHARLES TOWN SELECTIONS (Fast)
1—Imperial Imay, Dividend, Swish.
2—Breeze, Kaptime, West Sea.
3—Ramsaca, Kaptime, Leaping Moses.
4—Eye Opener, Who Reigh, Wintime.
5—Footsmar, Chance Tea, Deadfoot.
6—Bob Junior, Darby Dallas, Maryland Morn.
7—TONY PORTER, Mare Nostrum, Gay Zi.
8—Ultima Thule, Dulie, Jack Horner.
—Louisville Times (P).

For your health's sake
SWIM
Open 10 A.M. to 10 P.M.
NA. 6810
45c Plus Tax
AMBASSADOR HOTEL POOL 14th & K

GET RID OF YOUR COLD
STAY OVER NIGHT
RIGGS TURKISH BATHS
ALBEE BLDG 15th & G Sts NW MEt. 8447

Terp Boxers Seek Varsity Berths Tonight

By the Associated Press

Thirty-six civilian boys will battle it out for nine weight championships—and varsity assignments—in the annual All-University of Maryland Boxing Tournament tonight in Ritchie coliseum.

Under the direction of Ring Coach Fausto Rubini, the group of 17-year-olds and draft-deferred students will swing leather for three rounds to place two men for each division in the December 21 finals. Victors in each class will comprise Maryland's varsity in intercollegiate matches this season.

In addition to gold and silver awards for the champions and runners-up, a "fightingest fighter" trophy will be awarded at the finals to the contestant—winner or loser—whom the judges decide has shown the most fight.

The only returning ringmen are Alex Bobenko, who will punch his way through the 155-pound class, and Angel Correa, 165-pounder.

Rubini's prospective squad, which has lost such boxers as Ed Rieder, Johnny Gilmore, Tom Jones, Heavyweight Len Rodman, and Herb Gunther, lacks the balanced power in weight which the coach says it should have.

"If we could run through the season from 145 pounds up, we would be set," Rubini said. "Many of these youngsters are putting the gloves on for the first time."

Charles Town

1—About ¾; $500; 2-year-olds; claiming.
Swifty Fox, 114 (Hernandez) 5.80 3.00 2.40
Leo's Lorraine, 111 (Scocca)... 2.60 2.20
Bully Gusher, 116 (C.Kirk)... 4.40
Cairnduff, Bright Echo, Two Fold, White Easter, Roy H. S. also ran. Time, 1:27⅕.

2—About 4½; $600; 3-yr.-olds up; cl'ing.
Clocks, 118 (Palumbo)... 5.80 3.20 4.00
Baby Doric, 113 (Hernandez)... 14.00 6.80
Kes, 113 (Hadry)... 18.60
Aldine, Leader Sun, Fancy Frills, Real Lark, Oak Queen also ran. Time, 0:51.

DAILY DOUBLE PAID $18.40.

3—6½; $600; 3-yr.-olds up; claiming.
Remolee, 117 (Dougherty)... 5.00 2.60 2.20
Col. Scott, 108 (Matzel)... 5.80 3.00
Scottie, 118 (Scocca)... 3.00
Mintigate, Some Where, Gradatim, Clock Time, Queens Show also ran.

4—6½; $600; 3-yr.-olds up; claiming.
Hard Loser, 113 (Palumbo) 3.00 3.20 3.20
Cutleone, 112 (Bush)... 20.00 10.00
Bewsprit, 107 (Florio)... 3.40
Marandon, Flower Ballet, Prosoon, Fast Light, Bill K. also ran. Time, 1:21⅕.

5—About ¾; $600; 3-yr.-olds up; cl'ing.
Silver Beam, 113 (C.Kirk)... 6.80 3.40 2.60
Flak, 115 (Delpino)... 6.20 3.20
Fitzburgh, 114 (Grant)... 2.60
Ashame, Cumshaw, Gay Baiko, Grand Venture, Breeze Along also ran.

6—1⅛; $600; 3-yr.-olds up; claiming.
Nassau's Beau, 113 (Austin) 11.00 5.00 3.00
A One, 114 (Scocca)... 3.80 4.40
Burgoo Trail, 111 (Florio)... 12.00
Gino T., Clay Hill, Firing Pin, Good Odds, Lackawanna also ran. Time, 1:47⅘.

7—6½; $600; 3-yr.-olds up; claiming.
Specialist, 107 (C.Kirk)... 8.00 5.20 3.40
G. C. Hamilton, 112 (Scocca)... 17.80 6.60
Crimson Lancer, 112 (Richmond)... 2.60
Humdrum, Lauerman, Dpdo, Eleanor Powell, Wabaunsee lace ran. Time, 1:49⅘.

8—1⅛; $600; 3-yr.-olds up; claiming.
Heloria, 112 (Knapp)... 7.00 4.80 2.80
Jungle Moon, 114 (Hernandez)... 11.00 3.60
Stand Along, 118 (Austin)... 2.40
Tantrums, Allencold, Calabom, Merrily Go, Tar Miss also ran. Time, 1:54.

Bill Bennings

AT CHARLES TOWN
1—Dividend, Event, Swish.
2—Tacaro Lilly, Sally of Erin, Lady Mascara.
3—Miss Lovable, Nine Hole, Leaping Moses.
4—Todcan, Stable, Wintime.
5—FIRST GIRL, Eight and Six, Fred's First.
6—Oldwick, Maryland Morn, Darby Dallas.
7—Knight's Duchess, Tony Porter, Mare Nostrum.
8—Heel Dust, Big Sneeze, Ultima Thule.

Post's Consensus

TROPICAL PARK
1—Wise Decision, Joe Schenck, Driven Snow.
2—Lady Eli, On the Double, Challenette.
3—MOONLITE BOBBY, Miss Puritan, Valdina Pledge.
4—Technician, Roman Flag, Ask Me.
5—Sir War, Mighty Master, Rascal.
6—Knar of Audley, Remote Control, Bold Chance.
7—Our Majesty, First Draftee, Discouraged.
8—Hot Iron, Grand Day, Sugar Daddy II.

Tropical Park

Entries

By the Associated Press

1—¾; $900; 3-year-olds up; claiming.
Paladin... 116 Wise Brave... 116
Milk Flip... 116 *Wise Decision... 111
*Alhaion... 111 Reformatory... 116
Keeter... 113 *Twin Pistols... 116
Driven Snow... 111 *Gunsite... 111
Joe Schenck... 116

2—¾; $900; maiden 2-year-olds.
*On the Double... 111 Gal Lift... 116
†Santa Marta... 116 Blue and Gray... 116
Lady Eli... 116 †Dallas Park... 116
*Merry Kres... 111 Lieutenette... 116
Challenette... 116 *Safety Match... 111
Polly Lou... 116 *Inundation... 111
*Our Flares... 111 †Clara Beau... 116
†Quilah... 116

†H. Dabeen entry.
‡H. Sweater and Miss Giller entry.

3—¾; $900; 3-year-olds up; claiming.
*Happy Prince... 111 Basileus... 116
Valdina Fledge... 114 *Miss Puritan... 106
*Capt. Ruth... 106 Spare Room... 111
Burnt Bridges... 116 True Lass... 111
*Cherriko... 108 Listing... 114
Moonlite Bobby... 116

4—¾; $900; 3-year-olds up; claiming.
Strolling Easy... 119 Technician... 116
Roman Flag... 116 Zacabrand... 114
Caesar B.... 116 *Ask Me... 111
Uh Huh... 111 *Frontier Jane... 106
*The Killer... 111 Fairly Fly... 113

5—¾; $1000; 3-yr.-olds up; allowances.
Rascal... 116 *Piccadilly... 103
*Mixer... 111 Sir War... 113
Mighty Master... 111 Cousin Nan... 107

6—¾; $1000; 3-yr.-olds up; allowances.
*Knar of Audley... 106 Jois... 111
Reconciled... 111 Bryan Station... 110
Morocco Bir... 110 *Remote Control 107
Bold Chance... 113

7—1 m. 70 yds; $900; 3-yr.-olds up; clming.
Discouraged... 113 Our Majesty... 116
Blue Cadet... 116 First Draft... 116
Lexation... 116 Clocklike... 116
First Draftee... 116 Landslide... 116

8—1⅛; $900; 3-year-olds up; claiming.
*Sugar Daddy II 108 Misting... 116
Rapidamente... 113 Flying Hostess... 110
Grand Day... 113 Impregnable... 116
Hasty Wire... 113 Precision... 113
War Bonnet... 116 *Santo Domingo... 111
Hot Iron... 113 Budded... 109
*Mightily... 106 Question Mad... 113
Topee... 116 Automaton... 116

*Apprentice allowance claimed.

TROPICAL PARK SELECTIONS (Fast)
1—Joe Schenck, Alhaion, Driven Snow.
2—GULLAH, Gal Lift, Lady Eli.
3—Spare Room, Moonlite Bobby, Cherriko.
4—Roman Flag, Frontier Jane, Technician.
5—Mixer, Sir War, Piccadilly.
6—Bryan Station, Jois, Bold Chance.
7—First Draftee, Blue Cadet, Landslide.
8—Mightily, Topee, Rapidamente.
—Louisville Times (P).

Results

1—¾; $900; 3-yr.-olds up; claiming.
Oui Front, 113 (Brennan) 46.10 11.90 9.20
Thorino, 116 (Day)... 4.00 3.80
Bulrushes, 114 (Roberts)... 4.20
Merry Mistake, Epidown, Lois of Time, Witchwater, Jay Stevens, Jackoreck, Talk Over, Doubt Not, King's Glorr also ran. Time, 1:14.

2—¾; $900; maiden 3-year-olds.
Air Transit, 116 (Atkinson) 9.00 3.80 2.80
Lord Bart, 116 (Thompson)... 3.80 2.60
Anglotist, 116 (Gonzales)... 3.20
Gaykin, Viejo, Golden Message, Valdina Troth, Astarea also ran. Time, 1:14.

DAILY DOUBLE PAID $281.90.

3—¾; $900; 3-year-olds; claiming.
African Sun, 104 (M'Coy) 24.80 11.80 6.20
Mae James, 104 (Patterson)... 26.60 10.80
Bettie Imp, 112 (Lindberg)... 8.30
Gorse Hill, Rangoon, Betty Leon also ran. Time, 1:12⅘.

4—¾; $900; 2-year-olds; claiming.
Cherry Wine, 114 (S'onski) 12.00 4.80 3.70
Fort Ben, 116 (Brennan)... 3.80 2.90
Don Miller, 109 (Morrissey)... 6.10
U. S. Salute, Psychic Rate, Misrepresent, Valdina Maiden, Black Business, Door York, Night Bomber also ran. Time, 1:14⅘.

5—¾; $900; 3-yr.-olds up; claiming.
Gem W., 114 (Morrissey)... 15.80 8.60 4.70
Time o' War, 116 (Balzarotti)... 14.70 8.70
Happy Lark, 111 (Meade)... 6.90
Quakertown, Restina, Old Grad, Washcrite, Sobriquet, Art of War also ran. Time, 1:13⅘.

6—1 m. 70 yds.; $1000; 3-yr.-olds up.
Homeward Bound, 113 (Haskell) 12.30 5.70 4.50
Roar Brand, 105 (Martin)... 26.70 10.00
Sir Alfred, 105 (Chargeti)... 3.80
Up the Creek, The Finest, Whimbrel, One Tip, The Thane, Arthur Murray, Omission, Flanza also ran. Time, 1:43⅘.

7—1 m. 70 yds.; $900; 3-yr.-olds up.
Peace Eagle, 107 (B'rnards) 5.80 3.80 3.20
Panbroom, 114 (Atkinson)... 4.80 3.00
One Shen, 116 (Stevenson)... 3.30
Cyrus P., Alafiar also ran. Time, 1:44⅘.

8—1⅛; $900; 3-yr.-olds up; claiming.
Marasan, 113 (Atkinson)... 7.10 3.20 2.80
Displayer, 116 (Arcaro)... 4.20 2.80
Tower Maid, 108 (Permane)... 4.00
Michigan Sun, Donegal, Dr. Bones, Royal Silver, Gallant Dick, Boris N., Bug V. Z., Red Rosette also ran. Time, 1:46⅘.

Glovers Enter Quarterfinal Round Tonight

A program of 21 events round out the Golden Gloves quarterfinals boxing card set for Turner's Arena tonight at 8 o'clock.

Boys of all ages, size and description will pair off, seeking to qualify for the semifinals.

No few than 11 novices are to represent the National Training School tonight, while six will be present from Merrick Boys Club.

The Trainers have taken an early lead for novice team honors, but are being pressed by the Merrick Club, Washington Boys Club and Pete's Athletic Club.

The seniors also will fire some of their big guns tonight.

Most interesting bout of the night, perhaps, will be offered in the 135-pound class when Ray Hanbury of the Merrick Club, brother of Lew Hanbury, shoots the works against Leonard Zuniga, of Fort Meade.

Quarterfinals pairings:

NOVICE CLASS

112-POUND—Bob Dailey (Pete's A. C.) vs. John Kelly (National Training School).

118-POUND—Herbert Jones (Merrick Club) vs. Paul Homer (Mount Rainier Boys Club), Wesley Steele (N. T. S.) vs. Joe Smith (Naval Torpedo Station).

126-POUND—John Tsumanis (Washington Boys Club) vs. Bernard Snatz (Mount Rainier Boys Club), Billy Waugh (N. T. S.) vs. Nick Loretto (Merrick Club), Bernie Barry (N. T. S.) vs. David Lindsey (Naval Torpedo Station), Bob Rayburn (N. T. S.) vs. Bob Kaiser (Bolling Field).

147-POUND—Harold Taylor (N. T. S.) vs. Blackie Anuisi (Quantico Marines), Jim Foeste (Apollo A. C.) vs. Ruby Goldstein (Merrick Club), Pete Trotto (N. T. S.) vs. Jim Baldetson (N. T. S.).

160-POUND—Bill Gable (Merrick Club) vs. Benny Aquilino (Apollo A. C.), Henry Paulucci (Merrick Club) vs. John Sala (Bolling Field), Francis Sweeney (Merrick Club) vs. Tom Rippe (Gallaudet), Pat Palumbo (Merrick Club) vs. Bill Davisson (N. T. S.).

SENIOR CLASS

126-POUND—Joe Annette (Quantico Marines) vs. Marvin Marshall (Gallaudet).

135-POUND—Jimmy Buhr (Bolling Field) vs. Bobby Lynch (U. S. Navy), Ray Hanbury (Merrick Club) vs. Leonard Zuniga (Fort Meade).

147-POUND—Joe Gannon (Apollo A. C.) vs. Gerry Rice (St. Mary's), Tom Hollon (Apollo A. C.) vs. Frank McGregor (St. Mary's).

160-POUND—Arnold Pendergraph (St. Mary's) vs. —ohn L. Sullivan (Merrick Club).

Gordon to Enlist In Armed Forces

Eugene, Oreg., Dec. 16 (AP).—Joe Gordon, the New York Yankees' second baseman, announced today he would enlist in the armed forces this winter.

Gordon, 28, who has two small children, would not indicate what branch of the service he would enter. He is a pilot and is known to prefer an aviation branch.

National Clay Court Is Slated for Detroit

Detroit, Dec. 16 (AP).—William F. Beyer, president of the Detroit Tennis Club, announced today that the National Clay Court Championships would return to Detroit in 1944, probably in mid-June. Seymour Greenberg of Chicago and Pauline Betz of Los Angeles won singles titles here last summer.

Unbeaten Catholic U. Faces Gallaudet Tonight

Catholic University, only unbeaten team among the District area colleges supporting college basketball, will risk its three-game winning streak against Gallaudet tonight at Roosevelt High School. At College Park the University of Maryland will entertain Marshall College of Huntingdon, W. Va.

Coach Johnny Long's CU quintet will make its first start against collegiate and conference opposition after beating Fort Belvoir, Washington Naval Communications Annex and Fort Meade's Ninety-third General Hospital in its first three games.

Gallaudet has an even break to show for four games to date with victories over Johns Hopkins and Bridgewater and a loss to Loyola in Mason Dixon Conference competition. The Blue also lost to Fort Meade's 100th Medical Unit.

The Cardinals beat Gallaudet in both games of the home-and-home series last year before Gallaudet went on to win the Mason Dixon Conference playoffs. Both teams have three veterans back. Tonight's game is the home game for Gallaudet students and starts at 8:30 o'clock.

Maryland will be making its second of three pre-Christmas holiday starts against Marshall, long one of the strongest independent teams in this section. The West Virginians beat Fairmont, (W. Va.) College 44-30, in the first game of their current trip and played Loyola of Baltimore last night. They play American U. on Monday.

Maryland Coach Burt Shipley, who began his coaching career at Marshall in 1917, will start the same club that lost to the experienced Quantico Marine team last Saturday. Game time at College Park is 8 p. m.

Tomorrow night American U. will entertain Johns Hopkins in the only game.

Redskins Start Training at Rye

REDSKINS, from Page 18.

guard for Charley Avedisian, who suffered a shoulder separation. Carroll has played a prominent part in the Giants' line each of the past two weeks and it is difficult to tell whether Vic or Owen is the most pleased. Giant Scout Jack Lavelle gave Carroll particular mention in going over the line play.

Frank Liebel, the New York end who came out of last week's game with a broken nose, visited Columbia University today at Lou Little's suggestion and picked out a mask to protect his schnozzle on Sunday.

Reports that the Polo Grounds would house 60,000 persons for the Eastern Division playoff, the first one required to settle the Eastern champion in the 10 years the league has been split into divisions, are 9000 over as the knock-down bleacher seats were not erected on the sidelines this year and the absolute capacity is 51,000.

Odds today remained 7 to 5 and take your choice, or three points and take your choice.

BRIAR PIPES $1 UP
PROMPT SERVICE ON ALL REPAIRS
National PIPE & TOBACCO
1317 F N.W. NA. 8545

FEATURED TODAY
Parchey's RESTAURANT
19th and K Streets
★ Fresh Shrimps a la newburg en casserole
TWO DINING ROOMS CLOSED SUNDAYS
LUNCHEON • COCKTAILS • DINNER

MOPAR TWIN AIR STREAM UNDER-SEAT HEATER KEEPS YOU WARM
NOW! Is the Time to Replace Your Old Heater
With a New, Modern MoPar Underseat HEATING SYSTEM. DEFROSTER
★ ★ ★ ★
The heating units are installed on the floor under the front seat, supplying properly proportioned streams of heated air to front and rear compartments. All controls are conveniently mounted within easy reach on the instrument panel. Prompt installation.
L. P. STEUART Inc.
1440 P Street N.W. Phone DEcatur 4800
Plymouth-DeSoto Distributor

FOR FUN AND EXERCISE
ICE SKATING
Every Afternoon—2:30-5:30
Every Evening—8:30-11:00
ULINE ICE ARENA
3rd and M Sts. N.E.

LARIMER'S
FOODS-WINES LIQUORS-FLOWERS
1727 Conn. Ave. N.W. DEcatur 3366-1766
we will give you
RATION POINTS
for all of your
SURPLUS FATS
★ ★ ★
waste fat is vital to our war effort
we will give you 2 points for each
pound . . . plus 4c per pound
it's patriotic . . . it's thrifty
to bring all of your waste fat to us
Accepted packed in tin cans only

The Hecht Co.
F STREET, 7TH STREET, E STREET NATIONAL 5100

You give him this miniature "Lee" pre-blocked hat (sketched right) plus a Hecht Co. Gift Certificate.
And he selects his favorite "Lee" pre-blocked shape (sketched above) at The Hecht Co. Man's Store.
Let him select his own style with a . . .
"Lee" Hat Gift Certificate
Ladies, give him a break this Christmas. Give him a "Lee" Gift Certificate. It comes with a miniature hat box containing an amusing, miniature hat. All he has to do is come into The Hecht Co. Man's Store, present your gift certificate . . . and then select his favorite "Lee" style and shade. It's factory-blocked to stay in shape.
5.00 and 7.50
The Hecht Co. Modern Men's Store—Street Floor

THE QUICKEST, SUREST WAY TO HELP WIN THE WAR—BUY U. S. WAR BONDS AND WAR STAMPS

The POST'S WEEKLY PARADE of Things You Want!

A CONVENIENT GUIDE TO SHOPPING

SPORT CENTER

Where Sportsmen Meet

8th and D Sts. N.W. REpublic 2445

Washington's Largest Official Boy Scout Headquarters

Men & Women's De Luxe

Hockey & Figure Ice Skating Outfits

$11.95

Skates from $3.95 to $19.95

These are professional models. Hockey models built on professional hockey last; ladies' in white, men's in black leather; box toe. Ladies' figure models in white elk leather. Men's shoe in black elk leather.

Free Parking on Steele's Lot a Few Doors up 8th St.

HECHINGER CO.

4—Great Building Material Stores—4

MAIN OFFICE 15th & H Sts. N.E. · ANACOSTIA 1905 Nichols Ave. · BRIGHTWOOD 5625 Ga. Ave. · FALLS CHURCH, VA. Lee Highway

A Living Xmas Tree

One of these Maine-grown Evergreens will make an ideal Christmas tree indoors when potted; then plant it outdoors to grow and flourish forever.

Norway or White Spruce
Douglas or Fraser Fir

SELECT NOW OR Sunday, 10 a.m. to 4 p.m.

It's the only way we can guarantee delivery, which may be made now or Christmas week.

$3.75 Up Delivered

Price of potting is additional depending upon size of ball of earth around root of tree selected.

BLACKISTONE, Inc.

1407 H St. N.W. Opposite Trans-Lux Building DIst. 1300

Door Knockers

THAT SAY "MERRY CHRISTMAS"

Made of giant cones and other assorted New England evergreens and cones. Tied with red weatherproof ribbon, and trimmed with silver sleighbells.

COMPLETE $3.00

Sorry, no C. O. D's or Special Deliveries

A & N TRADING CO.

"Serving the Service for 25 Years"

8th & D Sts. N.W. REpublic 2545 Our Only Store

Men's Fly Front Capeskin Leather Jackets

$9.45

You can't beat this champion for looks, wear and solid comfort! Fly-front button model constructed from soft, pliable skins in Black or Tan. Rayon lined, generously cut. An ace investment! Sizes 36 to 48.

A. & N. open every evening until 10 p.m.

Free Parking on Steele's Lot a Few Doors up 8th St.

SHAH OPTICAL CO.

Eyesight Specialist · 927 F St. N.W. · EXCLUSIVE OPTICS

Kryptok INVISIBLE BIFOCAL Glasses

SEE SHAH SEE BETTER

Complete—As Low As $9.75

Yes, genuine Kryptok invisible bifocal lenses. One pair to see far and near. Complete with high grade frame. Eyes examined by registered optometrist.

as low as $9.75 COMPLETE

For the past 30 years the name SHAH has been associated with the optical profession in Washington. This signifies that our aim to satisfy is well founded.

MURPHY'S

At F & G Between 12th & 13th N.W.

810 Seventh St. N.W. 3128 14th Street N.W.

"THE INVADER"—VERY REALISTIC

Machine Gun

LOOKS AND SOUNDS REAL

—even painted the official Army drab. A full 27 inches in length; with a loud, sharp rattle of machine gun fire.

$1.98 COMPLETE *In Handy Carton*

ROYAL LINOLEUM CO.

ARMSTRONG'S LINOLEUM—ASPHALT TILE

Cor. 11th & H Sts. N.W. DISTRICT 8342

Armstrong's Inlaid

For Any Room—UP TO 10 SQ. YARDS

Including Bathrooms

$15.95 Additional Yardage Proportionately

COMPLETELY INSTALLED

Large selection of colors and patterns of Armstrong's Inlaid. Laid and Cemented to your floor. A Royal laid Armstrong's floor will make mother's work easier.

For Information and Advice
Call Miss Hertz, DIstrict 8342

Special for Recreation Rooms, Asphalt Tile 15c sq. ft. installed—Minimum 150 ft.

WALPOLE BROS.

1529 Connecticut Ave. NO. 2849

DUBLIN • LONDON • BOSTON • HYANNIS

Needlecraft

Bedspreads

by Cabin Craft

On ivory homespun, elaborately covered with needlecraft embroidery generously fringed, making extra size for twin and double beds.

$12.95 Ea. *Limited Quantity*

PLAZA SPORT SHOP

Agents for A. G. SPALDING & BROS.

10th & E Sts. N.W. . . . in the Star Parking Plaza

Army, Navy, Marine

FINE STERLING SILVER Identification Bracelets

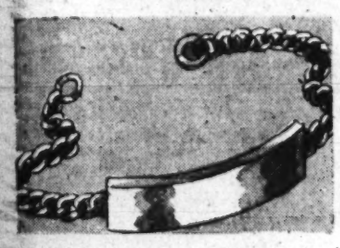

$9.95

Others From $2.95 to $15

Want to give him a nice gift . . . one he will wear with pride? Then see these especially fine heavyweight, well designed silver Identification Bracelets! He will mean it when he says, "Thanks a million."

Hundreds of Smart Gift Suggestions for Your Service Man!

Open Nites Until 9 P. M.

Drive in! Free Parking in Star Parking Plaza

HOFFMANN

OPEN · EVENINGS

UPHOLSTERERS and DECORATORS

CO. 5116 *2447-49 18th St. N.W.* CO. 5116

Beautiful Custom-made Slip Covers

Our Covers are made by expert fitters from a large selection of correlated fabrics. An expert decorator will advise color schemes.

33.95

BABY ROCKERS $6.95

New Satin Comforters, $12.75

SLIP COVER and UPHOLSTERY SAMPLE SQUARES, 25c and up
UNCLAIMED NEWLY UPHOLSTERED FURNITURE FOR SALE

Open Evenings to 8 P. M.—Thursday to 9 P. M.

Estimates cheerfully submitted in D. C., nearby Md. or Va. without cost. Call CO. 5116. Not responsible for furniture left after 30 days unless specified.

CLEAN-RITE STORES

"Washington's Vacuum Center"

ME. 5600 925 F ST. N.W. *Open Daily to 6*

USED **Hoover** VACUUM CLEANER

Beautifully Rebuilt

$14.95 FULL CASH PRICE

Liberal Allowance on Your Old Cleaner

GUARANTEED FOR ONE YEAR
FREE HOME DEMONSTRATION

Owing to conditions beyond our control these cleaners are sold only with a trade in.

CLEANING TOOLS EXTRA

MURPHY'S

At F & G Between 12th & 13th N.W.

College Hill FRESH EGGS Poultry

Cleaned and Drawn Before Weighing

WEEK-END SPECIAL

WING TIPS 30c lb. | 2 lbs. 49c

MANHATTAN AUTO & RADIO CO.

BOTH SIDES OF 7th ST. AT R N.W.

Don't Delay get your auto heater today!

Tropic-Aire Auto Heater

$11.50

Complete with all necessary fittings. This large heater can be installed in your car by Manhattan's own expert mechanics (slight additional cost) . . . NO DELAYS . . . IMMEDIATE INSTALLATION.

MANHATTAN CARRIES A COMPLETE STOCK OF NATIONALLY FAMOUS AUTO HEATERS. Choose from TROPIC-AIRE, ARVIN, GOODRICH, STEWART WARNER, HADEES, EUREKA, SOUTH WIND and many others.

Open Evenings . . . Sundays and Holidays until 1 P.M.

MORTON'S

Open Thurs. and Sat. Nites 'til 9:15

312-316 Seventh St. N.W.

Quilted Glamour at a Smashing Cash-Way Price!

Housecoats

$5.45

Imagine! A luxurious, sweeping quilted housecoat for only $5.45. Carefully made with a full skirt, three-quarter-length sleeves and a flattering neckline—in dainty floral prints. Sizes 12 to 20.

Morton's, Street Floor

MILSTONE'S ACME LIQUOR STORE

RETAILERS—IMPORTERS

927 Penna. Ave. N.W. NEW STORE HOURS: FROM 10 A.M. to 6:30 P.M.

A CHRISTMAS SUGGESTION
100 PROOF!
CRYSTAL WHITE GIN!

An Imported Distilled London Dry Gin

"COLONIAL CLUB"

AN UNUSUAL ITEM

THIS FINE GIN is mellow in taste, superior for mixed drinks, distilled from 100% cane products neutral spirits.

Distilled and bottled at the distillery. "LA VIZCAYA," Cardenas, Cuba

$3.95 4/5 Quart

46.95 CASE OF 12 BOTTLES

NO DELIVERIES—CASH & CARRY—ONE PRICE TO ALL

BEACON ELECTRIC SUPPLY COMPANY, INC.

909 7th Street N.W. NAtional 0485

Washington's Largest Stock of Electrical Fixtures for the Home

Set of Seven Lights

Indoors or Outdoors Lights!

For Your Xmas Tree!

CHRISTMAS LIGHTS!

7 ELECTRIC Christmas Lights, for indoor or outdoor tree. Multiple string. *Each light burns independent of others!* 5 different colored lights in set!

FRI. & SAT. $1.79

Open Late Thursday!

The Washington Post

Friday, December 17, 1943

The Federal Diary

By Jerry Kluttz

Security Numbers Issue Near Solution

The House yesterday approved the use of Social Security numbers by the Civil Service Commission in its proposed central records system but it also adopted a vigorous amendment which warned the Social Security Board and every other agency that it wouldn't tolerate a merger of the Civil Service retirement system with the Social Security pension system. The approved amendment was offered by Representative Woodrum of Virginia. The principle expressed was first proposed in this column 10 days ago as a compromise in the heated controversy over the use of the numbers. Opponents believed it would open the door to the merger of employe retirement system with Social Security and the resulting smaller benefits.

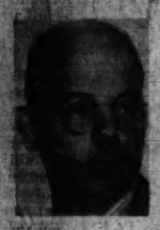

Advocates of the plan pleaded their case on the economy issue. It would save tens of thousands of dollars to use Social Security numbers on the central filing system. A large percentage of employes already have Social Security numbers and their numbers would merely be used by the commission to identify their records. The War Department already has assigned Social Security numbers to its more than a million employes and it would cost $100,000 to change it over to a new numbering system. But the House amendment should settle the issue and if the Social Security Board has anyone who wants to gobble up the Civil Service system it should either gag him or else fire him if he can't be quieted. The amendment now goes back to the Senate where its adoption is highly likely. The so-called Senate economizers would have to eat a lot of words to fight the provision.

DRAFT STORY: A man was called up before his draft board and asked what he did for a living.

"I'm a diamond cutter," was the reply.

The draft official knew there was a shortage of diamond cutters in war industries and he first thought of a deferment for the man and he asked him did he did war work and the answer was "Well, I guess not."

The draft officer then asked what jewelry store he worked in and the man replied:

"I don't work in a jewelry store, I run the lawn mower at the baseball park."

P. S.—That's like many Federal jobs; you'd never know what they're all about from their titles.

Revenge-is-you-know-what-department: Louis Glavis, the sleuth, is investigating Rural Electrification Administration for the Senate Agriculture Committee. He worked for REA on the staff of Administrator Slattery until last summer when Agriculture officials, over the reported opposition of the administrator, ordered Glavis, among others, laid off when the staff had to be cut. Now Glavis gets his chance to investigate some of Agriculture's acts in connection with REA. Glavis first attracted notoriety as an investigator on the staff of Interior Secretary Ickes. His record shows he resigned from Interior but not before he was the center ofo a flaming controversy over his activities.

It now looks as though the Capitol pages will get a dormitory sooner than they had expected. Members of the House Public Buildings and Grounds Committee have their eye on a house near the Capitol which they hope to get for the pages who live out of the city. Senator Burton of Ohio also is interested in improving living conditions for the pages. . . . Murray Lelimer has resigned from Foreign Economic Administration and he'll return to his old job as chairman of the Railroad Retirement Board on a full time basis. . . . Carl Schadler has resigned as deputy executive director of the War Labor Board. . . . Models will be picked for the fashion show to be given by the GOVERNMENT GIRL CLUB at Arlington Farms next Tuesday starting from 7 p. m. Average Government girls are wanted to try out for the show which will be the most unusual of its kind. There will be door prizes and entertainment.

Federal workers here do a lot of groaning about taxes—who doesn't for that matter—but it can be much worse. What if you were among the Federal employes in Philadelphia for example? More than 100,000 Federal employes in that city have been charged with being city tax dodgers and it's reported they owe more than three million dollars in back taxes. The city has a payroll tax which it's trying to hang onto Federal workers and that's one tax we don't have here. The employes in Philly don't know what to do about the levy. . . . Dr. William Hagan of Cornell has been appointed special assistant to Dr. A. W. Miller, chief of Agriculture's Bureau of Animal Industry. Insiders believe Hagan will be made chief when Miller retires. . . . The Oklahoma Society will entertain its residents in the Capital at Sunday afternoon "Okla-Home-as." The first gathering will be Sunday at the Women's City Club.

Cold Perils Cooking Gas Supply Here

Washington is threatened with a shortage of gas for cooking and heating as a result of the cold wave, it was learned last night, coincident with the disclosure that a Pennsylvania war plant had been closed down earlier in the day to allow more natural gas to be piped into the District.

At the same time it was revealed that approximately 100 other war plants in Pennsylvania, Ohio and West Virginia, had to curtail their manufacture of war essentials due to the shortage, which was attributed to the freezing of the natural gas in mains.

Gas Is Imported

Reason for the "critical" situation, as it was described by the Washington Gas Light Co., is the fact Washington imports through pipe lines natural gas which it processes with coke to make the type of gas used here. The company said last night it has lost 35 per cent of its natural supply and has been processing with oil in order to maintain supplies here.

The Luken's Steel Co., near Coatesville, Pa., on the line that feeds southern Pennsylvania and the District, was the plant closed "so sufficient supplies (of the natural gas) would be available for homes in Washington."

700 Workers Made Idle

The plant, engaged in war work, was forced to send home 700 workers. It was announced that "operations will be down as long as the extreme cold continues."

Original company source of the natural gas supplied the plant and the District is the Manufacturers Light & Heat Co. of Pittsburgh. It was the Pittsburgh company that asked Luken's to close. In closing, Luken's management said it "shut down five rolling mills and banked numerous heating and treating furnaces."

The other plants that curtailed and are faced with shutdown are in Ohio, West Virginia and Pennsylvania.

2 Treated for Exposure And Malnutrition

The first cold wave of the winter resulted in the taking of two aged persons to Gallinger Hospital suffering from exposure and malnutrition, while one, a woman also was suffering from frostbite.

The two are Mrs. Annie Dillard, 87, of 1825 Kendall st. ne., who is suffering from exposure, malnutrition and frostbite, and William Harney, 70, of 833 26th st. nw., who is suffering from exposure and malnutrition.

Both were taken from their homes and both are in critical condition.

The lowest recorded yesterday was 14 degrees, at 7:35 a. m., and the highest was 28, at 4 p. m.

The prediction was that the temperature would again drop during the night and before morning today hit 16 degrees.

A definite break in the severe cold was promised for today, however, although it was expected most of the day would still see below-freezing temperatures.

Pupils' Absenteeism Is Laid to Weather

Although elementary-school absences climbed again yesterday with 32.10 per cent, or 17,096 pupils listed absent, officials blamed the cold, and not the flu, while absence and flu figures in business offices continued to drop.

It was pointed out that attendance of children under 7 is not compulsory in public schools, and many mothers keep small children home during cold spells.

Health Officer George C. Ruhland said last night it looks as if the flu epidemic is virtually over, and Dr. James G. Cumming, chief of the division of preventable diseases, said many employes now are going back to work.

The medical bureau said calls for doctors were falling off consistently. The War Department, where absences were reported doubled during the peak of the epidemic, said fewer were becoming sick and many were back at work.

The transit company still had 220 operators absent yesterday, identical with Wednesday's figure.

Tenant Awarded $$300 in Action Against Landlord

Gibson Hollingsworth, British Purchasing Commission employe, was awarded $300 damages yesterday by a Municipal Court jury after his landlord was found to have provided him with insufficient heat and hot water in violation of the Emergency Rent Control Act.

Landlord of the apartment, located at 1261 New Hampshire ave., is Maj. Everett S. Beall, jr. The rent control law states that a person who does not receive required service, is entitled to twice the value of such service.

Beall was charged with failing to provide heat for 13 months between January, 1942, and May, 1943, and failing to supply hot water for the period between January, 1942, and July, 1943.

Judge Ellen K. Ready presided at the trial. Hollingsworth was represented by Attorney Dorsey K. Offutt.

Church Music Lecture

The Rev. William J. Lallou, professor of liturgy at Catholic University, will address the meeting tonight of the National Symphony Orchestra Forum on "Church Music, Gregorian, Polyphonic and Modern." Recordings will be played to illustrate the talk which will be given at 8 p. m. at Phillips Memorial Gallery, 1600 21st st. nw.

Plenty of 'Talent'

Amateurs Fill In for Romberg

By Adele Bernstein

A near-capacity audience of 2500 which went to Constitution Hall last night to hear a program of semiclassical music by Sigmund Romberg and his concert orchestra stayed, instead, to hear—and take part in—a spontaneous performance by amateur musicians.

By the evening's end not only had several of them given "spot" performances but Romberg, himself, was offering to do his "famous trapeze act" to reward their patience.

Wartime Emergency

The trouble—described by the harried management as "one of those wartime emergencies"—arose when the train bringing Romberg and his company of orchestra players and soloists from Canton, Ohio, was five hours late.

As the Hall clock crept steadily past 8:30 p. m.—the time scheduled for the concert—the dishevelled manager came to the platform to appeal for patience and wondered whether the audience held any talent which could "fill in."

Almost at once, volunteers arose. Up to the piano marched the military figure of Lieut. Jorge Bolet, attache at the Cuban Embassy in Washington.

Audience Cooperative

By this time, the audience was in high and fully cooperative spirits, and not even the somewhat formal strains of Chopin's scherzos and an Alec Wilder piece could dim their enthusiasm.

Bolet was followed by Paul H. Gocke, tall, lean music critic for the Associated Press, whose performance was equally applauded.

Probably the saddest person on the scene was pretty Dorothy Sandlin, Washington soprano, who was scheduled to take the place of Marthe Errolle as featured solist with the Romberg Orchestra.

As the only member of the company present, however, Miss Sandlin bravely buried her disappointment when the maestro failed to show up, went out before the waiting audience and gave an impromptu but wildly applauded program of songs, accompanied at the piano by another of the "volunteers."

Romberg's appearance, finally, at 10 p. m.—hat in hand and still wearing the overcoat in which he had traveled since 3 a. m. yesterday morning—somewhat raised the by this time flagging spirits of his admirers.

"The orchestra is here, but the instruments haven't come yet," he wailed. "But I'll entertain you, even if I have to do my famous trapeze act," he promised.

1800 Faithful Ones

In five minutes, Romberg was back on the stage. And for an hour he played several of the pieces listed on the program, while two of his soloists, Eric Mattson and Esther Borja, sang to his accompaniment.

But the audience was slowly but surely thinning, WACS and WAVES and uniformed men leaving to return to their barracks, and music-loving parents to their children.

About 1800 persons, faithful to the end, finally heard Romberg admit at 11:15 p. m. that the long-awaited instruments would not arrive that night. Those who had left earlier secured refunds for their tickets, and while the majority of persons who stayed on did not stop to ask for it, money was refunded to ticketholders who applied at the box office.

Mystery Seen In Case of Man Dead in Alley

The coroner last night was withholding a certificate in the death of Frank Richard Brown, 32, of 911 Hamilton st. nw., found dead in an alley behind the 5600 block of Georgia ave. nw., yesterday.

Developments late last night added a mysterious angle to the case which appeared closed earlier in the day. One unusual angle was the summoning of Homicide Squad detectives to the Huntemann funeral home, 5732 Georgia ave. nw., by Deputy Coroner Christopher J. Murphy.

Questioned about the circumstances at midnight, Coroner A. Magruder MacDonald said a post mortem examination disclosed the man died of "acute congestive heart failure." He said, however he was awaiting the result of chemical analysis. The man had a broken shoulder and face cuts, he admitted.

Brown was found in the alley about 7:15 a. m. and his death at first was attributed to heart failure brought on by exposure.

Randolph Bishop Again Will Direct Red Cross Drive

Randolph G. Bishop, executive secretary of the National Dental Hygiene Association and past director of five Washington Community Chest campaigns, has been appointed director of the Red Cross 1944 War Fund for the metropolitan area, it was announced yesterday.

BISHOP

Active for almost 20 years in local and national programs promoting health welfare and educational work, Bishop has managed some 29 financial appeals in these fields in which over 52 million dollars was raised. He was also director for the metropolitan area Red Cross War Fund this year.

Streetcars Kill Two in 12-Hr. Period

D. C. traffic deaths this year ... 89
Deathis this date last year 102
District total last year 108

Confronted with the fact that two persons were killed within 12 hours and that 23 of the traffic fatalities this year have involved streetcars and pedestrians, the Traffic Director's office stated flatly yesterday, "There are far too many streetcar accidents. The law holds streetcars to a 25-mile speed limit, but they are not equipped with speedometers, making it difficult for the operator to judge his speed."

To which Inspector Clarence Talley, head of the Traffic Division of the Metropolitan Police, replied, "We are doing everything possible to curtail accidents, but we find that most accidents occur because of carelessness on the part of the pedestrian."

The latest traffic victim, Antony Mares, 83, of 4017 14th st. nw., was killed instantly shortly after 7 a. m. yesterday when he was struck by a streetcar in the 4000 block of 14th st. nw. Mrs. Mildred E. Haske, 53, of 259 Lynhaven dr., Alexandria, Va., was killed Wednesday night when she was struck by a streetcar at 11th st. and Pennsylvania ave. nw.

On Way to Church

Mr. Mares, a retired cabinet maker for the Hecht Co., was on his war to the Sacred Heart Catholic Church at the time of the accident. Crossing in the middle of the block, he was struck by the streetcar and, according to police, "dragged along the track quite a way." Operator of the car was James M. Royster, 39, of 1423 Sheridan st. nw., who has had six months' operating experience. Royster is being held for action of a coroner's jury.

According to police, Mr. Mares was the second person to be killed within three months in that locality. An Army chaplain died October 19 after the car he was operating was struck by a streetcar just a block from the scene of Mr. Mares' death.

24 Others in 4 Years

In the last four years, there have been 17 automobile accidents and seven accidents involving streetcars on 14th st. between Shepherd st. and Arkansas ave. with four persons receiving serious injuries in addition to the two who have been killed.

A coroner's jury yesterday exonerated Arthur Shugars, 31, of 40 Rhode Island ave. ne., who was operator of the streetcar which struck Mrs. Haske. Police said there have been 18 accidents during the past year at the same intersection where Mrs. Haske met her death. In this number, two persons were killed and 11 injured.

A. I. U. records show that 23 pedestrians were killed when struck by streetcars during this year. Eighteen of the deaths were termed accidental at coroner's inquests, showing the accidents were caused by carelessness on the part of the pedestrian.

Two girls were injured early yesterday when the car in which they were riding struck a post in Silver Spring, Md. The girls, Elizabeth Cates, 25, and Juanita Calvert, 19, both of 5102 9th st. nw., were taken to Casualty Hospital where Miss Cates was admitted with lacerations to the chest, hand and knees and Miss Calvert was admitted with face lacerations and a possible concussion. The name of the driver of the automobile was not given.

96 Since May

Tests Prove 4 More Dogs Were Rabid

Four more dogs were found rabid by Health Department laboratory tests after being picked up over the weekend and during the first part of this week, it was announced yesterday.

Health Officer George C. Ruhland reissued an appeal to dog lovers to help end the epidemic by keeping dogs off the streets. These latest reports bring the number of rabid animals found in the District since May to 96.

It was pointed out that each of the four dogs tested had owners. None were homeless strays.

One of the dogs was known to have bitten a person. He was picked up in the neighborhood of 700 Gallatin st. nw. The other three came from the 3600 block S st. nw., 600 block Karny pl. nw., and the 3000 block Adams st. ne.

D. C. Man Purchases Former Va. Resort

Staunton, Va., Dec. 16 (AP).—Bath Alum Springs, known a hundred years ago as a famous summer resort, has been purchased by Clinton M. Hester, Washington attorney, it has been learned here.

Victory Sidelights

Civil Defense Aides Given Ribbons

Eighteen volunteer staff members of the regional director of civilian defense were yesterday awarded service ribbons by Commissioner John Russell Young, director, for "giving unsparingly and unselfishly" from 500 to 4000 hours of time to voluntary unpaid defense work.

Awards were made in the Commissioner's office, and Lieut. Col. Leonce R. Legendre, executive to the regional director, read citations.

Seven awards made those working directly under Commissioner Young were Col. H. F. Jackson, assistant director, 4000 hours; Maj. Ennals Waggaman, assistant director, 2000 hours; Randolph Bishop, emergency welfare, 2000 hours; Dr. Paul Douglass, training schools, 1000 hours, in absenture; Brig. Gen. Frank B. Watson, security officer, 1200 hours; Rear Admiral Harry G. Hamlet, passive defense committee, 500 hours, and John W. Brawner, passive defense committee, 500 hours.

Cited for service in the inspector general department was Brig. Gen. Charles D. Roberts, inspector general, 1500 hours. General Roberts received the Congressional Medal of Honor for service in Cuba before World War I. Others rewarded were the following inspectors: Maj. Arthur Kingston, 2500 hours; Col. Consuleo A. Seoane, 2000; Col. A. G. Gutensohn, 1200 hours; Capt. William F. Becker, 1100 hours; Col. Harry O. Smith, 650 hours; Col. P. A. Hernandez, 625 hours; Joel Barlow, 625 hours, and Col. Howard H. Bailey, Col. J. G. Winter, and Thomas G. O'Hara.

Jewel Thief Missed Prize, Court Hears

The person who lifted jewel collector's items valued at $81,000 from the apartment of Otis Beal Kent, wealthy retired lawyer, missed the real prize, for at the time of the theft uncut diamonds weighing 40 carats, and a diamond stickpin collection worth more than $7000 were hidden in the residence, testimony indicated yesterday in District Court.

On trial is Mrs. Frances Dolmage, wife of prominent Dr. M. M. Dolmage, a dentist. She is charged with taking the jewels late in July while Kent was out of town.

The sale value of the diamonds and stickpins was probably greater than that of the jewel collection, police said, bacause the items missing were harder to sell. It was composed mostly of semiprecious stones set in necklaces and brooches. To collectors of rare antique gems, they were of great value, police said, but to the purchasing public, of lesser value than the articles not taken.

Kent testified as to mysterious yellow memoranda containing the notation that some of the jewelry was sold. He said that several of the notations were not written by him, but that the rest were an intra-family matter. His brother, he said, once needed money but didn't want Kent to give it to him. So, the notations were put on the memoranda to make him believe the money was coming from the sale of the jewels which were a gift from Kent to his mother.

Kent testified that in his lavish apartment at 1026 16th st. nw., he had at the time of the theft a valuable stamp collection, a coin collection worth $1500, and a crystal ball collection worth many thousands of dollars. Of this, only four crystal balls were taken, Kent said on cross-examination by Defense Attorney Richard McNeal.

Only one key, Kent said, was outstanding, and it was in Mrs. Dolmage's collection. Assistant United States Attorney Bernard Margolius then put Police Sergt. Charles Carver on the stand. He said the front door was jimmy proof and was not tampered with, that there were no fingerprints, but that glove prints were left.

Nurse Aide Ceremony

Forty-six nureses' aides will be capped in ceremonies at the Walsh House, 2020 Massachusetts ave., this weekend. The day class graduation will be held at 10 a. m. Saturday, while evening class ceremonies will take place at 7:30 p. m. on Monday.

The 234 aides, who have been trained since July 1, are now working in 14 hospitals, the Blood Donor Center and assisting the Visiting Nursing Society, but additional aides are urgently needed, the District Red Cross Chapter said yesterday. Registration is now open for classes scheduled to begin in January on Mondays, Tuesdays, Thursdays and Saturdays from 9 a. m. to 12 noon at the Walsh House.

Christmas Pageant

SILENT NIGHT . . . HOLY NIGHT—Students at Dunbarton College appeared in a Christmas pageant at the school this week. Left to right are Diana Rodriguez, as an angel; Margaret Mary McClunn, as St. Joseph; Anna Mae Baney, as the Blessed Mother, and Patrice Shaub, as an angel

Hamel Jury Will Resume Case Today

The District Court jury hearing the second-degree murder trial of Catherine Hamel, 29, was sent home yesterday after it failed to reach a verdict in three hours deliberation.

The jury is to return to District Court at 9:45 this morning.

Catherine Hamel was charged with the fatal shooting of her common-law husband, Walder F. Brown, 35, in August, after a quarrel.

Assistant United States Attorney Cecil Heflin told the jury of 10 men and two women that Miss Hamel, a waitress, had told three conflicting stories about the shooting. He admitted there was no more than circumstantial evidence as to malice aforethought.

Defense Attorney J. J. Herwig asserted that Brown, a railroad employe, was a "bully" who threatened and beat Miss Hamel until she was forced to shoot him in self-defense.

Earlier testimony indicated Brown taught Miss Hamel how to load and shoot the double-barreled pistol used to kill him. She admitted the shooting, saying she meant only to frighten him, but that the shot went askew.

Miss Hamel had lived with Brown for two years at 1340 New York ave. nw., it was established.

Chief Justice Edward C. Eicher presided.

Glee Club Program

The George Washington University Glee Club will present a program of Christmas music at 8 p. m. tonight in the Lisner Auditorium of the university, 21st and H sts. nw. Prior to the concert the annual meeting of the University Alumni Association will be held. Officers for hte coming year will be elected.

Tenants to Ask Eviction Trial Postponement

Faced with the possibility that many of the ill tenants in three apartment buildings on 13th st. will be evicted before Christmas, Col. O. R. McGuire, their attorney, will ask for a stay until after the holidays of the trial scheduled today in the Landlords and Tenants Court.

Nine of the tenants, whose rent months have already expired will appear in court today to contest eviction proceedings instituted by the Fidelity Mortgage Investment Co. and its vice president, Edward C. Baltz, owner of the buildings at 2618, 2620 and 2622 13th st. nw. The rest will be called to show cause why they should not be evicted, as their rent months expire this month and next.

"I would like to assure you that, whatever the court finds, these people are permitted at least to stay in their homes over the holidays," he said.

The company, according to its counsel, wants the buildings vacated in order to remodel the present five-room apartments into smaller units "for warworkers." The District Commissioners have already approved plans submitted for "alteration and reconstruction," while the court must decide whether the company is "acting in good faith" and not purely for monetary profit at the expense of the tenants.

Most of the present occupants, however, are themselves warworkers, McGuire pointed out, employed in the War and Navy Departments, the State Department, Capital Transit Co., OPA, laundry work and similar occupations. Many are school children and servicemen. And to all, McGuire said, eviction would bring great hardship, since most of the tenants are low-wage earners and can maintain decent homes only by pooling their living quarters with friends and members of their families.

Scouts Extend Paper Drive To Nearby Maryland, Virginia

Adjacent counties also will be covered by the present paper salvage drive of the Boy Scouts, sponsored by The Washington Post in cooperation with the District Salvage Committee, Horace Walker, executive secretary, announced yesterday.

He said that he has received the approval of the Virginia and Maryland State Salvage Committees to extend invitations to participate to troop leaders in Montgomery, Prince Georges, Arlington and Fairfax Counties as well as the City of Alexandria.

Walker, pointing to the beginning school vacations, called upon scout leaders to intensify their drive and use the added spare time "to bring out the waste paper."

Meanwhile, Washingtonians in the Southeast section were reminded that the regular collection of the waste paper will be held tomorrow and residents are expected to place bundles of newspapers, magazines and corrugated boxes out for collection.

Although salvage officials anticipate that the 60-million-pounds quota for the last half of 1943 will be reached here, they stressed that "a considerable number of homes" are still failing to participate.

This lack of full cooperation, it was pointed out, occurs in the face of War Production Board estimates that some 50 mills throughout the country are closed because of the lack of waste paper.

Walker also appealed to women's and church organizations which participated in the recent clothing drive to complete the sorting and call the Salvage Committee to arrange for collections.

Yule Recital Today

The Catholic University Men's Glee Club, the University Choir and the Women's Glee Club of the School of Nursing Education will present a Christmas recital in the gymnasium at 8 p. m. today. Dr. Leo A. Behrendt will direct and Conrad Bernier, organist, will be accompanist.

BARNABY

By Crockett Johnson

Cross-Section View Sought On Suffrage

Testimony thus far in Senate District Subcommittee hearing has given no indication of the opinion of a cross-section of the city's population concerning home rule, Chairman McCarran (Democrat) of Nevada declared yesterday at the conclusion of the fifth session of suffrage discussions.

"What the Congress will want to know," he said, "is whether most Washingtonians actually want local self-government. I want to be able to report a real majority opinion."

And the tone of expressed opinion—hitherto devoted principally to approval and further recommendations of the McCarran bill—changed abruptly to one of protest as four of the six witneses declared that they were opposed to the measure.

Lone favorable report came from Sidney R. Katz, representing the Maryland-District Industrial Union Council (CIO), who pointed to Washington's "diffuse irresponsibility" in administration as one of the major reasons why self-government should be granted to its citizens.

"Civic Atrophy"

"Lack of home rule produces a civic atrophy—which can't be good," Katz said. "There is disinterest in local affairs because citizens are unable to affect those who govern them. The Commissioners are not responsible to the residents for their actions; hence there are many ways of dodging out on important civic matters."

He urged that the McCarran bill, which would give District citizens the right to vote for a seven-man Board of Commissioners, be made "as meaningful as possible" in a form that would not fail because of intrinsic weaknesses in its own structure.

Katz also advised that Federal employes be granted a say in their own administration, regardless of their votes in individual States, "not only because it would make for better employes, more interested in their duty, but because this is a Federal city and a Federal act."

Cites Lost Postwar Period

McCarran observed that there are about a quarter of a million people, all here to be employed for the duration, who will not remain after the war. Katz replied that there was no way to estimate this, but that Federal workers did not leave en masse after World War I.

"It is a self-delusion to say that by adhering to the commission form of government, Washington lacks the usual urban vices—corruption, gerrymandering and so on. In one administration such as this, there is no incentive to expose conditions—look at Gallinger Hospital, about which editorials were written back through the years," Katz said. "Home rule is not necessarily good government—but Washington should have a right to it, and even to bad government if they are unfortunate enough to choose that sort of men."

Clinton N. Howard, speaking for the International Reform Federation, stated that he approved of many of the provisions of the McCarran measure but predicted that its passage would mean corruption, graft and ward-heeling. He also said that he feared that minorities might dominate the city.

"Given equal suffrage," Howard asserted, "the alleys would soon outvote the avenues."

He advised that the bill be allowed to "lie in the legislative refrigerator for further consideration and then be sent to Smithsonian Institution for exhibition purposes."

A. D. Calvert, president of the Lincoln Park Citizens Association, testified that his organization felt that the Nation's Capital "being in the position of a referee in the country," could not take sides by having elections. The vote in favor of this stand, he said, was 33 to 1.

Fulton R. Gordon, local real estate man, also went on record against the bill and said that he was "wholeheartedly opposed" to home-rule.

Others who voiced partial objections to the measure were Donald B. Hatmaker, OPA attorney, and Joseph W. Leverton, who urged that suffrage be given to District men in the armed forces in the coming election.

The hearing will continue at 10:30 a. m. today.

City News In Brief

Chaplain Will Talk

Chaplain Isadore Breslau, member of the congregation of B'nai Israel, 14th and Emerson sts. nw., will address services there today at 8:30 p. m. He is now stationed at Daytona Beach, Fla. A social hour will follow the service.

Leland Stowe to Talk

Leland Stowe, one of the few correspondents permitted a first-hand study of the Russian offensive against the Nazis, will address the National Geographic Society tonight in Constitution Hall. The 20th Century Fox film, "The Battle of Russia," will be shown in conjunction with his talk about experiences on the Russian Front.

Award for Efficiency

Capital Transit Co. will receive a certificate and pennant, signifying the award by the magazine Bus Transportation for maintenance efficiency in the class of 1000 or more buses in 1943, at 11 a. m. today at ceremonies at 36th and M sts. nw.

The Gentler Sex

By Malvina Lindsay

Christmas List

A fragile diaphanous low-necked gown,
(If she lives where the fuel supply is down.)

Slips with ruffles and lace galore,
(If bathroom laundering's a nightly chore.)

A stunning jacket of silver fox,
(If her body outline resembles an ox.)

Some sequin-backed gloves to wear to cocktails,
(If her life's taken up with office details.)

A trailing negligee into which she can jerk,
(When she goes to the kitchen to do her own work.)

A handbag priced in the upper brackets,
(To match up with her cheap little skirts and jackets.)

Black market nylons a jeweled bouquet,
(If her date's 10,000 miles away.)

Anything, anywhere, that anybody will sell,
(To get us out of this shopping pall mall.)

Today's Social Notes

(From the Truthtown Torch.)

The fur coat situation is causing consternation among the owners of Truthtown's better minks and sables. At a specially called meeting yesterday afternoon at the Plush Sofa Club Mrs. Abraham Lincoln Van Peyster warned that if the present stampede for furs on the part of women continued, it would soon be impossible to tell a war worker from a dowager. She pointed out that fur coat purchases in some places were running 40 per cent above those of last Christmas.

"I understand that Government girls, welders, clerks, newspaper women and even many of our former maids are buying these coats," she said. "What is worse, many of the coats are imitation mink. At this rate the fur coat will soon become a winter uniform for women, and then where do we stand?"

"What I want to know is WHERE they get the money?" inquired Mrs. Hawksberry Weathercock.

A boycott of the fur coat by women of fashion was suggested by Mrs. Pierrepont Preen. "Those of us who are definitely chic and glamorous should take up something else," she said. "possibly something ultra smart in cloth coats."

Mrs. Atterbury Husk suggested appealing to Congress. "There ought to be a law prohibiting women of limited means from purchasing fur coats," she said.

Mrs. Bartholomew Beetle, Truthtown's eccentric dowager, threw the meeting into an uproar when she suggested that all currently owned expensive fur coats be sent to the natives in the South Pacific as a goodwill gesture, and that their former owners seek to popularize war plant slacks and jackets or the uniforms of the WACS, WAVES etc.— or failing that, the outfits of the voluntary services.

Postwar Planners

Mrs. Lucius Gilderlyly, famous hostess, who has been having only exclusive little gatherings since Pearl Harbor, has announced a series of large scale entertainments for the remainder of the season. She will give a series of dinners, several large teas and cocktail parties and at least one gala ball. "With the postwar era looming so near," said Mrs. Gilderlyly yesterday," I feel that people should get together more. Only by mingling with each other can we discuss postwar problems and make the proper plans. It is especially imperative, I think, that the right people be brought together at this time. Otherwise, all the planning will be done by the professors, the theorists, the club women and the Communists."

Culturizing Husbands

A movement to aid wives in getting their husbands to attend chamber music concerts has been started by Mrs. Montclair St. Vitus, Truthtown's ace project woman. At her headquarters at the Hotel Swank, Mrs. St. Vitus is busy organizing teams of attractive debs and matrons to distribute literature and buttons to personable men in hotel lobbies. "We are also going to have special attractions at chamber music concerts in the future," she said. "The Roxyettes and other attractive entertainers have agreed to help us liven up things between numbers. We are also thinking of serving beer and pretzels at the intermissions.

"While I personally feel that any man who does not appreciate chamber music has a flaw in his background, yet I have found from my wide experience with men that many of the—er well more vigorous types have to be led into the thing gradually. Many wives make a mistake of being too highbrow and unsubtle about chamber music. I am sure that if we use a little camouflage and at the same time appeal to the men's better nature, they will respond."

WHEATGERM
The tasty, nut like vitality food, rich in Vitamins A, B, E and G. Use as cereal or in your baking.
1 lb., 35c; 3 lbs., $1.00
THE VITA HEALTH FOOD CO.
2040 14th St. N.W. 619 12th St. N.W.

Canadians Simplify Design of Linens

Sheets, pillow cases, towels, wash cloths and bath mats have all been simplified as to design, color and size in Canada. This is expected to result in the annual conservation of materials the equivalent of 30,000 sheets and 175,000 towels.

Something unusual to delight the whims of a feminine heart. A Musical Powder Box! Ivory porcelain box with Dresden floral decor. The box has Swiss works which play when the cover is lifted. Boxes come with assorted well-known airs, 7.50

Toiletries—First Floor

MR. FOSTER'S Shop
Thirteenth between F & G
Republic 3540

Open to 9:30 Every Night 'Til Christmas Eve, When We Close at 6:30

IT'S A GIFT ★ Sears -from Sears

Girls' 2-Pc. Suit-Mates!
"WACKET"
2.98 2 Pcs.

Year-around favorites with all girls! Our exclusive "Wacket" set consists of a swingy skirt topped by a button-front vest jerkin with notebook and pencil fitted pocket. Corduroy, cavalry twill and rayon fabrics; in red, royal, navy or green. Sizes 7 to 14.

Sears Stores Have Posted or Marked Ceiling Prices in Compliance with Government Regulations.

Sears, Roebuck and Co.

NORTHEAST 911 Bladensburg Rd. FRanklin 7600
NORTHWEST Wis. at Albemarle ORdway 1122
ARLINGTON 2800 Wilson Blvd. CHestnut 7722

WOODWARD & LOTHROP
The Christmas Store

World Famous
RALLET
Le No. 1

PERFUME

Le No. 1—An aristocrat of fine perfumes. Its haunting fragrance has an irresistible lure that makes this perfume a heart-warming gift. This subtle, sophisticated scent may be had to adorn the top of her Christmas stocking in the same handsome bottles that have been synonymous with this famous odor. Packaged in bottles of three sizes.....$2.50 to $9
(Prices Plus 10% Tax)

W&L—Toiletries, Aisle 13, First Floor

★ Give Your Blood Today . . . It May Save a Soldier's Life "Tomorrow." Call the Red Cross Blood Donor Service, District 3300, 51 Louisiana Avenue N.W.

★ Salvage Your Tin Cans, Newspapers, Corrugated Boxes, Magazines so that they may be used in war production.

★ Floor Managers Will Expedite Your Gift-shopping by noting the location of departments on your gift list. Ask any Floor Manager for this service.

★ Enjoy Christmas Organ Recitals While You Shop . . . daily except Thursday, from 12:30 to 1:00 and 4:45 to 5:15. Thursdays, 2:30 to 3:00 and 7:30 to 8:00.

★ The American Women's Voluntary Service will Christmas Shop for or with Men and Women of the Armed Forces—ask any Floor Manager for your Shopping Escort.

Shop Monday 12:30 to 9:00
Regular Store Hours—9:30 to 6:00,
Tuesday Through Friday

WOODWARD & LOTHROP
The Christmas Store

Sumptuous Scarfs

furs, set apart by their beauty, to be presented on Christmas day, to persons who deserve especial tribute

Any discerning Santa Claus knows that fine fur scarfs will echo Christmas compliments, winter, spring and autumn. This practical year, he remembers their caressing warmth, too . . . and chooses them at a store where he can be certain of finding a wide selection, yet never go wrong, whichever he chooses, because every pelt that goes into Woodward & Lothrop furs must be a prize at its price. So, if an important feminine heart is yours to thrill, consider fine furs for their "caviar" chic, their lasting loveliness and the pampering that is their privilege.

From the collection . . .

Sable-dyed marten, four-skin scarf pictured, **$495**

Three-skin sable-dyed marten scarfs $295 and $395

Natural wild mink, five-skin scarf shown, **$200**

In arrangements of two to six skins—natural wild mink scarfs from $30 to $50 each skin.

Silver fox, two lavishly silvered skins, **$395**
Silver fox pairs, priced from $195 to $395

All prices plus 10% tax

W & L—Fur Salon, Third Floor

Privileged You—to live in a land where furs for Christmas are still in order. Show your appreciation by giving War Bonds to every possible name on your list. Victory Booth, First Floor.

CHRISTMAS SEALS
...Protect Your Home from Tuberculosis

Post Discoveries

Hand-Made Gifts for Baby—

We usually dash through a store on our Christmas shopping expeditions, quickly gather our information, and then we're off to make further discoveries.

But yesterday we couldn't resist lingering. In search of little shops where one can complete one's final shopping, we discovered the British War Relief. There we found a group of congenial British women who worked hard to make the lovely gifts they had assembled, and yet throughout made it all seem like a lot of fun.

We were particularly impressed with the things for babies. They were handmade, original designs, at prices far less than what they're worth. Here are just a few.

One of the most useful gifts you could give baby would be a hand-crocheted sweater. There are many different styles in soft, pastel wools. Prices range from $4 to $5.

If you're complaining that you can't find things that are well made, have a look at these. It's a set including pillowcase, sheet and blanket for baby, with the three little bears. Every bit of it is handmade and there's a dainty edging of crochet on each. The sheet and case are $3.95 and the blanket $5.95.

The stuffed toys seemed to fascinate the grown-ups as much as the babies. There were long, funny dachshunds with floppy ears, fat elephants, dogs, each

one with a very special name. They're made by hand and prices range from around 75 cents to $1.95.

A charming pinafore for a small child is made of fine cotton material with bias binding and an appliqued cat on the pocket. For $1. (We also found a cunning one made of blue

denim with a drawstring neckline at the Russian War Relief. $1.)

An assortment of hand-crocheted baby booties come in lovely pastel colors, but the pair we fell in love with were little crocheted slippers that button across the ankle. They're unbelievably tiny and beautifully made. 75 cents.

Even the smallest gift has a very special look if it's handmade. We saw hand-crocheted bottle warmers for around $1. A useful gift for baby.

For further information call NAtional 4200, Ext. 324, between 9 a. m. and 5:30.

Improvement in Hearing Aids Should Make Them Fashionable

By Logan Clendening, M.D.

If you want a job, wear glasses, advises Professor Thornton of the Phychology Department of Purdue University. It will increase your appearance of intelligence, enabling you to put on a bigger "I. Q." front.

Napoleon popularized the use of the lorgnette. He was so myopic that he could not see without the use of a strong concave lens. Since he was the model of dress and decor, spectacles, monocles and lorgnettes became popular with everyone, whether they needed them or not.

Dr. Howard S. Carter of the American Medical Association wishes some eminent person would make hearing aids fashionable.

But deaf people are notoriously more sensitive than blind people or those with poor vision, and the wearing of a hearing aid is considered something of a disgrace.

Hearing Aids Improved

Of course, one difficulty is that you can flop a monocle around, as did Beau Brummel and Disraeli, or even swing a pair of spectacles, but you can't do much gracefully with an ear trumpet or a hearing aid.

The message one would like to get across to all hard of hearing persons is the great improvement that has been made in hearing aids.

It must be emphasized that the not used to hearing aids must learn to use one, just as he learned to walk or read. Becoming accustomed to a hearing aid is more difficult than becoming accustomed to bifocal lenses.

The acuteness of hearing which the normal person has is never recovered with any hearing aid. If the hard of hearing person expects to have the same sort of hearing he had in youth he is in for disappointment.

Complaints of Wearers

The principal complaint I have heard from those who refuse to employ one is that the hearing aid brings back the roaring that annoyed them when the difficulty in hearing came on.

It is true that the modern vacuum tube amplifier requires a good deal of servicing. They have a battery, an amplifier and a microphone and the control needs to be adjusted. To service it costs about $3 to $4 a month.

Some turn off the instrument when it is not actually being used as an attempt at economy. This is a mistake, because a hearing aid that is worn but not turned on is almost worse than none at all.

Constant progress has been made by electric engineers in the construction and perfection of these instruments. We may hope that an instrument weighing less than an ounce, so tiny as to be imperceptible to the casual onlooker, complete with tiny amplifier, battery and microphone, will be devised. As its size and weight decrease its efficiency will go up.

Employ Women In Forest Services

In addition to the Federal Forest Service, many individual States have also added women to their Forest Services, until the trail of their war contribution can be followed from the Pacific Northwest to the Atlantic Southeast and north up the Eastern seaboard. Many of the women are wives of rangers or of former rangers and had considerable familiarity with the job when they started.

Training is given those who joined with no former knowledge of the duties entailed. Instruction, in addition to more technical matters, includes such practical subjects as how to chop wood and avoid injury while getting it done swiftly and efficiently, how to build and light fires, the methods of cleaning kerosene stoves and how to keep gasoline lanterns bright and shining.

Ruppert Home For Aged Has Xmas Benefit

The Ladies Aid Society of Ruppert Home for Aged will hold its annual Christmas party Sunday afternoon, at 3 o'clock, at 2100 Good Hope rd. se.

Following the entertainment a supper will be served for the benefit of the home.

Chairmen of the ticket committee are Mrs. Fred Gould and Mrs. Fred Christoph. Mrs. Oscar Dietz is in charge of the fancywork table. Assisting her will be Mrs. C. Muller and Mrs. M. C. Kloeppinger. Cake table will be under the supervision of Mrs. H. G. Winkler and Mrs. William T. Hyser. Mrs. Thomas Griffin, sr., and Mrs. Thomas Griffin, jr., head the apron table.

Those serving on the supper and dining-room committee include Mrs. Marie Wimmel, Mrs. Fred Schultz, Mrs. Amelia Grass, Mrs. George Siener, Mrs. Helena Whittlestetter, Mrs. Lean Sebastian, Mrs. John Hensman, Mrs. Eleanor Quill, Mrs. E. O. Herman, Miss Edna Wimmel, Mrs. M. B. Shippel, Mrs. B. Buehringer and Mrs. H. Huff.

Distribution of gifts is in charge of Mrs. Charles Fischer, Mrs. Leana Stoerman, Mrs. Linden, Mrs. R. Dietle and Mrs. K. B. Freyda.

Mrs. Farmer to Entertain

Mrs. James P. Farmer will entertain the Independence Bell Chapter, NSDAR, at her home at 3 p. m., Sunday, 2338 14th st. ne. A full report will be made on the chapter's outstanding work on the buddy bags project—33 bags contributed from an active resident membership of 29. A Christmas program will be in charge of Mrs. Marguerite Mitchell.

Trinity Alumnae to Hold Annual Party

The annual Christmas party given by the Trinity College Alumnae Association will be held Sunday afternoon at 3 o'clock in the social hall of the college.

Mrs. Vincent J. Di Francesco is acting as chairman of the event this year. Alumnae and their children and friends are invited to attend. Mrs. James C. Ruby will take reservations.

THE NEWER Jelleff's
1214-20 F Street

New!
"Spirit of Youth"
Panty Girdles
by Dorothy Bickum
$5.95

"Vagabond" — Cotton batiste with lace "Lastex" hip panels. Sizes 25 to 32.

"Side-Hook" — with rayon satin "Lastex" side panels. Sizes 25 to 28.

Spirit of Youth Corsets only at Jelleff's Corset Shop, Fifth Floor

Your Baby and Mine

By Myrtle Meyer Eldred

"Please discuss," writes one reader, "what is to be said for and against having but one child. I know two mothers who want more children, but the fathers do not. They are middle-aged men and do not want to be bothered by children. They think they can be their children's companions.

"Don't you think these lonely children need other children for companions? Won't the fathers be less bothered when there are more children than now when the children must be dependent upon them?"

Honestly, I don't think that parents have children to provide companions for other children. They have children because they love children. They want real families not sample ones, with boys and girls of different personalities traits and appearances to carry on the inheritances they bequeath.

These fathers are considering their own emotions instead of acknowledging that their wives have some rights, too. While every one admits that children can be troublesome, quarrelsome, disobedient and selfish, they are loving, cooperative, agreeable, charming, thrilling individuals with whom to live. It is this knowledge which gives parents the courage to face the responsibilities of parenthood.

The "only" child faces handicaps which look like advantages: no children in the home with whom to quarrel, compete or to have to share the love and attention of the parent.

One cannot muster any arguments in favor of being an "only." All the joys accrue to the child with brothers and sisters of varying personalities and capacities with whom he has to learn to live. Such a child has the way paved for happy adjustment to a world full of the individual in natural competition with him.

These selfish fathers need to take a broader view of a question that is far more than a consideration of companship alone, or of their reluctance to be bothered.

Our leaflet, "The Undesirability of Bribes for Good Behavior," may be had by sending a 3-cent stamped, self-addressed envelope with your request to Myrtle Meyer Eldred in care of the Washington Post.

DROOP'S
1300 G St. N.W.
Agents for Steinway Pianos • Hammond Organs • Magnavox Radio-Phonographs • Victor Records • Sheet Music • Musical Instruments

Give Her Daniel Greens
3.75 and 4.35

LOLL . . . in Blue, Wine or Black Kid.
4.35

VESTAL . . . in Tearose, Ciel Blue, or Royal Blue Quilted Rayon Satin.
3.75

BAMBI . . . in Black, Wine or Royal Blue Rayon Satin.
3.75

DANIEL GREENS . . . America's Slipper Standard for years and years, because they're so beautifully styled, so perfect-fitting, so long-lived. And with these favorite styles from which to choose . . . in those bright colors that go so stunningly with her dressing-gowns . . . you can be sure that your selection will be especially appreciated, at Christmas and for months to come!

• HAHN •
1207 F Street 4483 Conn. Ave.
Other Gift Slippers at All Hahn Stores

THE NEWER Jelleff's
1214-20 F Street

Monday
Dec. 20
open till
9 P. M.

(Thursday, Dec. 23rd, we close at 6, open at 9:30)

★

Warmly Appreciated . . .
A Skunk Coat
$268
(Plus 10% Tax)

Natural Tipped Skunk . . . the long-haired, silken fur, luxuriously warm and as smart over dinner clothes as it is with suits.
For a fur coat like this, some lucky girl will be thanking Santa Claus for winters to come!

Christmas Jacket of Natural Skunk in the becoming, brief 24-inch length. Many's the time it will double for an evening wrap! $188

Jelleff's—Daylight Fur Salon—Third Floor

Give in the Spirit of America . . .
Give WAR BONDS for Christmas!

★ ★ ★

Fabric is a favorite
for Christmas Handbags
$5

Pictured are three from a charming Christmas collection of underarm pouches, gypsy bags, top handle styles, envelopes . . . large and small . . . some with zippers and touches of crystal-clear lucite. Rayon faille, rayon bengaline, sturdy woven cotton, jute and wool broadcloth in black, brown, mixtures and a whole spectrum of vibrant shades.

Jelleff's—Handbags, Street Floor

New Arrivals of Real Alligator Bags—$22.50 to $185.00

Talented Kentuckian Has Another Novel on Stands

Anna Bell Ward Features New Type Of Heroine in "Has She a Soul?"

Kentucky's best-known career daughter, Anna Bell Ward, who makes her home for at least a part of the winter at her apartment at the Mayflower, has scored another hit in her latest novel, "Has She a Soul?" off the presses yesterday.

The plot evolves around a new type of heroine in the person of Barbara O'Dare, whose greatness of soul brings the story to new emotional heights, minus maudlin writing and sensationalism.

Miss Ward, who has just returned from Mexico and who plans to return again to that country around the first of the year, lives in Michigan, California and Washington, although she claims Lexington, Ky., as her permanent home. With her here are her two sisters, Miss Adeline Ward of Lexington, Ky., and Mrs. Charles Mayhew, whose husband is in the Navy.

Miss Ward's talents are unlimited, for she has sung with Sousa and the Cincinnati Symphony, at the age of 15 managed a moving picture theater left by her father and now is owner of 33 theaters, sold movie scenarios, turned down acting contracts and discovered John Gilbert. Numerous books she has written include the current novel and another novel soon to be published, a tale told around a factual background of the history of horse racing. Perhaps the most interesting of her jobs has been the producing of Western features, all of which has put her in the higher brackets of earned incomes among women. In private life she is Mrs. David Olson.

THE YOUNG MEN'S SHOP
32nd YEAR AT 1319 F STREET
Nationally-Known Gifts
"Your Mark of Style"
GOLF JACKET
Water-Repellent Poplin Fabric
$5.50
Superbly tailored jacket by MANHATTAN with flap pockets and flyfront closing. . . . Natural shade only.
Other Manhattan Sportswear to $10
BY THE Manhattan SHIRT CO.

Hope Ridings Miller

Oddments Of Interest Picked Up In Passing, About Persons And Portents Of More Than Passing Importance

NEXT BEST THING to having our friends and loved ones around us at Christmas time is to receive greetings from them . . . wherever they may be. All of which is by way of bringing up the subject that ye old postman, who used to haul in regulation Yuletide cards by the dozens, now finds his bags loaded with a new and more thrilling type of seasonal message. I'm referring to the V-mail Christmas greetings which have been coming across my desk in droves the past few days.

It's one thing—and quite a nice one, of course—to have annual good wishes, love, and so on from a flock of relatives scattered all over the United States. But it's a vastly more exciting experience to open a small envelope containing a Christmas word from far-flung areas around the world. From Great Britain, from Sicily, from the Middle East, from Australia, New Guinea, and South America, Yuletide greetings are pouring into Washington these days. It's a new hands-across-the-sea gesture with a grade-A American accent . . . and all of us love it. *The next best thing* . . . as I mentioned before.

"NOTHING IS SO constant . . . as change—in Washington." Those of us who have been around here long enough—or even, not quite so long as that—know that half our time, at least, is spent in waving good-by to departing friends, while extending a welcoming palm to those who will take their places.

Just now three very popular diplomatic couples—all Brazilians—are on the verge of bidding farewell to us . . . and, as would be expected, parties in their honor are being planned on all sides. Already in the mails are cards for a tea on December 23, Army and Navy

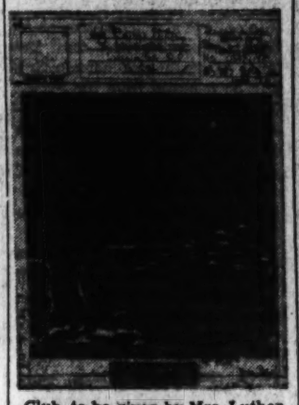

Club, to be given by Mrs. Luther Mathew Bolton, whose naval officer husband is in the Navy's Pan-American division. And on those invitations is the note that the fete is for Mme. Ararigboia, wife of the Brazilian Air Attache; Mme. Amorim do Valle, wife of the Brazilian Naval Attache, and Mme. Bardy, wife of the Brazilian Assistant Naval Attache—all of whom will bow out of Washingtin early next year. And, unfortunately, that's not so far off as it sounds.

WHEN A WILY press agent thought up that adjective "incomparable" for Bernice Parks, the entertainer who has been wowing them at the Club Jalna—he did a good day's work. That's exactly what she is . . . as I found out one recent evening when I stopped in at Our Town's newest night spot.

"I love Washington," she told me later. "Wish I could stay down here for quite a while. It's—well, it's fascinating!" And her brown eyes shone as they do, so expressively, when she centers the spotlight and presents her program of songs in a manner that makes everybody sit up and take enthusiastic notice.

She's an eye-filling little number, who dances, sings, acts, designs her own clothes and plans her own shows from start to finish. She's Boston-born; studied to be a dancer; was prima ballerina for the Boston Opera Company; and then heard the call to New York and Hollywood. She has starred in a stage hit, "Meet the People," and has turned down more offers for shows in recent seasons than she'll ever tell you about. She speaks Spanish like a native; understands French and Portuguese; can put across a song in almost any language or with any dialect.

Incidentally, she's the first in a long line of entertainers already lined up by Manager Georges for presentation at La Jalna, which also boasts the superb talents of Evalyn Tyner and her orchestra. Unless I miss my guess, that smart spot is going to be a favorite gathering place for Capitalites. It has everything—including Ernest, clever headwaiter, who made many friends during his years at the Shoreham.

REFERRING IN A recent column to a tragic and long-past episode that happened in regard to Maj. Robert Whitney Imbrie in Teheran, I mentioned that his untimely death there in 1924—"at the hands of a mob"—led to the demand by this country for an official apology from the Persian government.

My notes were based on a press release by the State Department dated September 19, 1931, which declared that Major Imbrie was "killed at his post by a mob of religious fanatics."

"Nothing could be further from the truth," said Mrs. Imbrie, widow of the slain official. "There was no mob and no riot. Further substantiation as to the manner in which my husband met death is found in a report of the House Foreign Affairs Committee on April 26, 1926." Mrs. Imbrie also pointed out that even though the United States demanded a full and official apology, none was forthcoming.

The report she mentioned included this statement: "The facts and circumstances surrounding the murder of Major Imbrie, who was filling the post of American consular representative at Teheran, Persia—The evidence presented to this committee indicates that at the direction of Riza Kahn and by the military and police of Teheran, the American consular representative was diabolically assassinated."

A SOUTHERN Senator's favorite story—and one with which he has entertained many dinner companies in recent weeks—adds further proof to the theory that in certain sections of the South, the strained feelings resulting from the War Between the States, has not yet been completely eradicated.

Seems the Senator in question had a niece who was planning to marry a man born north of the Mason-Dixon line . . . and had brought him home to meet her relatives. The Senator looked him over carefully, and then handed down his decision. "The boy seems to be all right . . . even if he is a Damyankee," he said.

"Oh, but you musn't call him that," cried the bride-elect. "Just remember, Uncle, that the Yankees are our allies in this war. Just like," she added with a whisper, "just like the English . . . and the Russians!!"

Oklahoma Governor Arriving Today

The Governor of Oklahoma, Robert S. Kerr, accompanied by a party of seven, will arrive in Washington today and will be at the Carlton Hotel over the week-end.

Among those in the party are the Governor's eldest son, Breene Kerr, and Stanley Draper, managing director of the Chamber of Commerce of Oklahoma City.

On the list of fetes planned for the visitors is a late afternoon party on Saturday at the Carlton Hotel. Organizing the event is popular and capable Mrs. George Mesta, who has returned to Washington for a brief stay before going to Oklahoma to spend the holidays.

Visiting Journalists Honor Guests at Party

Geoffrey Cox, Charge d'Affaires of New Zealand, was host at a cocktail party yesterday afternoon at the legation for a group of five journalists from New Zealand who are in Washington en route to London.

Members of the legation staff were on hand to assist.

BEST & CO.
gift star
WOOL FILLED COMFORTER . . .
something warm and practical to put under the tree for your favorite baby. Filled with fluffy wool and covered with cheery checked percale. Red or blue 5.95
Mail and phone orders filled
Postage prepaid everywhere in the U. S.
BEST & CO.
4433 Connecticut Avenue, N. W. 8
Emerson 7700
BUS STOP AT THE DOOR

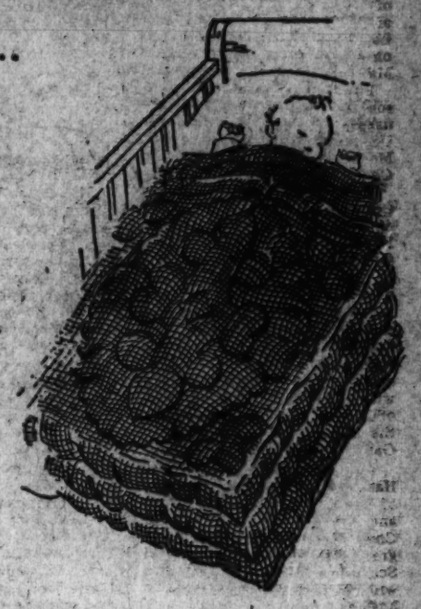

LADIES' FITTED WEEK-END CASE

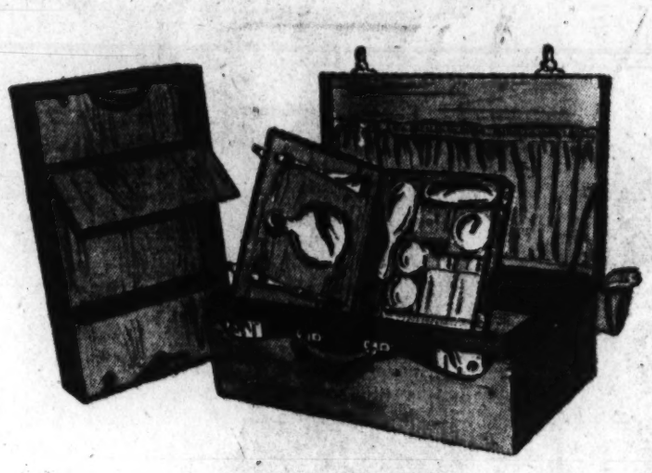

A gift any woman would appreciate. This beautiful case made of genuine Buffalo hide. Has heavy sterling silver fittings with cut glass jars and bottles. Folding removable tray. Including cover.....$338.00
1141 Conn. Avenue
Camalier & Buckley Fine Leathewares
2 Doors Above The Mayflower
Exclusive OSHKOSH LUGGAGE With Us

Gives You Blessed Relief From Sniffly, Sneezy Distress of Head Colds
A Few Drops Up Each Nostril . . Work Fast Right Where Trouble Is
The second you put Vicks Va-tro-nol (a few drops) up each nostril it starts relieving the sniffly, sneezy, stuffy distress of head colds. Va-tro-nol—a specialized medication—is so effective because it does three important things to relieve discomforts . . . (1) shrinks swollen membranes . . . (2) soothes irritation . . . (3) helps clear up cold-clogged nose . . . makes breathing easier . . . and brings such grand relief! Follow directions in folder.
NOTE . . . When used at first sniffle, or warning sign of a cold, Va-tro-nol helps prevent many colds from developing.
VICKS VA-TRO-NOL

CHRISTMAS SEALS
From Our Debutante Shop
HAPPY HOLIDAY PRINTS
Gay prints for the season's happy whirl of luncheon dates and tea dances . . . Sprays of Christmas-red buds scattered over black or brown rayon crepe, with a ruching right down the front of the fitted jacket top for extra charm. Sketched left; sizes 12 to 18, $25.00.
Giddy yellow butterflies flutter about the top sketch with promise of sunshine . . . Note intriguing halter-like cowl neckline, the skirt in a slim wrap-around effect. In brown or black. Sizes 10 to 18, $22.95.
Debutante Shop, Sixth Floor
Garfinckel's
F Street at Fourteenth

Lillian Millar Among Brides In Holiday Season Rites

Miss Hazel Eileen Andrews and Page Fillmore Hopkins Married Here

James W. Walker, USNR, and his bride, who were married Saturday, December 11, went South for a short honeymoon and after December 20 will be at home at Indianhead, Md.

Before her marriage the bride was Miss Lillian Elizabeth Millar, daughter of Charles W. Millar of Ironside, Md. The ceremony took place in Washington at St. James Episcopal Church, with the Rev. James Valiant officiating, and a reception followed at the home of Mr. and Mrs. Richard Elgin, jr. Ivory satin trimmed with seed pearls at the sweetheart neckline fashioned the bride's gown. Miss Beulah Millar of Washington was maid of honor for her sister and the bridesmaids were Miss Helen Millard of the University of Maryland, Miss Ruth Walker of Takoma Park, Md.; Miss Viola Logan and Mrs. Eileen Wright on Indianhead. Little Audrey May Elgin was the flower girl.

Best man was Gordon Anderson of Minneapolis, and the ushers included George Hoover, USNR, of Richmond, Va.; Don Mooney of Scranton, Pa., and Charlie Millar of Indianhead.

The bride attended Blue Ridge College. Mr. Walker is the son of A. W. Walker of Takoma Park, Md. He attended Mountain Lake University.

Hopkins—Andrews

Now on a short honeymoon in New York are Mr. and Mrs. Page Fillmore Hopkins whose marriage took place Saturday, December 11, in St. Paul's rectory with the Rev. William Jameson officiating. When they return they will live at Prince George Gardens, Hyattsville, Md.

The bride is the former Miss Hazel Eileen Andrews, daughter of Mrs. Charles Leo Andrews and the late Mr. Andrews, of Chambersburg, Pa. She was graduated from Garfield Hospital School for Nurses in October and will continue her work at the hospital.

For the ceremony the bride had her sister, Miss Helen Andrews as maid of honor and Mr. Hopkins' best man was James Howell Forsyth, jr. The bride wore a powder blue and gray tweed suit and a corsage of gardenias. The maid of honor was in navy blue with pink roses for a corsage.

The bridegroom is the son of Mr. and Mrs. Charles Ward Hopkins, of Woodside Park, Silver Spring, Md. He is a graduate of civil engineering at Maryland University, and spent the last year in Puerto Rico with the Arundel Corporation of Baltimore. He is now with McNeill Maddux of Silver Spring.

Crittenden—Bengston

Miss Ruby A. Bengston, daughter of Mr. and Mrs. David E. Bengston of Salina, Kans., and Corpl. James T. Crittenden, son of Mrs. F. G. Laverty of Colorado Springs, Colo., were married on Saturday, December 11, the ceremony taking place in the First Christian Church in Alexandria. The bride was given in marriage by her brother-in-law, Jay C. Reed. The Rev. Ralph W. Frame officiated at the services.

Miss Mary R. Farrell of Washington was the only attendant and Sergt. Ray Raleigh of Denver, Colo., served as best man. Ushers were V. D. Reed of Washington and Harry McColm, jr., of Alexandria.

The bride's gown was of gray crepe with which she wore an orchid corsage. Miss Farrell wore pastel blue and a corsage of pink rosebuds. A reception at the home of Mr. and Mrs. Reed, brother-in-law and sister of the bride, followed the ceremony. Later the bridal couple left for a short wedding trip, Mrs. Crittenden wearing an aqua and brown frock with beaver-trimmed topcoat and brown accessories.

Two Notables Share Honors at Farewell Party

Mrs. Ralph William Close, wife of the retiring Minister of South Africa, and Mrs. Palmer Hoyt, who will leave on Tuesday to return to her home in Portland, Oreg., shared honors at the luncheon yesterday given by Mrs. Barnet Nover who entertained at the Shoreham.

Also in the company were Mme. Loudon, wife of the Netherlands Ambassador; Mme. Fotitch, wife of the Ambassador of Yugoslavia; Senora de Castro, wife of the Ambassador of El Salvador; Mme. Hurban, wife of the Czechoslovak Ambassador; Lady Dixon, wife of the Australian Minister; Mrs. William O. Douglas, wife of Justice Douglas; Mrs. Patrick J. Hurley, Mme. Kwapiszewska, Mme. Rybar, Senora de Munilla, Miss Jessie Marie de Both of New York, who will be guest of honor at Mr. and Mrs. Hoyt's cocktail party this afternoon; Mrs. Walter Wyatt, Mrs. Leo Brison Norris, Mrs. Burk Summers, Mrs. Tomas Cajigas and Mrs. Edgar Turlington.

Miss Judith Auch Becomes Bride of Lieut. R. K. Gast

Miss Judith Ann Auch, daughter of Mr. and Mrs. Ralph Henry Auch, on Monday became the bride of Richard Knowlton Gast, lieutenant, U. S. Army Air Corps, son of Mr. and Mrs. Whitney Kline Gast of Akron, Ind. The ceremony took place at 7:30 p. m. in the Lincoln Chapel of the New York Presbyterian Church with the Rev. Peter Marshall officiating.

Miss Mary Lucretia Auch was her sister's maid of honor and only attendant and the best man was James Merrill. A wedding supper followed at the Shoreham.

The bride was graduated from Miss Doherty's College Preparatory School in Cincinnati, Ohio, and from Purdue University. She is a member of Delta Gamma Sorority.

The bridegroom was also graduated from Purdue University and was elected to Scabbard and Blade and the Pi Tau Sigma. He was director of the Purdue Band and Symphony Orchestra. The bridegroom flew in from Seattle, where he has been in training and will report in the near future for duty in Denver.

Underwood & Underwood
MISS ELEANOR PORTNER FLOOD

Mrs. Henry De La Warr Flood announces the engagement of her daughter, Eleanor Portner, to Lieut. Richard Russell Thomas, AUS, son of Mrs. James Provoost Thomas and the late Mr. Thomas of New York and Locust, N. Y.

The bride-elect is the daughter of the late Representative Flood of Virginia, who served as chairman of the Foreign Affairs Committee during World War I. She is a granddaughter of the late Mr. and Mrs. Robert Portner of Washington and Virginia. She was graduated from Holton-Arms School and attended the Walker Foreign Service School. She made her debut in 1936 at the 1925 F Street Club, and is a member of the Junior League and the Sulgrave Club.

Lieutenant Thomas attended St. Paul's School at Concord, N. H., and is a member of the New York Stock Exchange, being associated with the firm of Carlisle & Jacquelin. He is an hereditary member and treasurer of the Society of the Cincinnati in New Jersey and is a member of the Society of the Colonial Wars and of the Racquet and Tennis Clubs of New York. At present he is assigned to the Tank Destroyer School at Camp Hood, Tex.

Lieutenant Thomas is a brother of Lieut. Williamson Thomas and is descended from Bishop Provoost, first bishop of New York. He is a cousin of Mrs. Theodore Roosevelt, and is also a cousin of the late Senator Hamilton Fish Kean.

Miss Flood is a niece of Mrs. Richard Evelyn Byrd of Winchester and is a sister of Bolling Byrd Flood. She is a cousin of Senator Harry Flood Byrd and Admiral Richard Evelyn Byrd. Her greatgrandfather, Charles James Faulkner, was United States Minister to France during the War Between the States.

Dinner Parties To Precede Officers' Ball

The Undersecretary of the Navy and Mrs. James Forrestal head the group of honor guests at the junior naval officers' ball to be held tomorrow evening at the Mayflower. Also among the honor guests who will be entertained at dinner by the committee preceding the dance are Rear Admiral and Mrs. Ferdinand Reichmuth, Rear Admiral and Mrs. R. E. Schurmann, Rear Admiral and Mrs. W. B. Young, Rear Admiral and Mrs. E. L. Cochrane, Capt. and Mrs. A. Loring Swasey, Capt. and Mrs. John E. Gingrich, Capt. and Mrs. J. D. Small, Capt. and Mrs. Lewis Strauss, Capt. and Mrs. Andrew D. Mayer, Capt. and Mrs. Ward P. Davis and Comdr. and Mrs. Frank Slingluff. The young women of the Junior Committee will also be dinner guests.

Mrs. Laurence Snell will be hostess at dinner preceding the fete at the Army-Navy Club and Miss Emily French Myers will bring guests on from the youth concert at Constitution Hall.

On the committee for arrangements are Lieut. Comdr. John J. White, jr., chairman; Capt. Lewis H. Martin, USMC; Lieut. Comdr. Alexander C. Liggett, Lieut. Samuel G. Atkinson, Lieut. Travis T. Brown, Lieut. John Burwell, Lieut. Manson F. McCormick, Lieut. Charles E. Peterson, Lieut. Richard J. Shukle, Lieut. (j. g.) John M. Exton, Lieut. (j. g.) W. K. Haverstick, Lieut. (j. g.) T. S. Kolb, Lieut. (j. g.) John L. Spencer and Ensign John G. Faron.

Proceeds of the ball will go to Navy Relief.

Jean Dorr Will Wed Student in Holiday Rites

Mr. and Mrs. George Winfield Dorr of Washington, D. C., announce the coming marriage of their daughter, Jean Patricia, to Charles Osborn Rixey, Army of the United States, son of Chaplain and Mrs. George F. Rixey of Jonesburg, Mo. The wedding will take place in St. Alban's Church on Christmas Eve. Dr. Charles T. Warner officiating.

Mrs. Roosevelt Heads List Of Sponsors for Art Exhibit

Mrs. Franklin D. Roosevelt heads the list of patrons and patronesses for the benefit art exhibit of the Stage Door Canteen which will open on December 29. The exhibit includes sketches by a number of the country's foremost artists who have visited the canteen, sketched the types of servicemen they noticed there and then presented those sketches to the canteen.

Admission to this unusual show is an unusual kind of charge, too. Guests are asked to bring a dollar's worth of foodstuffs to contribute to the running of the canteen. However, if your supply of that is low, they will accept a dollar in currency.

Others on the list of patrons and patronesses include Vice President and Mrs. Henry A. Wallace, Secretary of Agriculture and Mrs. Claude H. Wickard, Senator and Mrs. Claude Pepper, Senator and Mrs. Guy M. Gillette, Mr. and Mrs. Paul V. McNutt and Mr. and Mrs. William L. Batt.

From the Navy: Ralph Bard, Assistant Secretary of the Navy, and Mrs. Bard; Lieut. Gen. and Mrs. Thomas Holcomb, USMC; Lieut. Gen. and Mrs. Alexander A. Vandegrift, USMC; Rear Admiral and Mrs. Clark Woodward, Rear Admiral and Mrs. Emory S. Land, Rear Admiral and Ferdinand Reichmuth, Rear Admiral and Mrs. Randall Jacobs and Rear Admiral and Mrs. Robert Donohue.

The Army list includes Lieut. Gen. and Mrs. L. J. McNair, Maj. Gen. and Mrs. Lorenzo Gasser, Maj. Gen. and Mrs. Virgil Peterson, Maj. Gen. and Mrs. Conger Pratt, Mrs. Clinton Russell, Col. and Mrs. John McCormick and Col. and Mrs. Walter Layman.

Still other patrons include Mr. and Mrs. Eugene Meyer, Mrs. Eleanor Patterson, Mr. and Mrs. Ben McElway, Mr. and Mrs. John T. O'Rourke, Mr. and Mrs. Raymond Clapper, Mrs. Arthur MacArthur, Mr. and Mrs. Morris Cafritz and Col. and Mrs. Robert Guggenheim.

Gypsy fragrance, darkly beautiful and haunting as music. Give Chichi to someone who dances through life . . . whose tears and laughter are very close together, but with the gay spirit winning sunshine through rain. Captivating glass heart bottle perched on a pedestal, imprisoned in a bright cerise box.

Perfumes, First Floor

Garfinckel's
F Street at Fourteenth

Spring Valley Shop, Massachusetts Avenue at 49th

If it's JEWELS she wants look what we have!

ONYX and RHINESTONES (a, b, c) lovely as twinkling stars in an ebony sky. Pins, $1.50 & $2. Smart, square-shaped Earrings to match..... $2

CRYSTAL BEAD NECKLACE, like tiny frosty drops shimmering ice (d) $3

GILD-VICTORIAN ENAMELED PINS (e, f, g, h) rectangular, oval and heart-shaped pins, black with gold and red designs, set with rhinestones, $2. Heart-shaped only $1.50. Earrings to match $2

GLASS RING NECKLACE (i) linked with gold color metal in green or topaz, $2.95. Bracelet to match.... $1.95

LUCITE PINS (j) set with ruby, emerald, or sapphire colored stones ..... $1.50 and $2

Open Friday Evenings Until Nine

7244 WISCONSIN AVE. OLiver 6844

UNIFORMS FOR WOMEN
NURSES
WAITRESSES
BEAUTICIANS
CIVILIAN DEFENSE
MAIDS
M. STEIN CO.
NAtional 2435
1714 L STREET N.W.
(Connecticut Ave. and L St. N.W.)

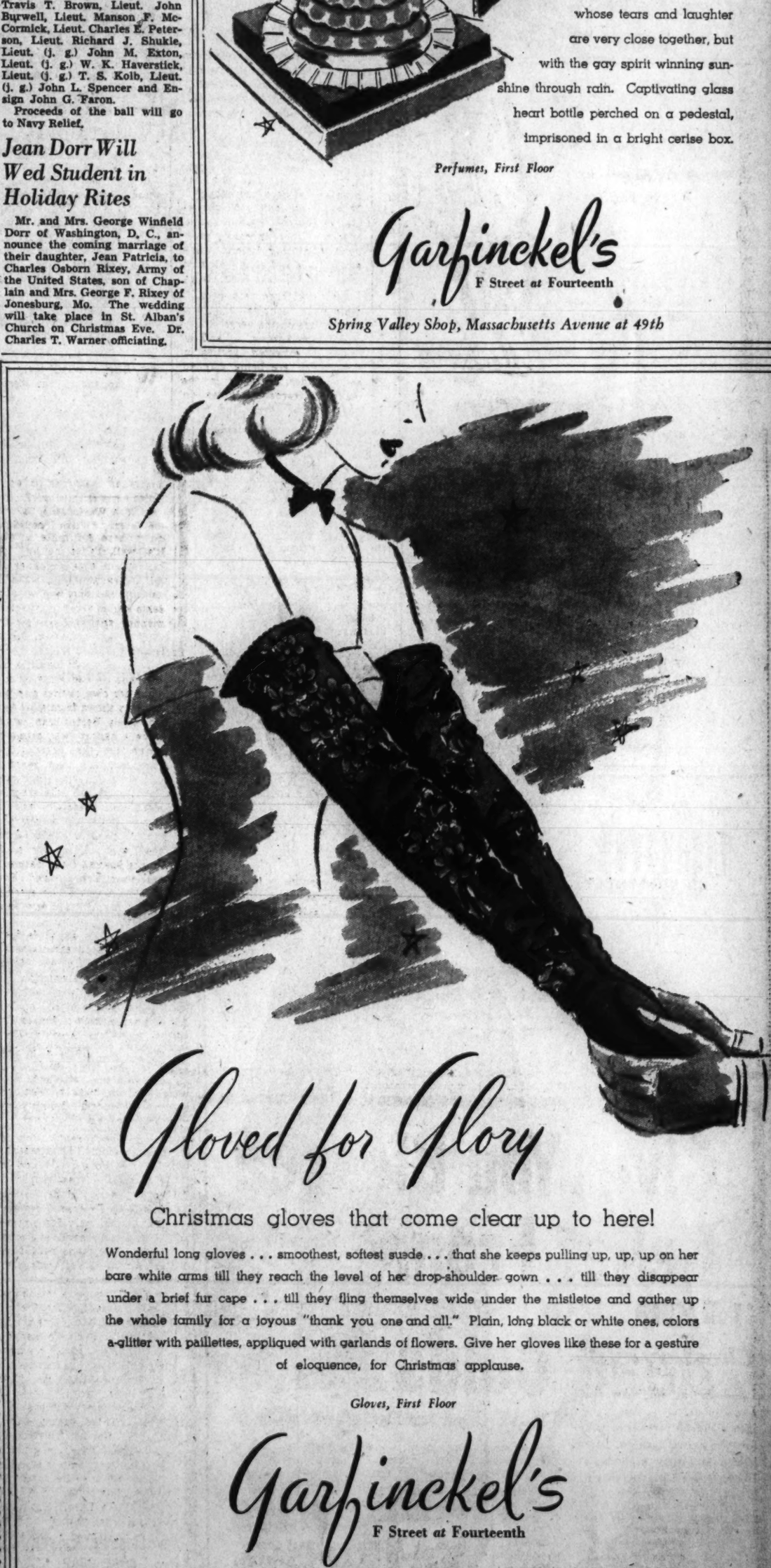

Gloved for Glory

Christmas gloves that come clear up to here!

Wonderful long gloves . . . smoothest, softest suede . . . that she keeps pulling up, up, up on her bare white arms till they reach the level of her drop-shoulder gown . . . till they disappear under a brief fur cape . . . till they fling themselves wide under the mistletoe and gather up the whole family for a joyous "thank you one and all." Plain, long black or white ones, colors a-glitter with paillettes, appliqued with garlands of flowers. Give her gloves like these for a gesture of eloquence, for Christmas applause.

Gloves, First Floor

Garfinckel's
F Street at Fourteenth

Spring Valley Shop, Massachusetts Avenue at 49th

Charlotte Scott Engaged to Wed Sergt. V. C. Hobbs

Mr. and Mrs. J. P. Scott of Arlington, Va., have announced the engagement of their daughter, Miss Charlotte Rae Scott, to Staff Sergt. Vernon C. Hobbs, Army Air Corps, son of Mr. and Mrs. O. B. Hobbs of Marshall, Ind.

The bride-to-be attended Abbott School of Fine and Commercial Art and the University of Maryland. She now leads her own all-girl orchestra.

Sergt. Hobbs enlisted in the Air Corps and received his training at March Field, Calif. He has recently been transferred to active duty in the Pacific.

New Way to add flavor to thrifty cuts of meat

Use Crosse & Blackwell's C&B SAUCE

The Sauce with the Secret Flavor

Yvonne Renault Lee, circle above, with her puppet of Haile Selassie which will be featured in a performance to be given in the near future as an entertainment for Service men at the home of Mrs. Anne Archbold. A famous puppeteer, Mrs. Lee has just come to Washington to do "her bit for the war effort."

Whelan's CORSET SHOP 1105 F STREET, N.W. NA. 8225

Sweet Dreams in

Slumber Snuggies

$1.95

Warm, comfy knitted pajamas all dressed up with neat, short sleeves, small peter-pan collar and dainty rick-rack trim. Medium and large sizes in tea rose and blue.

Whelan's, First Floor

Mutual and Equitable Orders Accepted

Mrs. Watkins Is Back From Prison Camp in Orient

A former Silver Spring, Md., resident, whose 15-month-old daughter was born while she was a Japanese prisoner in the Philippines, arrives tomorrow at the home of her brother-in-law and sister, Mr. and Mrs. Earl R. De Hart of Silver Spring. She is Mrs. Eleanor Murrell Watkins, wife of Lieut. Comdr. Nelson Payne Watkins, USN, and is accompanied by their daughter, Linda.

Not until her name was announced by the State Department as a passenger on the exchange ship Gripsholm did Mrs. Watkins' family know whether she was dead or alive. Since the repatriates returned to New York Mrs. Watkins has been staying in Gotham while Lieutenant Commander Watkins had shore leave.

The daughter of Mrs. Ralph E. Murrell, now of Berkley, Calif., and the late Lieutenant Colonel Murrell, USA, Mrs. Watkins was taken prisoner by the Japanese in Manila, where she had gone with her family in 1940, then residents of Silver Spring. Before Pearl Harbor the entire family returned to the States with the exception of Mrs. Watkins, who remained there to marry in July, 1940. Her father died in this country in February, 1941.

Brooks Open Next Monday Night

BROOKS 1109 G STREET

35.00

Chesterfield

Handsome all wool American Duv-Bloom, meticulously tailored into a superb version of your favorite casual fashion. Black, brown, and many high shades. Sizes 10-20. Other Chesterfields for Misses and Women $39.95 up.

Misses' & Women's Better Coats Brooks, Second Floor

Listen to Brooks' Battle of the Bureaus Sunday 1:00 to 1:30 P. M. WTOP 1500

Holiday Fetes Planned For Servicemen

Christmas Eve and Christmas Day parties for servicemen and women in Washington will be held in a dozen Washington homes under the auspices of the Home Hospitality Committee of which Mrs. Martin Vogel is chairman.

Mrs. E. H. Parry, Mrs. Stuart Godfrey, Mrs. Randall Hagner, Mrs. Jean de Lattre-Seguy are among the hostesses on Christmas Eve and also welcoming members of the services that day will be Georgetown University.

Mrs. Francis Biddle, wife of the Attorney General, will have open house on Christmas day, as will Mrs. Robert Lister Macneil, Mrs. Frederick Brooke, Mrs. Maurine Wallgren and the Greenway Downs Civic Association. On Sunday December 26, Mrs. Clarence Norton Goodwin will entertain.

Others who will give parties are Mrs. Curtis Shears on Sunday; Lady Sansom, today, and Mrs. Norman Keith on Thursday, December 30. Also planning parties sometime during the holiday season are Miss Pauletta Guffey, Mrs. Peyton Gordon, Mrs. Adolph A. Berle, Mrs. Homer Cummings, Mrs. Jessie Moon Holton, Mrs. Earle Stewart, Mrs. Paul V. McNutt, Mrs. Daniel Bell, Mrs. Theodore Benson and Mrs. William Culbertson.

Jangos to Carol At Walter Reed

The Jango Carolers are really rolling up a score. Having acquitted themselves with honor at their own Christmas party on Tuesday evening at St. John's Parish Hall, they are already booked up for two more engagements.

On Sunday evening they will sing at the 7:30 evening service at St. John's Church and on December 23 they will carol to the patients at Walter Reed Hospital.

Led by Mrs. William M. Michaels, the musical accompaniments are played by Miss Josephine Berliner. Among the memebrs of the choir are Virginia Beecher, Carol Grossstephen, Claire Noren, Prudence Kier, Anne Elliott, Ellen Eagen, Virginia Eisele, Lois Foster, Phyllis Steer, Betty Beall, Virginia Bogart, Pat Cassing, Vesta Hogan, Shirley Phillips, Virginia Sergeant, Mary Smith, Rosemary Heck, Joan Bobrink, Dorothy Stubblefield, Gwen Mehaffey, Nan Barker, Peggy Keyes, Sherry Parker, Pat Bogan, Rosemary Eggert, Janet Williamson, Joan McFadden and Adele Schwartz.

Mrs. Martin Codel Radio Chairman for Lecture Series

When Mrs. Henry F. Grady pinned the job of radio chairman for the United Nations Forum lecture series on Mrs. Martin Codel she chose one who knows radio from R to O. for Mrs. Codel turned right around and lined up Roscoe Drummond, Joseph C. Harsch, Barnet Nover, columnist for The Post; Bascom Timmons, Raymond Gram Swing and Mrs. Ernest K. Lindley, a sextet of experts.

And now for the third lecture in the series at Constitution Hall next Monday evening, Mrs. Codel has time over WRC, with Richard Harkness interviewing the two guest speakers, Paul Hoffman, president of the Studebaker Corporation, and Stuart Chase, whose new book, "Where's the Money Coming From?" is just off the press.

Incidentally, Paul Hoffman, often called the "Horatio Alger Boy With the Answer," doesn't smoke, doesn't drink, despises large parties and thinks cocktail parties are the lowest form of social activity. The most he'll do is go to a small dinner party where he can meet people he knows and likes—and with whom he can talk. Probably that is why he wired acceptance to Mrs. Gifford Pinchot's small dinner on Monday evening when she will have as her guests the two forum speakers and panel members.

WALK-OVER SUEDE STEP-IN

8.95

The Pico

Smart, youthful, dressy suede step-in with gros-grain bow and perforated vamp. Black or Brown suede. Many other models to choose from.

WOLF'S WALK-OVER SHOE SHOP 929 F St.

Little–Moore Wedding Told

Mrs. John Archer Moore of Staunton, Va., announces the marriage of her daughter, Nancy Moore Raymond, to William Ralph Little of this city. The ceremony was performed at noon on Wednesday, December 15, in St. Andrew's Chapel of the Covenant-First Presbyterian Church with the Rev. George H. Yount officiating, in the presence of a few close friends and relatives.

Immediately following the ceremony a wedding breakfast was held at the Carlton Hotel.

After a brief wedding trip, Mr. and Mrs. Little will be at home at the Marlyn Apartments.

RADIO REPAIRING

—on small sets and portables

Bring in your small table radio or portable to our Radio Dept., Street Floor. Experts will put it in tip-top condition for you in the shortest possible time . . . and at a very moderate charge.

Radio Dept.—Street Floor

THE HECHT CO.

The Hecht Co.

F STREET, 7TH STREET, E STREET NATIONAL 6100

DINAH SHORE LEADS THE HIT PARADE OF POPULAR VICTOR RECORDINGS . . .

Dinah Shore "Musical Orchids"

- "Honeysuckle Rose" and "My Man"
- "How Come You Do Me Like You Do" and "Blues in the Night"
- "Smoke Gets in Your Eyes" and "Mad About Him, Sad Without Him, How Can I Be Glad Without Him Blues"
- "Somebody Loves Me" and "Memphis Blues"

Album P139—2.60

"The Magic of the Novachord" . . . played by Collins Driggs

- "Parade of the Wooden Soldiers" and "Song of the Islands."
- "In a Chinese Temple" and "Londonderry Air"
- "When Day Is Done" and Estudiantiana"

Album P57—2.08

A Duke Ellington Panorama

- "East St. Louis Toodle-oo" and "The Mooche"
- "Ring Dem Bells" and "Mood Indigo"
- "Stormy Jones" and "Delta Serenade"
- "Dusk" and "Warm Valley"

Album P138—2.60

"Waltzes You Saved for Me" . . . played by Wayne King and His Orchestra

- "I'm Forever Blowing Bubbles" and "The Waltz You Saved for Me"
- "La Golondrina Waltz" and "I Love You Truly"
- "The Sweetheart Waltz" and "Three O'Clock in the Morning"
- "Smoke Gets in Your Eyes" and "Alice Blue Gown"

Album P70—2.60

David Rose and His Orchestra

- "Sweet Leilani" and "Lullaby of Broadway"
- "When You Wish Upon a Star" and "The Last Time I Saw Paris"
- "The Way You Look Tonight" and "Over the Rainbow"
- "The Continental" and "Thanks for the Memory"

Album P136—2.60

Tschaikowsky's "Nutcracker Suite" in Dance Tempo . . . played by Freddy Martin and His Orchestra

- "The March and Overture Miniature"
- "Dance of the Sugar Plum Fairies" and "Russian Dance"
- "Arab Dance" and "Chinese Dance"
- "Dance of the Reed Flutes" and "Waltz of the Flowers"

Album P124—2.60

Fiesta in Argentina . . played by Alberto Gomez with Verton Orchestra

- "La Cumparista"—Tango and "Camento"—Tango
- "Salud Dinero and Amor" Vals and "Tengo Mis Novias"—Vals
- "Si No Me Enganas Coragon"—Tango and "Como La Tuna"—Gato

Album P130—2.0

Records—Street Floor—The Hecht Co.

RECO-BIN'S RECORD STORAGE FILE WITH INDEX FOR 50 RECORDS

2.19

No need to go fumbling around for your records. File them away in this simulated leather case . . . list them on the permanent file in the lid . . . and you'll know just where your 50 favorite records are at all times.

Record Department—Street Floor—The Hecht Co.

THE HECHT CO.—F STREET AT SEVENTH—NATIONAL 51

BROOKS
1109 G STREET

16.95

Designed-for-women, flashing sequins on the sweetheart neckline of a flattering rayon crepe. This is the black dress for your holidays. Sizes 13½-24½.

Women's Better Dresses
Third Floor

Post Want Ads Bring Results

Miss Rundvold To Be Married Tomorrow

Details for the wedding of Miss Helen Rundvold, daughter of Mr. and Mrs. Thomas Rundvold of Takoma Park, Md., to William Walsh, son of Mrs. Stephen Szalay of Brooklyn, N. Y., have been completed.

The ceremony will take place tomorrow at 1:30 o'clock in the rectory of Holy Trinity Church, Georgetown, prior to commencement exercises of the Medical School of Georgetown University in which the bridegroom-elect will be a graduate.

Mrs. Philip W. Mason of Takoma Park, the former Miss Anne Derrick, will be matron of honor and Dr. John Norton of Baltimore will be best man. A reception for nearly 100 guests will be held from 5 until 7 o'clock at Malmesbury, the Burdette homestead in Takoma Park.

After a wedding trip the couple will live in New York, where the bridegroom will intern at the Long Island College Hospital. Arriving this week especially for the wedding and graduation are Miss Rundvold's uncle and aunt, Mr. and Mrs. George Jensen; Mrs. Stephen Szalay, Mrs. Robert Bennett, mother and sister of the bridegroom-elect, and also his sister-in-law, Mrs. John Walsh, all of Brooklyn. They will be guests at the Rundvold home.

Miss Rundvold was honor guest at a recent dinner party by Mrs. Horace Kerr, Miss Victoria Norstrude and Miss Nellie Hummer at their apartment in Washington. She was given a buffet supper and linen shower Sunday night by Mrs. Philip Mason and Mrs. Lester Hook, sister of the bride-to-be. Mrs. Hook will join her husband, Lieutenant Hook, USNR, at Sea Island, Ga., the early part of next week.

Purely Personal News And Notes

The Finnish Minister and Mme. Procope entertained at dinner last evening.

Mme. Thor Thors, wife of the Minister of Iceland, entertained at luncheon yesterday at the legation.

Guests included Mme. Michels, wife of the Chilean Ambassador and her daughter, Miss Cristina Michels; Mrs. W. D. Whittimore, Mrs. Eldon King, Mrs. Julian Gillespie, Mrs. James Souby, and her daughter, Mrs. R. F. Cooper; Mrs. Walter Disque, and Mrs. Hendrick Bjornsson, and Miss Martha Thor Thors, niece of the minister.

Mrs. Truxtun Beale will open her home, historic Decatur House on LaFayette Square, to women officers in the service on Sunday from 11:30 a. m. to 1 o'clock. The house is filled with furnishings and objects d'art of historic interest.

Mr. and Mrs. James L. Houghteling were hosts at dinner last evening.

Mr. and Mrs. Andrew Ellison are at the Essex House in New York City.

Miss Elizabeth Polk Benson, daughter of Mr. and Mrs. Theodore Benson, will entertain at a cocktail party on December 26 for her house guest, Miss Priscilla Storer, who will arrive that day for a two-week stay. Miss Laura Belle Wyatt and Miss Jane Wyatt will entertain at a tea that same afternoon for Miss Stover.

Ensign Henry E. Steece, USNR, is the guest of his parents, Mr. and Mrs. Henry M. Steece, at their home 6161 Thirty-first pl., Chevy Chase, D. C.

He has just arrived from his station at Jacksonville, Fla., and will be here for the holiday season.

Mrs. Marie Cutler has returned to her home in Silver Spring, Md., from Evansville, Ind., where she visited her son-in-law, Lieut. Harry Trainor, USNR, and Mrs. Trainor, formerly of Sligo Park Hills, Md., and their newly born son, Howard Edgar.

The U. S. Treasury Invites You to View The Hecht Co.'s Christmas War Bond Windows

and remember

The War Bonds You Buy This Christmas Will Hasten the Victory Christmas of the Future

GET A COMPLETE SET OF THE "FOUR FREEDOMS" WITH EVERY BOND YOU BUY PLUS A SPECIAL CHRISTMAS GIFT FOLDER FOR THE BOND ITSELF

THE HECHT CO.—WASHINGTON

Christmas Blouses . . .

Crisp as a Band-Box . . . Ready to Spring Their Charm . . . on Her Delighted Eyes!

Tuck 'em in the gayest gift-box you can find! Let her lift the lid on Christmas morn . . . and pop . . . like a jack-in-the-box, they'll spring their charm on her delighted eyes! Choose from a bevy of beauties . . . all as crisp as the tissues which enclose them . . . all new . . . all exquisite . . . from the picture-frame frills to the trim tailor-mades . . . with a fabric-freshness, a "band-box look" she'll find irresistible.

Blouses, Street Floor, The Hecht Co.

Hearts Desire . . . Jacquard type rayon crepe, with sentimental little faggotted hearts tabbing the gathered neckline. Sizes 32 to 38. **4.98**

Frills and Stripes . . . Candy striped cotton chambray, frilled neck and fly line. Stunning to wear with solid colors. Blues, green, tan. Sizes 32 to 38. **2.98**

2.98
Lacy Lady . . . Heavy white rayon crepe with fine flattering lace frill accenting V up-or-down neckline. Spring forerunner . . . perennial flatterer. Sizes 32 to 38.

6.00
Proud Beauty . . . Aristocratic dressmaker blouse, bow-tie neckline . . . zig-zag stitched bosom, long sleeves, shirt-cuffs. Sizes 32 to 38.

The Store of Nationally Famous Gifts . . . . The Hecht Co.
F STREET, 7th STREET, E STREET
NATIONAL 5260

BELIEVE YOUR EYES!

FUR COATS 79

FEW-OF-A-KIND

And Show Models Sacrificed for Clearance!

Natural S. A. Skunk
Black Dyed Pony
Norwegian Dyed Blue Fox
Brown Dyed Kidskin
Beaver Dyed Coney
Cross Dyed Fox
Mink Dyed Coney
Muskrat Dyed Viscasha
Blended Cross Fox
Silver Dyed Wolf
Natural Opossum
Dyed Black S. A. Skunk
2 Skin Natural Silver Fox Scarfs
5 Skin Natural Mink Scarfs
Seal Dyed Coney
Blended Raccoon
Leopard Spotted Coney
Black Dyed Cross Persian Lamb
Natural Silver Fox Muff
Rare American Opossum
Silky Black Pony
Skunk Dyed Opossum
Seal Dyed Coney

FOX FUR CO., INC.
THIS IS A LOCAL CORPORATION AND BUSINESS
Sacrifice St. Between D & E N.W. Phone EX 1975

MARTHA ELLYN'S PLATTER CHATTER

Add Sprightliness to Christmas Dinner By Serving Red and Green Salad Molds

Controversies about Christmas menus are not rare. To have or not to have both Irish and sweet potatoes is a much-discussed point. What shall the green vegetables be? Should the stuffing be highlighted with sage, chestnuts, oysters, thyme, celery or onion? Oh dear, what shall the salad be?

Martha Ellyn

The superfluity of salad is usually argued pro and con. If salad is served, what about the cranberries, the piccalilli, the pickled peaches and other choice foods? Should the salad be vegetable or fruit? Should it be served on individual plates, or be passed on a silver platter resplendent in its nestling spots?

Salad Virtues

Salad has virtues—esthetic and nutritional. This food can furnish the holiday colors—red and green. It can supply vitamins unhampered by cookery. There is more to be said in favor of salad on the Christmas menu than against it.

The fresh, green vegetables can be a part of the salad. Fresh fruit can also make its contribution. Salad can help out in the cooking and service problem. Serve a salad in place of a green vegetable. You can eliminate some of the endless passing of the cranberries and the vegetables by serving a two-purpose salad.

A star-molded cranberry gelatin salad is seasonal. The quivering red mold on crisp salad greens, with a cascade of mayonnaise is both delicious and effective. This is the way to make it:

CRANBERRY GELATIN SALAD

Dissolve 1 package lemon gelatin in 1½ cups boiling water. Chill until slightly thickened. Put 2 cups whole cranberries, ½ orange and ½ cup nut meats through a food chopper and then stir into the gelatin mixture. Pour into star-shaped molds and place in refrigerator or other cold spot to congeal. When ready to serve, mold on lettuce or chicory. Serve with mayonnaise. Yield: 6 servings.

Perfection salad is another delightful salad, which can be made ready and stored in the refrigerator until serving time. This salad can be made the day before. The Christmas colors can be incorporated into the mixture by the use of pimiento, the cabbage and red or green peppers. Served up with an old-time boiled salad dressing there's nothing finer in the salad line. The receipe follows:

PERFECTION SALAD

Soften 1 envelope of gelatin in ¼ cup cold water. Add ¼ cup sugar, ½ teaspoon salt and 1 cup hot water and stir until dissolved. Add ¼ cup pickle juice and 1 tablespoon lemon juice. Turn into refrigerator tray with control set at "coldest." Do not let mixture freeze but when it begins to stiffen add ½ cup finely shredded cabbage, 1 cup celery, cut in small pieces, either 2 tablespoons sweet red or green pepper, or 1 pimiento cut in small pieces. Turn into a mold that has been rinsed in cold water. Chill. When ready to serve turn from mold, cut in squares or fancy shapes and serve on salad greens with boiled dressings. Serves six.

Star-shaped salad molds can supply a decorative touch to the Christmas dinner. Whether you serve the molds as individuals salads or arrange them marching around the glistening brown bird, it is nice to garnish them effectively. Celery curls, ripe and stuffed olives and crisp salad greens can supply the green needed with a red accented salad

Another salad, which can carry the Christmas color scheme of red and green, is a molded cranberry and orange salad. Make it this way:

MOLDED CRANBERRY AND ORANGE SALAD

Soften one and on-third tablespoons gelatin in ¼ cup cold water. Stir over boiling water until dissolved. Add 1¼ cups orange juice, 4 tablespoons sugar, ⅛ teaspoon salt, stir until sugar dissolves. Add ¼ cup lemon juice, 1 teaspoon grated orange rind and set aside to chill until partially set. Fold in 1 cup raw, chopped cranberries, ½ cup orange sections, cut up and ¼ cup nut meats. Turn into a mold first rinsed with cold water. Chill until firm. Unmold on bed of salad greens and serve with cooked salad dressing or mayonnaise.

There is no end of ways that the red and green color scheme can be carried out in salads. Calavos, or acovados, sliced and served on crisp salad greens with crisp, chilled radish roses, splashed generously with a French dressing, or one made by combining one part, wine vinegar with three parts olive oil, and salt and pepper, makes a fine salad.

Salad Dressing Important

Just any old kind of salad dressing will not suffice. A boiled salad dressing has been suggested for several of the salads given in this column. Following are recipes for making boiled and mayonnaise:

An economical but most acceptable boiled dressing is made this way:

BOILED SALAD DRESSING I

Dissolve ½ to 1 teaspoon dry mustard, 1 to 2 tablespoons sugar, ½ teaspoon salt, 2 tablespoons flour and ¼ teaspoon paprika in ½ cup cold water. Beat in the top of a double boiler, 1 whole egg or 2 egg yolks and ¼ cup vinegar. Add the dissolved ingredients. Cook and stir the dressing over boiling water until it becomes thick and smooth. Add 2 tablespoons butter or margarine. Chill the dressing. This dressing may be thinned with sweet or sour cream. Makes 1¼ cupfuls.

The version No. 2 of boiled dressing is made with 2 whole eggs and milk. The recipe follows:

BOILED SALAD DRESSING II

Beat in the top of a double boiler, 2 egg yolks, 2 teaspoons sugar, 1 tablespoon melted butter or margarine, 2/3 cup milk, ¼ cup vinegar, 2 teaspoons salt, a few grains of cayenne, and 1 teaspoon dry mustard. Dissolve 2 teaspons cornstarch in 1/3 cup milk. Add it to the ingredients in the double boiler. Cook and stir the dressing over boiling water until it is thick. Cool. Fold in 2 stiffly beaten egg whites. Makes about 1½ cupfuls.

MAYONNAISE DRESSING

Chill all ingredients. Place in a medium sized bowl and beat with a wire whisk, 2 egg yolks. Next beat in ¼ to ½ teaspoon dry mustard, ½ teaspoon confectioner's sugar, ½ teaspoon salt, a few grains cayenne and ½ teaspoon lemon juice or vinegar. Beat in very slowly ½ teaspoon at a time, ½ cup of olive oil or other salad oil. Alternate the oil with a few drops of the lemon and vinegar mixture. If the ingredients are cold and are added slowly during constant beating this will make a good thick dressing. Should the dressing separate; place 1 egg yolk in a bowl, stir it constantly and add the dressing to it very, very slowly at first and slowly as the mixture thickens. If the dressing is too heavy thin it with cream.

Serve Golden Desserts for Holiday Meals

Two golden colored desserts fine for holiday meals are pumpkin pie and carrot pudding. Tangy with spice and sweetness these desserts appeal to a wide variety of tastes.

PUMPKIN PIE

Use 3 cups steamed and strained pumpkin or one 13-ounce can of pumpkin. If canned pumpkin is used, stir and cook until thick before measuring. Mix the pumpkin with 1 cup light brown sugar, 1 cup white sugar, 2 tablespoons molasses, ¼ teaspoon powdered cloves, 3 teaspoons cinnamon, 3 teaspoons ginger, 1 teaspoon salt, 4 slightly beaten eggs and 2 cups scalded milk. Part cream may be used in place of milk if desired. Pour into 2 pie pans lined with pie crust. Bake in a hot oven, 450 degrees for 15 minutes, and in a moderate oven, 325 degrees for 30 minutes. Makes two 9-inch pies.

CARROT PUDDING

Mix together 1-3 cup chopped suet, ½ cup dark brown sugar, 2 tablespoons molasses, 1 cup grated raw carrots, 2-3 cup chopped raisins or prunes or dates, 2-3 teaspoon salt, 1 teaspoon cinnamon, ½ teaspoon nutmeg, ½ teaspoon vanilla, 1 teaspoon each grated lemon and orange rinds, 1 egg, 1 tablespoon orange juice, 1½ cups flour, ½ teaspoon soda, 1 teaspoon baking powder and 1-3 cup nuts (optional). Steam in covered mold 1½ hours. Serve hot with fruit or hard sauce.

Hominess to Be Feature Of Postwar Kitchens

Postwar kitchens will stress hominess and such "working comforts" as top shelves that are easy to reach, according to Irving W. Clark, manager, Westinghouse Better Homes Department.

"There will be a softening of the cold, laboratory type kitchen and a return to some of the fundamentals that made the kitchens of yesteryear so comfortable and restful," Mr. Clark predicted.

He explained that better use of window drapes, bric-a-brac and a wider range of wall colors will add personality to the kitchens of the postwar era.

"Livability will be the theme," Mr. Clark declared, "and kitchen designing will include a definite place for the radio, a table and a comfortable chair. The trend will be away from kitchens that are so compact and coldly efficient that they lack charm and warmth."

He predicted that larger windows of improved design, plus a better use of floor space will give an "air of spaciousness" to kitchens which actually contain a limited floor area.

"While the spacious pantries that were standard equipment for most homes in the early 1900's will remain a matter of history, a modern application of their best features will again become an integral part of the postwar kitchen," Mr. Clark stated.

UNITED FOOD STORES
DIAL NA. 6921 FOR STORE LOCATIONS

Check These GOOD Values!

DEL MONTE EARLY GARDEN ASPARAGUS 18 Pts. No. 2 can 31c
DEL MONTE HAWAIIAN (28 POINTS) PINEAPPLE JUICE big 46-oz. can 36c
ANDRUS CALIFORNIA PEACHES YELLOW CLING (27 POINTS) lge. No. 2½ can 25c
B & M OVEN BAKED BEANS 10 Pts. reg jar 17c
SUNSHINE KRISPY CRACKERS lb. pkg. 19c
A WASHINGTON FAVORITE BURNETT'S Vanilla bot. 31c
NABISCO SHREDDED WHEAT pkg. 13c
ENRICHED FLOUR PILLSBURY'S BEST 10-lb. bag 59c

Gill's HOTEL SPECIAL COFFEE AND CHICORY
The addition of chicory gives Hotel Special extra strength. Use 1-4 less than where coffee alone is brewed. Add 10 extra cups to a pound of coffee. lb. 31c

SCHINDLER'S PEANUT BUTTER
Fresh Roasted Fine or Coarse Ground 1 lb jar 27c

Buy Now for CHRISTMAS!
NIBLETS Whole Kernel CORN 12 oz. can 10 Pts. 14c

CELERY Fancy Large California stalk 19c
IDAHO BAKING POTATOES 4 lbs. 19c
STRICTLY FANCY ROUND STRINGLESS BEANS 2 lbs. 35c
FLORIDA FULL-OF-JUICE ORANGES doz. 25c

Briggs Quality MEAT Products
Made in Washington by Washington men and women for Metropolitan Washington consumers.
FRESH ALL-PORK SAUSAGE MEAT pkg. lb. 35c
ALL-PORK BREAKFAST LINKS lb. 42c
SKINLESS SMOKED FRANKFURTERS lb. 39c
SUGAR-CURED SKINNED SMOKED HAMS lb. 35c
SUGAR-CURED, NICELY STREAKED STRIP BACON WHOLE OR HALF lb. 31c

WOODBURY'S FACIAL SOAP 3 cakes 25c
CLEANS A MILLION THINGS OAKITE 2 pkgs. 23c
CHASES DIRT OLD DUTCH 2 pkgs. 15c
MAKES WINDOWS SPARKLE WINDEX 6 oz. bot. 15c
PALMOLIVE SOAP 3 cakes 22c

McCormick MAYONNAISE
Made of the ingredients and guaranteed by the House of highest quality, McCormick. 8 oz jar 19c

"The White Line Is the Clorox Line"
CLOROX FREE FROM CAUSTIC qt. bot. 19c

OCTAGON TOILET SOAP cake 5c
SUPER SUDS lge. pkg. 24c
OCTAGON SOAP bar 5c
OCTAGON POWDER pkg. 5c
OCTAGON CLEANSER pkg. 5c

NOW...
CHESTNUT FARMS Sealtest Vitamin 'D' HOMOGENIZED MILK
IN PAPER CONTAINERS

DGS DISTRICT GROCERY STORES INC
THE OWNER IS YOUR NEIGHBOR
TO LOCATE NEAREST STORE Phone RE. 0400

Get 2 BROWN POINTS plus 4c in cash for every lb.
WASTE FATS
Save every drop of your waste fats, pour into a can—any size can will do—take the can to your nearest D. G. S. Store and receive TWO BROWN POINTS FREE plus 4c per pound in cash. Waste fats are urgently needed for the manufacture of crystal-clear glycerine used in making gunpowder and smallpox vaccines for our soldiers. SAVE EVERY DROP OF WASTE FAT!

Briggs QUALITY MEAT PRODUCTS
SKINLESS FRANKS lb. 35c
SAUSAGE MEAT lb. 35c
FRESH SCRAPPLE 2 lbs. 29c

Fresh, Tender BRUSSELS SPROUTS qt. 29c
Tender Yellow Squash lb. 10c
Round Green Beans 2 lbs. 27c
Maine Potatoes 10 lbs. 31c
Nancy Hall Sweets 2 lbs. 17c
Juicy Florida Grapefruit lb. 6c
Juicy FLORIDA ORANGES Size, 250 doz. 25c
Fresh Spanish MACKEREL lb. 29c
Fresh Pan CROAKERS lb. 23c

NOT RATIONED
D. G. S. Unsweetened GRAPEFRUIT JUICE 46-oz. can 29c
For Quick Biscuits Try BISQUICK lge. pkg. 31c
Crisp POST TOASTIES 11-oz. pkg. 9c
Georgia Gold PEANUT BUTTER lb. jar 23c
Shurfine SHORTENING 8 Pts. lb. pkg. 21c
Crosse & Blackwell NOODLE SOUP MIX pkg. 10c
Blue Label KARO SYRUP 16-oz. bot. 15c

Stokely's FINEST Yellow Cling PEACHES (HALVES OR SLICED) large No. 2½ can 25c 27 POINTS
Tastewell BRAND Cut Spears of Asparagus No. 2 can 29c 18 POINTS
Stokely's FINEST SLICED BEETS 2 16-oz. jars 25c 4 POINTS PER JAR
Broadcast Redi-Meat Luncheon Snack 12 ounces of all meat, no bone no fat, no waste. 12-oz. can 35c 5 BROWN POINTS
San Giorgio (FORMERLY KRUMM'S) Macaroni, Spaghetti OR ELBOW MACARONI Your Choice 16-oz. pkg. 10c
America's Favorite Disinfectant CLOROX BLEACHES, DISINFECTS, DEODORIZES, CLEANSES quart bottle 19c

It's Enriched BAMBY Velvet Slice BREAD
It's Better Wilkins COFFEE Regular or Drip Grind lb. 31c
Prices effective 'til the close of business Saturday, Dec. 18, 1943. We reserve the right to limit quantities. NO SALES TO DEALERS.

NOW...
CHESTNUT FARMS Sealtest Vitamin 'D' HOMOGENIZED MILK
IN PAPER CONTAINERS

Dashing Made-to-Measure Suits and Topcoats
for smart women and misses who demand the matchless sophistication of man-tailored to measure clothes. $42.50
Edward, Inc., Owned and Operated by
KAHN TAILORING CO.
741 Fifteenth Street N.W.

RATION POINTS

Consumer complaints should be referred to the nearest War Price and Ration Board. These boards are listed on Page 679 in your telephone directory.

MEATS, FATS—Canned milk, butter, margarine, lard, fats and oils, cheese and canned fish—Brown stamps L, M, N and P valid through January 1.

PROCESSED FOODS—Canned and frozen vegetables, fruits, soups, juices, etc. Green stamps A, B and C in Book 4 valid through December 20, D, E and F valid through January 20.

GASOLINE—Coupons A-8 good for 3 gallons each, valid through February 8. Coupons B1 and C1 good for 2 gallons each, B2 and C2 good for 5 gallons each. Expire according to date indicated in individual books.

TIRE INSPECTION—A book holders must have tires inspected every six months, deadline March 31. B cards, every four months; deadline, February 28. C cards every three months, deadline, February 28.

FUEL OIL—Period 1 coupons valid through January 2. Period 2 coupons valid through February 8.

SHOES—Coupon 18 and airplane stamp No. 1 in War Ration Book No. 3 good indefinitely.

SUGAR—Stamp 29 in War Ration Book No. 4 is valid for 5 pounds of sugar through January 15, 1944.

It's About Time

By Dolores Boland

It's About Time to remove the felt or velvet posies from an old hat and use them to trim plain suede pumps. Nice for after-five gaiety. With an all black costume have posies the bright red of your lipstick.

Federation Criticizes NHA Policy

The District of Columbia Federation of Women's Clubs went on record yesterday at its meeting as opposing the further encroaching of the National Housing Authority into a field completely removed from slum clearance. To that end Mrs. Mary Wright Johnson, second vice president, introduced a resolution which was passed by the federation.

Here's the resolution as adopted: "The District of Columbia Federation of Women's Clubs opposes further encroaching of the National Housing Authority into a field completely removed from slum clearance, such as building of houses on completely vacant or sparsely built-up ground. And its further proposal to build 20,000 housing units to be located mostly in outlying areas far removed from slums, and its newest proposal now in form of a draft bill before the Bureau of the Budget authorizing the appropriation of 20 million dollars that would enable the NCHA to go into every area and almost every square foot in the District of Columbia to engage in every conceivable kind of real estate operation."

Mrs. Arthur C. Watkins, president of the federation, advocated dance halls in all sections of the city. Properly supervised with chaperons only in the background, she thinks would go a long way in lowering the delinquency rate. Also, she suggested that a psychiatrist should examine the incorrigibles and those found mentally deficient should be placed in institutions rather than be left on the streets to influence groups.

Mrs. Charles H. Pierce, second vice president, blamed parents for the high rate of delinquency. Better homes and more parental supervision is her idea of eliminating crime.

One of the highlights of the meeting was a musical program put on by the Marietta Park Women's Club. Mrs. E. Morgan Price, past president of the club, read letters from her husband, Col. Morgan Price, now stationed in the Holy Land. Also, she exhibited gifts from that region.

Hadassah Celebrates Tonight

All three branches of Washington Hadassah will celebrate Youth Aliyah Sabbath at the Adas Israel Synagogue tonight. Rabbi Metz will review Pierre Paassen's "The Forgotten Ally."

Mrs. Aaron Shalowitz, president of the local senior group, will preside at the open forum following the services. Mrs. Edward Cafritz, chairman of the Washington Youth Aliyah committee, Miss Esther Kravitz, president of the Hadassah Business and Professional Women, and Miss Naomi Tourover who holds the same office in Junior Hadassah, will describe the work of Youth Aliyah, which has brought 10,000 of Europe's outcast Jewish children to a haven in Palestine.

A M'Lave Malke (or end of the Sabbath celebration) at which a score or more servicemen stationed nearby will be guests, will be given by Hadassah and the Lewis D. Brandeis Zionist Chapter at the home of Mr. and Mrs. N. M. Cohen, 1716 Allison st. nw., next Saturday evening. Chaplain Isadore Breslau, formerly of this city, will be guest speaker. Attendance will be open to new Hadassah and Zionist members and their sponsors. Mrs. John Safer, Woodley 1271, is in charge of reservations.

Hints for Saving Gas, Electricity

Since there's no way to measure and ration gas and electricity as we do oil and meat, the government has to depend on voluntary cooperation. Here are suggestion for saving gas: See that the cooking flame burns clear blue if it doesn't, clean the burner or correct burner adjustment. Use a small-size burner with a small size-pot, a larger burner with a large pot. Cook with as little water as possible—it's quicker, more nutritious cooking anyway and uses much less fuel.

Don't lift the lid for too-frequent peeks. Don't open the oven door too often and don't heat the oven to bake a few potatoes. When you use the oven, plan to cook a whole meal in it. And last but not least, don't use the stove as a house heater.

Use of Color Influences Behavior, Experiments Reveal

Recent experiments on the color front reveal many color idiosyncracies. Airline passengers, for instance, travel more happily in planes painted inside in pastel greens, blue-grays or blue. A white painted plane makes the passengers feel like they're in a hospital, while browns and yellows in planes increase the percentage of air sickness per trip! With fuel shortages it is well to remember that warm colors (those blending toward yellow, pinks or orange) make a room seem warmer and keep the occupant more comfortable. A survey reveals that women today prefer pastel rose walls while men as usual like blue walls best.

Even night-flying insects have their own ideas about color. An orange-yellow light on an unscreened porch on a summer night won't attract as many insects as a light-bluish light. The insects prefer bright blue lights best and like red lights least. And we were surprised to learn that more than half of the flowers of the world are some shade of red.

But no thoughts of color are complete without taking the painters into consideration. Nearly 10 per cent of the union painters in the United States are in the Army or Navy, and some of them have been replaced by women union painters.

New Fireplace Grate Saves Fuel

A new fireplace grate has been designed especially to conserve fuel. It's a tall, wide affair that fills up much more of the fireplace opening than does the usual grate. It has little bars all across the front clear to the top, which make it look like a big rectangular bird cage.

The back is lined with refractory tiles shaped to turn the heat from the back into the room instead of letting it go up the chimney. At the bottom there's a crank that shakes the cinders out. This grate doesn't take much coal to run it, uses either soft or hard coal and is so good that the WPB granted a special dispensation to the maker for its manufacture.—ELIZABETH MacRAE BOYKIN.

Gingham History

Cotton gingham got its name from the words "Ging Gong," used by natives of Malaya and Java to describe cotton cloth in checks of stripes made of yarn which was dyed before being woven.

Good-Will Food Stores
To Locate Store Telephone MAZO BROS., NA. 0066 For Address of Nearest Grocery

"The Favorite Coffee of the South"
GILL'S HOTEL SPECIAL
COFFEE & CHICORY
"Hotel Special" is a blend of fine coffee to which a dash of Chicory has been added. The Chicory "Seasoning" gives additional strength and delicious flavor.
lb. 31c

McCORMICK
PREPARED MUSTARD jar 8c
Has that zesty different flavor
POULTRY SEASONING 2 pkgs. 19c
The "must" seasoning for the holidays
RUBBED SAGE pkg. 15c
Keeps its fine seasoning quality
PILLSBURY'S BEST XXXX FLOUR 10-lb. bag 64c

NOW...
CHESTNUT FARMS
Sealtest Vitamin 'D' HOMOGENIZED MILK
IN PAPER CONTAINERS

MILK IS PRECIOUS FOOD
Don't Waste It—Use It Wisely
GOLD MEDAL "Kitchen Tested"
FLOUR Enriched 10-lb. bag 62c
SCHINDLER'S Peanut Butter
2-lb. jar 52c * lb. jar 29c
Wilkins COFFEE lb. 31c
PALMOLIVE SOAP 3 cakes 22c
SUPER SUDS reg. pkg. 10c lge. pkg. 26c
OCTAGON SOAP bar 5c
OCTAGON SOAP POWDER pkg. 5c
OCTAGON TOILET SOAP cake 5c
OCTAGON CLEANSER pkg. 5c
All Soaps Not Available In All Stores
IVORY FLAKES reg. pkg. 10c lge. pkg. 26c
P & G NAPHTHA SOAP bar 5c
Parsons' AMMONIA 10-oz. bot. 8c
CLOROX 2 pt. bots. 21c America's Favorite Bleach qt. bot. 19c

Acme MARKETS
Owned and Operated by American Stores Co.

For All Baking Purposes and General Home Use

Gold Seal Flour has Excelled for Over a Half Century
Successful home baking is no hit-or-miss proposition when you use Gold Seal Enriched Flour. It's designed and mixed especially for your type of baking. After innumerable tests under actual household kitchen conditions, extra fine Gold Seal Enriched Flour was achieved—then for enrichment, vitamin B1, iron and "Niacin" were added in amounts equal to the equivalent nutrients found in the whole wheat grain, and—presto!—here's a flour produced especially for you. Try Gold Seal Enriched Flour for Your holiday baking - - - Satisfaction Guaranteed.

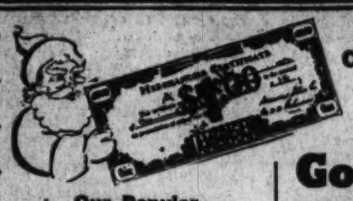

Gold Seal Cake Flour 44-oz pkg 20c

Our Popular Merchandise Certificates are Easier to Handle than Food Baskets
Individuals, Churches, Fraternal Organizations and Business Houses can make practical gifts of food without the trouble of selecting the food, packing, delivering, etc. Many folks have used our Merchandise Certificates for years - - - it permits recipients to select what they want.
On Sale and honored by All Acme Markets and American Stores.

Gold Seal All-Purpose FLOUR 10-lb bag 43c
Enriched with VITAMINS and IRON

Calif. Diamond WALNUTS lb 42c
Fancy Mixed Nuts lb 45c
Thin-Shell Pecans lb 51c

Asco Baking Powder	8-oz can	9c
Rumford Baking Powder	12-oz	22c
Royal Baking Powder	6-oz	26c
Asco Baking Soda	lb pkg	3c
Sunrise Extracts	1-oz bot	17c
Fancy Layer Figs	pkg	19c
Morton's Salt	pkg	7c
King Syrup	2-lb jar	16c
Karo Syrup (blue label)	24-oz	15c
Grandma's Molasses	16-oz	20c
Brer Rabbit Green Label	12-oz	14c
Pure Vanilla Extract	2-oz	31c

Gold Medal Flour	5 lb bag	30c
Pillsbury's Flour	5 lb bag	30c
Whole Wheat Flour	2 lb pkg	16c
Golden Bake	Pillsbury's Mix 2-lb pkg	13c
Spry or Crisco	3 lb jar 15 pts	68c
Shortening	Cream White Vegetable 3 lb ctn 15 pts	64c
Best Pure Lard	2 pts lb	17c
Veg. Margarine	Asco 6 pts lb	21c
Margarine	Mrs. Filbert's or Allsweet 6 pts lb	24c
Killarney Tea	Orange Pekoe ¼ lb pkg	20c
Peanut Butter	Nola ½-lb jar	19c
Golden Pumpkin	29-oz can 15 pts	12c
Marmalade	Every Meal or Glenwood Citrus 2 ½-lb jar	29c
Ritz Crackers	Nabisco lb pkg	21c

Fresh Vegetables and Fruit are Point Free

MEALY IDAHO BAKING POTATOES 5 lbs 23c
Idaho

Red Sweet Potatoes	3 lbs	29c
Black Twig Apples	3 lbs	29c
Canadian Rutabagas	3 lbs	10c
Fresh String Beans	2 lbs	25c
Juicy Fla. Grapefruit	3 lbs	17c

California Lemons lb 13c
JUICY FLORIDA ORANGES 5 lbs 34c

It's Guaranteed to Satisfy YOU!
Our exclusive "heat-flo" roasting method gives Asco Coffee a finer, richer fresher FLAVOR. We sell more Asco than all other brands combined. Taste why!
Try "heat-flo" roasted 2 lbs 47c lb 24c
Asco Coffee
Acme Coffee 2 lbs 51c lb 26c

Niblets Brand CORN 12-oz can 13c 10 pts
Green Giant PEAS 20-oz can 15c 18 pts
Poultry Seasoning pkg 10c

			Pts. Lb.
Red Ripe Tomatoes	2 No 2 cans	19c	18
Tender Green String Beans	19-oz can	10c	5
Farmdale String Beans	19-oz can	11c	5
Early June Peas	No 2 can	12c	18
Asco Golden Corn Crushed	2 No 2 cans	25c	13
Acme Golden Kernel Corn	20-oz can	14c	13
Dole's Pineapple Juice	No 5 can	35c	28
Glenwood Grapefruit Juice	2 No 2 cans	25c	0
Tomato Juice Cocktail Asco	26-oz bot	17c	5
Campbell's Tomato Juice	18-oz can	10c	3
Campbell's Tomato Soup	10½-oz can	9c	4
Tomato Soup Asco Condensed	3 11-oz cans	23c	4
Asco Chili Sauce	12-oz bot	20c	18
Plain or Hot Catsup Asco	10½-oz bot	12c	18
Luscious Fruit Cocktail	25-oz can	31c	30
Glenwood Apple Sauce	No 2 can	14c	14

Today's Bread Value---Supreme
Enriched Bread big 1½-lb loaf 10c
ENRICHED VICTOR BREAD loaf 7c
ROCK CREEK BEVERAGES 3 24-oz bots plus dep. 25c

Points Again Reduced on Pork!
Small Fresh PORK SHOULDERS 2 pts lb 29c
PORK LOIN ROAST Loin Half 4 pts lb 32c Rib Half 4 pts lb 30c
Center Cut Pork Chops 7 pts lb 37c
Large Fresh Skinned Hams (Whole) 4 pts lb lb 34c
RIB ROAST BEEF Grade A-AA 10 In. - - Bone In 6 pts lb 29c
Chuck Roast Beef Grade A-AA 7 pts lb 27c
Fresh Ground Beef 6 pts lb 25c
Savory Grade A-AA 8 pts lb SIRLOIN STEAKS lb 42c
Smoked Skinned TENDER HAMS (Whole) 5 pts lb 35c
All Pork Sausage Meat 4 pts lb 35c

Bring Your Kitchen Fat and Grease Here - -
GET 2 BROWN POINTS and 4c for EVERY POUND
Help Win the War

GRADE A PASTEURIZED Sealtest MILK VITAMIN D HOMOGENIZED
SEALTEST MILK WITH VITAMIN "D" ADDED FOR YOUR WAR-TIME HEALTH
Grade A, Pasteurized, Homogenized Chestnut Farms Sealtest Quality Milk with additional units of Vitamin D. It has a creamier flavor and is quickly digested.
Try a Quart Carton only 16c
CREAM CREST GRADE A FRESH MILK - - - - - 2 qt ctns 23c

YOUR DOLLAR BUYS MORE AT THE ACME

Don't Let Out Dress Seams; Trim Down, Toughen Up Instead

By Ida Jean Kain

When you have to let out the waistband of your rightful size dress, and ease the seams here and there, you are slipping into the middle-age spread. Before you know it you will have to buy a larger size. That will hurt your vanity, but what should concern you is that you're getting soft.

If streamlining merely gave you a super figure, you could skip it in these times. But it goes deeper than vanity. Our armed forces don't insist on rigorous drills and exercises to make recruits look snappy in their uniforms. They are out to build the strength and endurance for tough jobs. The streamlining is incidental. But spreading isn't to be taken lightly. When you lose your figure, too much of your grip goes with it.

Altering your dress will let you get by as far as appearances go. But what you need is to toughen up. The necessary alterations tell you just about where the flabby muscles are, but you can double check with the tape measure.

Your waistline should be at least 8 inches less than the bust. Circle the tape around in back and across the center of the breasts. If your weight is normal and your vitality up to par, this measurement is probably normal for you.

With excess weight, this measurement tends to be too large; with underweight and low vitality, too scrawny. The breasts are supported by muscles which insert in the upper arm and a sagging line can be corrected with arm exercises in which you reach up and circle backward, as in the back stroke in swimming. The same type of exercise helps to alleviate tension through the shoulders and improves your posture, all of which makes work lighter.

To measure your waist, stand washlady fashion, with thumbs and forefingers encircling the waist. That's the spot to measure to find out whether your waistline has spread. A trim waist lets you twist, turn and bend without turning as quickly. To trim down, do stretching, twisting and side-bending at the waist.

When you measure the hips, be sure to circle the tape around the largest portion to include the powerful glutens muscles. The tone of these muscles, to a great extent, determines the hip measurement. If the hipline is more than 2 inches larger than the bust, that proves you are not getting enough exercise to keep these muscles in tone. You reach these muscles in a forward and backward swing of the legs from the hips.

Chapter to Give Tea For DAR Tomorrow

The State treasurer of the District of Columbia, Daughters of the American Revolution, Mrs. R. H. Lyle Seaton, will be honored by a tea to be given by Columbia Chapter, of which she is a member, at the home of the chapter regent, Mrs. Andrew F. Kress, 4234 47th st. nw., from 3:30 to 5:30 p. m. tomorrow.

National officers in the city at that time, State officers, chapter regents and delegates and State committee chairmen will be present.

Jolly Jumper

Here's a jumper frock that your clever young daughter could almost sew herself. Pattern 4518 is made up of few seams, simple finishing. It's easy as can be to wear because it buttons atop the shoulder . . . can be slipped right over her head. Note the easy drawstring at blouse neck.

Pattern 4518 comes in children's sizes 2, 4, 6, 8 and 10. Size 6, jumper, takes 1 yard 54-inch fabric; blouse, ¾-yard 35-inch.

This pattern together, with a transfer pattern of decorative embroidery motifs that you can use on linens or frocks, 20 cents.

Send 20 cents in coins and write plainly size, name, address, style number.

New Fall and Winter Pattern Book for 10 cents more. Free pattern for apron with applique printed right in book.

Send your order to The Washington Post, No. 131, Pattern Department, 232 West 18th st., NEW YORK 11, N. Y.

Magruder Unit, DAR, Will Meet Today

Capt. Joseph Magruder Chapter, Daughters of the American Revolution, meets at 1 p. m. today at the Chapter House, 1732 Massachusetts ave. The speaker will be Charles Dana Beaschler, music director of the New York Avenue Presbyterian Church.

Mr. Beaschler attended the Princeton University Westminster Choir School and was for several years head of the music department at the Berry Schools. Mrs. Harry W. Garis, regent, will be hostess.

Mary Haworth's Mail

Man Who Has Become Reprobate Since War Began Introduced His Son, 18, to His Office Paramour; She Is Writing Him Coarse Letters, Mother Learns

DEAR MARY HAWORTH: My husband came back to the States some months ago, after spending a year in naval combat. He returned as a commissioned officer and was assigned to a very responsible desk job, where he had a woman civilian as office assistant. She is about 26 and a divorcee; and within two weeks, they were on first-name terms and daily luncheon companions; although the other women employes addressed him with respect, as their superior officer.

My husband and I have an orphaned nephew, 18, now in a Service School, whom we are rearing as our own son. When this boy was home on vacation, some time back, he visited his father at the office and met this woman. She asked him to correspond with her when he returned to school; and he did so. Later, he was home again for a short stay, and he left some of her letters with me to keep. He didn't ask me not to read them; and as he usually shares his mail with me, I glanced through the correspondence. And to say the least, I was startled by what I read,—much of it referring to her "friendship" with my husband, whom I shall call Dave.

Following are typical excerpts: "I gave Dave quite a talking-to because I wasn't invited to your party. Maybe he thinks you would steal his stuff (get what I mean) . . . He sure gives a grand imitation of a first-class wolf. Lucky I am not in the least gullible . . . I suppose you know Dave and I had to work last Sunday. He brought his own bottle and I broke open the coke machine. It helped a little . . . Just had a vaccination for small pox. Had it just above my knee so I could show it to all the men. Dave says I didn't have it high enough . . . Dave is a nut. I suppose you know he usually eats lunch with me. Today the messenger handed me a bag of candy with a note attached, saying 'My dear Edie: I am lunching with my wife today, so am sending this for consolation; regretfully, Dave.'"

Man Won't Reform While War Lasts

THERE WAS much more in the same vein, or worse; but that will give you an idea. My husband left again for overseas duty, three weeks ago; and so far, I have not discussed this matter with him. He spent eight days in Florida, en route to his destination; and while there he wired me once; but did not call or write, although he sent cards to all the girls in his office. Later, I learned from a mutual friend that he was "on the go" the whole time he was there, usually in the company of this friend, having a wonderful time. He has been strangely indifferent to me since he came back from the war zone the first time; and was drinking heavily. And his manner was very embarrassing and disgusting when he had too much. Also, he seemed to lie to me about many things.

When I asked him what was wrong, he answered evasively by saying he wouldn't be any different until this war is over. We are both 34 and have been married six years; and since he has been in the service (almost four years now) we have had very little home life. In your opinion, what does a future with my husband have in store for me? I am so upset now I can't write him a decent letter. Please help me solve my problem. W. R. D.

Reverted to Type, With War as Excuse

DEAR W. R. D.: In my opinion, the future holds nothing worthwhile for you as Dave's wife, for the reason that his attitude toward you is devoid of decency, dignity, fidelity and dependability; and because he tends naturally to be vulgarly sensuous and morally corrupt in his relations with women associates of his coarse, irresponsible stripe. And while his war-zone-experiences may have been the occasion of his lapse into licentious behavior, they are certainly not the *cause* of that performance.

In saying (as he said to you) that he "won't be any different until this war is over," he is witlessly testifying to the fact that, for his part, when the lid is blown off of civilization, so to speak, he "goes native," in the sense of reverting to the most primitive indulgence of selfish, vagrant, pleasure-seeking animal instinct,—opportunity affording. Though he may have been convincingly "respectable," in prewar performance, it was not due to any intrinsic convictions concerning the rewards and satisfactions to be gained by consistently upright behavior; but rather, because he lacked the courage and power of personality to fly in the face of the respectable-seeming majority who surrounded him in his peacetime pursuits, and bring down upon himself the harsh condemnation and semi-ostracism customarily meted out to the small-fry nonconformist. However, in the pandemonium unloosed by war, he has found plausible excuse to revert to type and temporarily escape the "solid citizen's" role.

Don't Evade Issue In Cowardly Fashion

HIS MISBEHAVIOR with his office assistant,—plainly a strumpet of moron mind,—was bad enough; but his sponsorship of a correspondence between that woman and your son was a dastardly offense against decency. Only a man who had completely lost his moral perspective, who was mentally dulled by wanton excesses as by a drug, could have been tacit party to such mischievous poisoning of the mind of his son. And now that you know something of what has transpired, and have worriedly locked that knowledge in your heart, it is small wonder that you cannot write your husband in tones of wifely affection. I think it might have helped you to know what to do,—what steps you must take to solve your problem,—if you had charged down on him in a white heat of righteous indignation, after reading those letters; and had demanded a once-and-for-all clarification of the whole nasty situation.

You cannot hope to "find the way out," so long as you evade the issues in cowardly fashion, as you have been doing. Yet, for the present, while he is overseas, there is no direct action you can take, to get your final bearings with regard to him. Perhaps the wisest move you can make, all things considered, is to try to establish yourself in a lucrative job or profession, so as to be more or less self-sufficient, economically, on his return,—which will greatly strengthen your hand and mind in subsequent forthright dealings, destined to bring him to definite terms. And in the meantime, don't make a hypocrite of yourself in the letter-writing role. In view of his cold and vicious indifference to your feelings, you are absolved of obligation to provide him morale-building mail. M. H.

Pay Tribute to Founder

Mrs. Rae R. Zaontz, Le Demi Chapeau Departemental, paid a special tribute to the founder of the District of Columbia Eight and Forty, Salon Departemental, this week at the Washington Hotel.

Mrs. Zaontz said, "During this Christmas holiday season we are reminded of another eventful day in December, the founding of our beloved Eight and Forty. Eighteen years ago, Mrs. Irene Arnold visualized a playground designed fundamentally for relaxation for the hard workers of the American Legion Auxiliary of this department. She immediately set out to accomplish her purpose and has ever since manifested her interest in the success of the salon. She is affectionately called by the partners 'Our Lady Bountiful,' and commemorates the day by annually donating a huge birthday cake. Mrs. Arnold has seen the salon grow to its present large membership. She is particularly interested in the handling by the salon of its care and prevention of tubercular children of veterans of the World Wars." Mrs. Helen K. Ware, Chapeau Departemental, presided at the meeting.

Mrs. Mae Hart, child welfare chairman, and her committee are now arranging Christmas baskets for families with tubercular children. Mrs. Anna Zaruba appealed to those partners who have not volunteered to sell T. B. Christmas seals at the Benjamin Franklin Postoffice booth to do so, since she needs more help.

For Wartime Vitality!
naturally fresh
MESCO COFFEE
Pay no more than
35c lb.
CEILING PRICE
NO SHELF AGE
M. E. SWING CO.
1013 E St. N.W. NA. 7601

AN ACE FOR FLAVOR
PEPSI-COLA
5¢
AN ACE FOR ENERGY
Pepsi-Cola Company, Long Island City, N. Y.
Franchised Bottler—Pepsi-Cola Bottling Co., Washington, D. C.

Dear Mom:
If you can't always get Ritter Catsup at home it's because its coming to us.
Johnny

RITTER
Tabasco Flavored
CATSUP

Remember when you are ordering Flour to specify
Enriched Washington FLOUR
and get both the
—Plain and Self-Rising—
Then you can be sure of perfect results with every baking. That's the positive GUARANTEE with every sack—BETTER SATISFACTION than with any other Flour you have ever used. If you don't agree it is so—MONEY BACK.
It is Flour made expressly for Family Baking: ENRICHED with Vitamin B1, niacin, iron, and and calcium—giving it ALL the nutrition of whole wheat.
PLAIN Enriched Washington Flour for all purposes.
SELF-RISING Enriched Washington Flour for biscuits, waffles, shortcakes, etc. With which no baking powder is required.
PLAIN and SELF-RISING Enriched Washington Flour for sale by ALL independent grocers, chain stores, markets, delicatessens.
Listen to our "Americana Quiz" program EVERY SUNDAY evening at 6:30—WMAL.
Buy Christmas Seals—Fight Tuberculosis
Wilkins-Rogers Milling Co.
Washington, D.C.

HOLIDAY SUGGESTION from DUFF'S
Gingerbread
with FOAMY SAUCE

To make FOAMY SAUCE—
★ Beat 1 egg well. Add 1 c. XXXX sugar. Beat ½ c. cream and fold into above. Add ½ tsp. vanilla. Serve on hot gingerbread.
Just ADD WATER
Duff's GINGERBREAD MIX
GINGERBREAD · WAFFLE · HOT MUFFIN

Wine with the meal helps make the Holidays

OVER THESE HOLIDAYS especially, enjoy wine with dinner. For wine brings to table a kindly *good cheer*. These days, that's helpful.

Wine, you'll find, goes well with almost any main dish you choose to serve. Enjoy wine at the table. Use some in your holiday cooking, too—it works miracles with food flavors.

You'll still find many excellent California wines at your dealer's. See him today for your holiday supply. Wine Advisory Board, San Francisco, California.

Delicate, golden California Sauterne is delightful with chicken

With your leg of lamb, try tart red California Claret or full-bodied red Burgundy

Pale golden California Rhine Wine goes well with roast pork

"TO ROUND OUT" ANY MEAL
Yiah Man!
MANN'S POTATO CHIPS
MADE FRESH DAILY

SAVE SOAP AND soap-making materials

Ladies, do your wartime Christmas cleaning with gentle, quick-acting OAKITE

There will be less time this busy wartime Christmas to do the usual holiday housecleaning. Of course your table linen must be snow white, your glassware must sparkle, your china and silver must glisten — there will be woodwork and walls to be washed — floors to be scrubbed . . . it seems almost endless.

Modern housewives find the answer to their cleaning problems is the cheerful red package of Oakite which removes dirt, dissolves grease — and even softens water . . . makes holiday cleaning a pleasure! Oakite is thorough but gentle in its cleaning action. But remember . . . a teaspoonful or two is enough.

• Be sure to get OAKITE at your grocer's today!

Share your Christmas dinner and holidays with someone in the armed forces. Christmas may be a lonesome time for some of the folks in the services. You'll enjoy your holiday dinners more if you share them. Ask your U.S.O. or other community groups how you may best be helpful.
OAKITE
TRADE MARK REG. U. S. PAT. OFF.
The wartime gentle grease-dissolving cleaner
A TEASPOONFUL OR TWO IS ENOUGH FOR GOOD HOLIDAY CLEANING TASKS.

Armour Ideas Make the Most of Meat

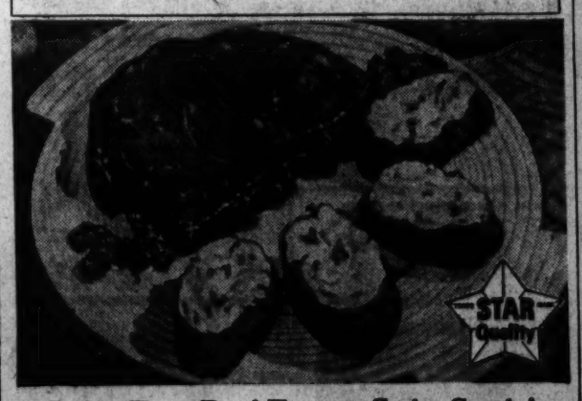

Point-Easy Beef Feast—Swiss Steak!

If you've been skimping on beef because of points, you'll really go for this delicious meal of Swiss Steak and Baked Potatoes! For it's a hearty meat-feast that brings good beef flavor back to your table *without* straining your ration stamp budget! And that's because you can serve 5 or 6 meat-hungry persons heartily . . . and *still* have enough left for a generous meat pie later on. You can fix *two* meals for the point-cost of one!

Get 2½ lbs. of Star Beef round, cut 1½ inches thick. Be sure to specify Armour's Star Beef . . . for Star Beef is tender and delicious . . . has the wonderful beef flavor that makes any meal a rousing success!

Cut small piece of fat from meat and try out in frying pan. Meanwhile, mix ½ cup flour, 3 tsps. salt and ¼ tsp. pepper and pound into both sides of meat with dull edge of saucer. Brown meat very slowly in fat. When well browned, add 1 onion and seasonings. Add 1 cup water, cover tightly and simmer 1-1½ hours or until tender, adding water as needed. Serve in the gravy with baked stuffed potatoes.

★ ARMOUR AND COMPANY

Lard
2 points
PER POUND

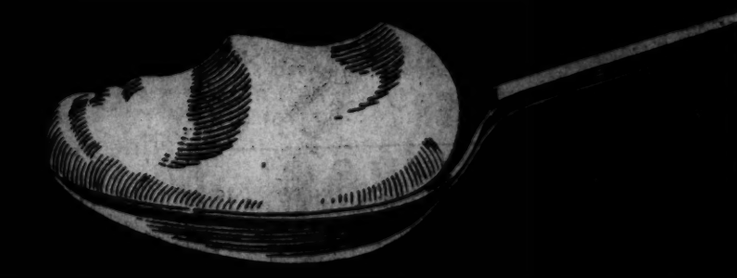

Use it for your holiday baking—Flaky pie crusts and delicious cookies, biscuits, waffles. Easy to work with. Blends evenly. Extremely high shortening power. 97% digestible. Pure, wholesome, nutritious.
AMERICAN MEAT INSTITUTE · CHICAGO

Rep. Plumley Again Warns D.C. on Health

Washington is just plain lucky—take it from Representative Plumley (Republican) of Vermont, who yesterday recalled his six-month-old warning on the House floor that the city would suffer from a serious epidemic unless steps were taken to correct insanitary conditions and overcrowding.

Plumley placed the "lucky" tag on the Capital, he said, because its residents were plagued with nothing more serious than a mild form of influenza which thus far has hit about 150,000 persons.

"But this epidemic is proof of what would happen in Washington if a really virulent disease should get started here," Plumley declared. "The speed with which flu covered the city should serve as a warning that worse illnesses may be in the offing."

Plumley, who last spring told the House that sanitary conditions in the District were "deplorable" and provided the impetus for the D'Alesandro Subcommittee report on local health conditions, reiterated his conviction that the report should be "pulled out of its virtual pigeonhole, dusted off and used as a foundation for legislation."

"As long as the city overlooks the opportunity to remedy overcrowding, its residents are fair prey for germs," he asserted. "Furthermore, the shortage of heating fuel must be regarded as another menace to public health. As long as houses are not warmly heated, their inhabitants are likely to catch cold—which could develop into something far more serious."

Representative D'Alesandro (Democrat) of Maryland, whose public health subcommittee of the House District Committee made the much-discussed report on insanitary housing, was not available for comment because he is in Hot Springs, Ark., recuperating from an illness.

16 Newsmen Initiated by Sigma Delta

Sixteen Washington newsmen were initiated as professional members of Sigma Delta Chi, journalistic fraternity, at a banquet at the Hotel Statler.

Willard R. Smith, associate editor of the Wisconsin State Journal, Madison, Wis., was installed as the fraternity's national president, succeeding Palmer Hoyt, domestic director of OWI and publisher of the Portland Oregonian.

The principal address was delivered by Col. Carlos P. Romulo, secretary of information for the Philippine government in exile. The last man to leave Bataan, Colonel Romulo reviewed the war in the Pacific and pointed out the importance of the Far Eastern front. He is the author of "I Saw the Fall of the Philippines" and "Mother America."

Other members initiated at the banquet included Paul Wooten, chief of the McGraw-Hill Publications' Washington Bureau, and head of the White House Correspondents Association; C. P. Trussell, New York Times' Washington staff; Alexander F. Jones, managing editor of The Post; Dewey Fleming, Washington correspondent for the Baltimore Sun; Norman Baxter, former managing editor of the Post; Forbes Campbell, director of information for the Office of Alien Property Custodian; Dr. D. M. Yap, publisher of the Philippine newsmagazine, "Bataan;" Sol Taishoff, editor of Broadcasting Magazine; Philip Rodgers, OWI; Barnet Nover, Post columnist; Sir Willmott Lewis, Washington correspondent for the London Times; Elmer Davis, OWI director; George Lyon, OWI deputy domestic director; Thomas L. Stokes, Scripps-Howard Newspaper Alliance; and Maj. Sedley Peck, news columnist and magazine writer.

Founded in 1909, Sigma Delta Chi is a professional fraternity for those engaged in or preparing to enter the career of journalism. At present there are more than 13,000 members representing 43 undergraduate chapters.

Gen. Arnold to Get Collier Trophy at Dinner Tonight

New York, Dec. 16 (INS).—Collier's Weekly announced tonight that Gen. Henry "Hap" Arnold, commander of all U.S. Army Air Forces, has been awarded the 1943 Collier Trophy "for the greatest achievement in aviation in America."

The first American four-star general in Army aviation history will receive the trophy at a dinner honoring Orville Wright in Washington, D. C., tomorrow night in recognition of his efforts to build the U.S. AAF "into the world's biggest and most formidable aerial machine."

The dinner will commemorate the fortieth anniversary of heavier-than-air flight, accomplished for the first time by Orville Wright and his late brother, Wilbur. It was these same brothers who taught General Arnold to fly in 1911, also the year in which Robert F. Collier, son of the founder of Collier's Weekly, established the award.

Woodmen's Camp Elects

A new roster of officers elected by the Georgetown Camp, No. 12560, Modern Woodmen of America, this week, to head the camp for 1944, included Elmore L. Newlon, George W. Hurlebaus, L. S. Owens, J. H. McIntyre, Arnold F. Flack, Finley C. Johnson, Morris Bloom, and Fred H. Brittingham. They will be installed at the first regular meeting of the new year, on Monday, January 10.

Ringside Table

With Mary Harris

DOUBLE HONORS AWAIT CARLOS MOLINA when he leaves Del Rio on January 5. He'll take his band directly into the Capitol Theater, shortly depart for Hollywood to do a flicker . . . Herbie Sachs has booked two smart orchestras to supply contrasting and continuous dance music in Del Rio following Molina's departure. They're Bob Waples' 13-musician band, now on a theater tour, and Peter Rotunda's 5-piece rumba group.

Gloria McGehee, daughter of Representative Dan R. McGehee of Mississippi, opened a singing engagement at Olmsted's Club last night. She's a lovely girl with a soft and appealing contralto voice.

A HELPING HAND was lent to the Victory Room by El Patio early this week when the Victory Room's singer, Jayne Evers, collapsed on hearing of the death of her husband, Lieut. Jack Evers, Dutch aviator, who had joined the United States Air Corps. El Patio immediately loaned their star vocalist, Anita Boyer, to the Victory Room. Jayne, like a little trouper, has pulled herself together and is now back on the bandstand.

Maestro Bill Strickland of the Lotus will impresario a monster New Year's Eve dance at Uline's Arena. Dance music by two star bands, an all-star band headed by Art Hodes and Charlie Newman's Orchestra.

OUT-HILDEGARDEING HILDEGARDE is John Hoysradt in the Embassy Room of the Statler. Even the noted comedienne's most devoted fans collapse in helpless laughter at the spectacle of John swishing in the Hildegarde manner. Equally diverting and tremendously skillful are his take-offs of radio commentators . . . It's a girl and has been named Gale—that dimpled bundle of joy that has just arrived for Bandleader Cal Gilford of the Statler and his young missus.

Sammy Ferro, who used to sing, clown and drum so engagingly with Paul Kain's Band, both at Mayfair and Treasure Island, writes from the Navy's Armed Guard School at Norfolk, says he's playing in the service band led by Lieut. Don Shook, formerly at Madrillon, hopes to start a choir for Sunday services.

SINGERS SKIM ABOUT. Jean Lee, whom you've heard at both the Dubonnet and Windsor Rooms, opened in the King Cole Room last night. Elaine Moore, former K. C. songstress, is off to Florida. (It seems there's a young parachutist down there) . . . Nora Williams of the Windsor Room is under the weather again and her place is being filled by Torch Singer Jeanne Reed, whom you've probably heard on the radio.

Gali-Gali, Egyptian magician, who opens at the Club Jaina tonight

NEW YEAR'S EVE PREPARATIONS. Sasha Lucas is busily rehearsing the new orchestra he'll lead at the opening of the Latin Quarter of the Old New Orleans on December 31 . . . Bob Demarest, manager of the Manor Club, also slated for a New Year's Eve opening, is knee-deep in painters, plasterers and upholsterers . . . Mrs. Florence Pike is working out final decorative details of the new Tahitian Room at Ruby Foo's.

Larry Edwards, young plate printer who makes money (literally) in the Bureau of Engraving, will open a singing engagement in Restaurant "400" next Monday as the result of winning "Stardust Night." That's the way careers are started.

GAY WEEKEND EXCURSIONING. Crossroads is always jammed to the guards on weekends—and their steak sandwiches are wonderful. . . . A few miles farther out the Baltimore Boulevard is La Conga, always leaping with fun on Saturdays, especally after midnight. . . . Journey over to Georgetown and you'll find the Louisiana and one of the best dance bands hereabouts—Ray King's big and highly rhythmic crew. . . . A little crosstown jump will take you over to Kavakos Grill where that insane clown, Frankie Donato, heads the floor show and dancing is to Ralph Garren's music. . . . Or you can stay right downtown and step to the tremendously popular rhythms of Washie Bratcher's band in the Hall of Nations of the Washington Hotel.

OF VICTUALS AND DRINK. Tallest Cuba libres in town are whisked to your table in glittery Cafe Caprice. . . . Stuffed breast of chicken Russian style is a gourmet's item at the Balalaika. . . . The Neptune Room has the most interesting pastries. Their latest is a mincemeat chiffon pie. . . . The Lounge Riviera thoughtfully serves drinks on glossy paper coasters that don't stick to the glass like those blessed cocktail napkins.

FREE XMAS WHISKEY (ONE PINT)
Special to each patron buying a ticket to our New Year's Eve Party. Get your Pint before Christmas.
CLUB LA CONGA
Wash.-Balti. Blvd.

"Cha-Cha-Cha" Ciro's FAMOUS VILLAGE RESTAURANT
1304 G ST. N.W.
DINNERS & A LA CARTE
We specialize in Italian Dishes
Friday Is Still Musical Night at Ciro's
Featuring "MARY PIERSON" (Prima Donna)
Entertaining Every Night
CIRO—with his French Horn
LORA GILBERT—Pianist
SALVATORE LUPICA—Tenor
No Cover • No Minimum
Closed Every Monday

CHICKEN in the Pan
All Our Chicken is "SKILLET FRIED"
MUSIC 9 P.M. 'TIL CLOSING
OPEN SUNDAYS
Finest Mixed Drinks
Lafayette CHICKEN HUT
Restaurant & Bar
1621 H St., N.W.

KING COLE ROOM
presents
JEAN LEE
and
BOB BREWER
CONNECTICUT AVENUE

Broadway Revue
Edwards AND Angelia
DANCE COMICS
8 DANCING BEAUTIES
Presented Daily 5 - 7:30 - 11:45 P.M.
Plus NIGHT CLUB STARS
MARSHALL ROGERS
GEORGE ROCHEY
BILL STRICKLAND'S BAND
No Cover Charge
RESTAURANT OF DISTINCTION
LOTUS
14th & NEW YORK AVE. N. W.

CLUB LOUISIANA
WASHINGTON'S MOST PICTURESQUE NITE-CLUB
Featuring RAY KING
AND HIS 13 PIECE ORCH.
EVERY FRI., SAT., SUN.
PHIL HARTWELL'S ORCHESTRA
EVERY TUES., WED., THUR.
Excellent DINNERS
Served From 6:00 P. M.
ACCOMMODATIONS FOR LARGE PARTIES ON WEEK NIGHTS
Finest MIXED DRINKS
3135 K Street N. W.
AT WISC. AVE. RE. 6616

NEW ENTERTAINMENT POLICY
THE UPTOWN RESTAURANT
Featuring CARMEN RENEE' Accordionist Vocalist
Full Course Dinner From $1
Daily From 5:30 to 9
No cover or minimum
3433 CONNECTICUT AVE.

Balalaika
Washington's Theatre Restaurant
PRESENTS
Cocktails—Dinner—Supper
2 Shows Nightly, 8:30 & 12
New Show
Featuring CAUCASIAN REVUE
Russian Village
For Dancing ORIGINAL BALALAIKA ORCHESTRA
Cocktail Hour 4 to 6
Phone RE. 5970
Connecticut Ave. at M

NEW BAND AT COPACABANA
1716 EYE ST. N.W.
Don Jose'
And His Rhythm South Americans
Featuring ANITA DE'PALLAS Vocalist
Kitchen Supervision Under DON ARMANDO
Luncheons, 11 to 3
Dinner Served from 6 to 10 P. M.
From $1.00 to $2.00.
Reservations Before 9 P. M.
1716 EYE ST. N.W. RE. 9668

The Smart WINDSOR ROOM
Presents NORA WILLIAMS
International Star
Dinners from $1.25
LUNCHEON • COCKTAILS
DINNER • SUPPER
No Cover—No Minimum
NAt. 3416
1911 H. ST. N.W.

Most Popular Place in Town
Variety of 50 Popular Mixed 40c Drinks
8 A.M. to 2 P.M.
GILBEY, 10 Years Old Scotch, Bonded bourbon, Bonded Baltimore Pure Rye 8 years old.
THE HI-HAT
COCKTAIL LOUNGE ENTERTAINMENT
NO COVER NO MINIMUM
Finest Drinks
Tastiest Food in Town in the Beautiful Ambassador Room
Luncheon, 65c
Special Dinner, $1.00
NA. 9810 14th at K
The Ambassador HOTEL
WASHINGTON'S NEWEST 400-ROOM DOWNTOWN HOTEL
Completely Air-Conditioned
Swimming Pool and Health Club
Ample Parking for Our Guests

Entertainment Supreme!
Sid Willoughby at the Hammond Organ
Bob D'Arcy Violin Virtuoso
plus
Fine Foods and Drinks
No Cover—No Minimum
BURTS TRANS-LUX
Restaurant in Radio Center
14th and N. Y. Ave. N.W. RE. 9668

Cafe Caprice
WHERE THOSE IN THE "KNOW" DINE, DRINK AND DANCE...TO
Tommy Suiters AND HIS MUSIC
Dancing nightly at 10
Saturday at 9
Cocktail Music 5 to 7 Daily
Luncheon from 85¢
Dinner from $1
Cocktails Worth Remembering
NO COVER • NO MINIMUM save Saturday night, $1.50
ROGER SMITH HOTEL
PENN. AVE. AT 15th ST.

CHINESE FOOD "thats Different"
Ruby Foo's
Cocktails Wines and Liquors of Quality Open From 12 Noon
Dine at Washington's Newest and Smartest Chinese Restaurant
Foods of Old China
LUNCH • DINNER • SUPPER
728 13th St. - NA. 3565

Now Featuring
ANITA BOYER
Vocalist, Formerly with Artie Shaw's Band
MYLES HALLETT—And His Orchestra
Washington's Finest Food & Entertainment
DANCING 6:30 to 8—9:30 to 1:45
DINNERS Full 7-Course From $1.25
NEVER A COVER
El PATIO
711 13th St. N. W.
RE. 6856

Dinner and Supper Dancing
Justin Stone and His Orchestra
Victory Room
Maria Kramer's
Tea Dancing Sunday 5:30 to 7:30. Sunday dinner served until midnight. Full band for dancing.
ROOSEVELT HOTEL
16th St. at V., N. W. DEcatur 0800

GOOD MUSIC DELICIOUS FOOD ★ ENTERTAINMENT ★
HEINTZE BROS., Pianists
JUNE MARLOW, Violinist
RESTAURANT 823
823 15th Street N.W.
OPEN UNTIL 2 A. M.

UNABELLE HOWARD DANCERS
★ BILLY QUINN ★ VAL RAY & ANN ★ ARTHUR SUMMERS
SAT. MAT. 1:30 P.M.
NIGHTLY REVUES 7:30-10:15-12:45
Luncheon ——— 65c
Dinner ——— $1.25
CASINO ROYAL

REAL SOUTHERN ATMOSPHERE
SAZERAC ROOM
DINNER & SUPPER
DANCING
ENTERTAINMENT
COCKTAILS—DINING
From 5:30 P. M.
DANCING 8:00 to Closing
LES WILLIAMS Orch.
MARIAN CARLE Vocalist
Rooms For Private Parties
Old New Orleans
1414 Penn. Ave. • RE. 7234

RESTAURANT MADRILLON
Washington Building 15th and N. Y. Ave.
Always an appetizing special for Luncheon at the Madrillon. Here is Friday's Special
Fresh Jumbo Oysters and Fresh Shrimp
—Prepared with Paprika Sauce and served with medley of fresh vegetables
85c
11:30 to 3. Music by Sacha and Chervansky.
Dinner, 5 to 9. Music by Lazala's Trio 5 to 7.
Supper, 10 to 1. Carr Vansickle's Orchestra and Lazala's Trio, playing for uninterrupted dancing from 10 to 1.

The 400 Restaurant
Cocktails at 5 from 30¢
1425 F ST
MUSIC
Jean La Rue
Greta Van Kirk
Carlos & Malise
Grace Pearson
Noel & Trappe
The Blue Bloods
LUNCH DINNER after Theatre
ENTERTAINMENT

Carlos Molina and his ORCHESTRA
Kay Allen
Bobby Rivera
Champagne Hour—4:30 to 7:00
DINNER & SUPPER DANCING
Mon. thru Fri. from 7—Sat. & Sun. from 6
AND THE FOOD'S GOOD, TOO!
Del Rio
RESTAURANT • SUPPER CLUB
727 15th ST. N.W. RE. 7011
NEVER A COVER CHARGE

STRICTLY-ON THE BEAM
Hear TONY FAMED RADIO STAR
DANCE TO EDDIE FOGEL AND HIS ORCHESTRA
CONTINUOUS ENTERTAINMENT
the dubonnet room
No Cover
Minimum weekdays, $1.00
Saturdays, $2.00
THE Sheraton HOTEL

CROSS-ROADS
DANCING DINING
EVERY NIGHT
Featuring RALPH HAWKINS
And the Famous CROSS ROADS BAND
LYDIA ALLEN, Vocalist
Regular and a la carte Suppers and Dinners. Stand up and drink at our Diamond Bar 'til 2 A. M. Saturday & Sunday Special Nights!
Cross Roads
AT THE PEACE CROSS
BLADENSBURG, MD.
Never a Cover Charge
THE PLACE TO MEET

Georges presents
The Amazing GALI-GALI
and EVALYN TYNER with her orchestra
Nightly
UNEXCELLED CUISINE
DINNER SUPPER
The Exquisite Club
JAINA
Two—Twenty Vermont Avenue
District 8855

CONGO ROOM
harold nagel and his orchestra
minimum $1.50
Saturday $2.00
Dancing 9:30 to 1:30
AFTERNOON DANCING 5:30 TO 7:30
the Carlton
16TH & K STS. NE 2626

Tonight
In the EMBASSY ROOM

John Hoysradt
"The Candid Satirist"
Entertaining at Dinner and Supper Nightly except Sunday
★
Pancho
AND HIS ORCHESTRA
Dinner and Supper Dancing Nightly except Sunday
★
on the VERANDA
CAL GILFORD
AND HIS ORCHESTRA
Cocktail Dancing afternoons except Sunday and alternating with Pancho for Supper Dancing in the Embassy Room
★
Hotel Statler
Fred G. Kenny, Manager

OPENING TUESDAY!
Leo Dryer and his 10 piece orchestra
★ ELSA MAXWELL'S FAVORITE BAND
★ DIRECT FROM NEW YORK
MONDAY THROUGH FRIDAY 4:30 to 8 P.M.
TREASURE HUNT
A New Game for Your Cocktail Hour
Come in and Take Part in the Broadcast
★ NEVER A COVER
★ OPEN SUNDAYS
Treasure Island
Washington's Different Cocktail Lounge
1625 K Street N.W. EX. 2733

now appearing

Hannah Williams
held over!
OWEN & PARKER
Columbus & Carroll
Don Lamont
Pat Prochnik
Roger Kay Orchestra
helen hamilton's
Troika
1011 CONNECTICUT AVENUE
RESERVATIONS NA. 4141

alan gale

. . . the sensation of Broadway
. . . and star of . . .
STAGE • SCREEN • RADIO
★ ★ ★ ★ ★ ★ ★ ★
★ ★ ★ ★ ★ ★ ★ ★
plus all star revue
felix zimmer & his orch.
de luxe dinner ——— $1.25
Served from 6 P.M.
paul young's

Nelson B. Bell About the Showshops

'Lassie Come Home' Will Enthrall All Ages as New Attraction at the Palace

THE HUMAN CAST of "Lassie Come Home," the long awaited Metro-Goldwyn-Mayer Technicolor picturization of the book of the same name by the late Eric Knight, opening on the screen this morning at Loew's Palace Theater, is distinguished by the presence in important roles of such notable players as Donald Crisp, Dame May Whitty, Roddy McDowall, Edmund Gwenn, Nigel Bruce, Elsa Lanchester, Ben Webster (husband of Dame May Whitty), Arthur Shields, formerly of the Abbey Theater Players of Dublin, and numerous others.

It would hardly be expected that all these brilliant talents would be overshadowed by the performance of a Collie dog, heretofore unknown to the cameras and the public. Yet that is what happens. The undisputed star of Hugo Butler's adaptation of the Knight tale is Lassie, perhaps the most remarkable canine actor the screen has known.

The story of "Lassie Come Home" is a simple one dedicated to the devotion, unerring instincts and proud spirit of a dog that might have been pardoned for sensing that while she strove to be man's best friend, that affectionate fidelity was not always reciprocated.

Victim of Hard Times

As the story opens, Lassie is the inseparable companion of Joe Carraclough. Caught in the pinch of unemployment and the dole, she is sold to the lord of the manor and twice makes her escape from the duke's fancy kennels and unkindly handler. So to circumvent the suspicion that she has been trained to return home for purposes of frequent resale and profit—a supposition that outrages the Carraclough's inflexible code of honor—Lassie is carted away to northern Scotland to be groomed for the shows and the further aggrandizement of the Duke of Rudling as a sportsman.

Once again, Lassie, with the aid of an understanding young girl, eludes her keepers and sets out on the 800-mile journey home, through strange lands peculiarly productive of unexpected problems and seemingly insuperable hardships. It is this saga of the unchartered and unending jog back to the only place she has known kindness, understanding and helpful discipline that furnishes the interest, the excitement, the humor and the drama of "Lassie." And there is as full a measure of drama in "Lassie" as in any picture that has come along within memory.

Dog Paces Human Drama

Translated into terms of instinct and habit are all of the adventures that might befall a human under comparable circumstances—the cruel hazards of a rugged and mountainous country; the vast expanses of water to be crossed or skirted; the anger of the shepherds, gunning for "killers" among their flocks; the joust with the dog catchers in an oddly terrifying city; the happy and protective experience with the itinerant mender of pots and pans, set upon by thugs, and the kindly haven of the little cottage, occupied by an elderly couple who might have done as permanent masters, had not the unyielding sense of duty to the Carraclaughs survived so strongly.

With Roddy McDowell, Donald Crisp and Elsa Lanchester as the Carracloughs; Edmund Gwenn as the traveling potsman; Dame May Whitty and Ben Webster, the gentle Scots of the countryside, and Nigel Bruce and Elizabeth Taylor as the Duke and his precocious granddaughter, there is, of course, a sound exposition of the human aspects of all that Lassie encounters in the magnificent execution of her self-appointed mission. The picture, nevertheless, belongs exclusively to the startlingly intelligent male dog, which probably forevermore will be known as "Lassie," despite the fact that he is a male that came to eminence bearing the name of "Pal."

For long sequences Lassie is the only actor on the scene. By some miracle of perfect training, she is made to express by bodily movement, a tilt of the head or the casting of an eye the full dramatic content of the play in which she stars. It is an unprecedented performance among animal actors.

Lassie Outdistances Flicka

There is a close kinship, needless to say, between "Lassie Come Home" and "My Friend Flicka," which also was given the realistic advantages of superb Technicolor. Again Roddy McDowall learns much about human relationships from the example of his pet. He learns, too, about poverty, honesty and the responsibilities that everyone in time must assume. As a model of all the virtues, however, the dog far outdistances the horse.

"Lassie Come Home," understand, is not a subject designed to appeal only to avowed dog lovers. It is an interesting, sympathetic and altogether splendid entertainment for all ages of both genders.

Those attending the new bill at the Palace also will be diverted by Pete Smith's "Tips on Trips," which might have something to do with transportation problems; the Defense Reel, "Brothers in Blood;" the cartoon comedy, "Stork's Holiday," and the new issue of the picturized "News of the Day."

Compelling Figures in Palace Film

LASSIE AND RODDY McDOWALL star and "leading man," respectively, in Metro-Goldwyn-Mayer's Technicolor picturization of the late Eric Knight's "Lassie Come Home," which opens this morning as the pre-Christmas week screen attraction at Loew's Palace Theater. They are supported by a distinguished cast of adult players

Show Time in the Downtown Theaters

STAGE

National—"Iolanthe," at 8:30 p. m.

Gayety—Burlesque at 2:30 and 8:30 p. m.

SCREEN

Earle—"Northern Pursuit" at 11 a. m., 1:35, 4:25, 7:10, and 9:50 p. m. Stage shows at 1, 3:50, 6:30 and 9:15.

Capitol—"Cross of Lorraine" at 11 a. m., 1:45, 4:30, 7:20 and 10:05 p. m. Stage shows at 1, 3:45, 6:35 and 9:20 p. m.

Palace—"Lassie Come Home," at 11 a. m., 1:05, 3:15, 5:25, 7:35 and 9:45 p. m.

RKO-Keith's—"The Iron Major" at 11:50 a. m., 1:50, 3:50, 5:50, 7:50 and 9:50 p. m.

Columbia—"Whistling in Brooklyn," at 11:15 a. m., 1:20, 3:20, 5:25, 7:30 and 9:35 p. m.

Metropolitan—"In Old Oklahoma," at 11 a. m., 1:05, 3:15, 5:20, 7:25 and 9:35 p. m.

Ambassador — "Northern Pursuit," at 1:35, 3:35, 5:35, 7:35 and 9:40 p. m.

Little—"Jeannie," at 11 a. m., 12:50, 2:35, 4:20, 6:05, 7:50 and 9:50 p. m.

Pix—"Son of Dracula" at 2, 4:45, 7:30, and 10:15 p. m. "Mad Ghoul" at 3:40, 6:25, and 9:10 p. m.

Trans-Lux—Newsreels and shorts, at 10:15 and 11:30 a. m., 12:48, 2, 3:15, 4:30, 5:45, 8:15, 9:30 and 10:45 p. m.

Antics With Harpo Win Contract

Hollywood—Here's a blonde who was chased into pictures by Harpo Marx. Ruthe Brady, who toured in the Hollywood Victory Cavalcade in an act with Marx, so attracted attention of M-G-M executives that she has been placed under contract.

Miss Brady was a model in New York, then scoring on the stage.

HEDDA HOPPER

To Picturize Those Dogs of War

Hollywood, Calif., Dec. 16.—It didn't take Brian Foy long, after he read of the bravery of a Doberman-Pinscher in the battle of Bougainville, to work out a story about it. He's titled it "Rip Goes to War." It will star Richard Jaeckel—Dick's first since "Guadalcanal Diary." You know those Marine-owned dogs were trained by our own Carl Spitz. He showed the first training of them in one of my shorts 2½ years ago. Carl's been training movie dogs for years. Gets a weekly letter from Lieut. Clyde Henderson from the South Seas, asking for advice about the dogs. Carl says one trained dog will take the place of three men. His idea about training them for war was put up to the Government 13 years ago. But in those lush days whoever thought about war—except Germans and Japs? . . . Twentieth Century gave Harry Sherman quite a profit on "Crocus Hill," by Eleanor Griffin. Twentieth will star Jimmy Cagney in it and call it "Nob Hill." Story's about an Irishman who lived on the other side of the tracks, but became mayor of the town. It's what you might call a honey. Sherman's got another yarn called "Rockabye Brady," by Newspaperman Ed Doherty of Chicago, which he's going to do himself. It's not for sale.

ELEANOR POWELL

Fair Enough

Eleanor Powell spending part of her honeymoon learning to dance with a horse—Starless Night—for "Sensations of 1944." David Lichine is right there handling the big long whip . . . Lynn Bari won't do "Bird of Paradise." Gene Tierney will. But Lynn and her new husband, Sid Luft, will be in the big town for the opening of "Bride of San Luis Rey" in January . . . Lawrence Langner of Theater Guild, before leaving town, huddled with Ketti Frings about play she's doing for Theater Guild. He got a bird's-eye view of our town from her hilltop.

Loving Partners

George Kaufman, when asked how he liked "Winged Victory," said "What! With 250 soldiers, written at air bases, and produced by Army? Do you think I'm going to hiss?" . . . Moss Hart will be here the end of the week to talk about the picture of "Winged Victory." Moss wants a million dollar advance. It will cost two and a half million dollars to produce, and when it's finished, will have to compete with other war pictures. If war should end, its producer would be out of luck. . . . Was Arturo De Cordova funning when romancing Betty Hutton? Lupe Velez thinks so. His jealous telephone calls to her while in Mexico must have cost him around 1500 bucks.

Oh, Boy!

Same Goldwyn should hire the reviewer who wrote about preview of "Up in Arms" in Long Beach: "What a relief to be entertained without having to concentrate on a message or any propaganda. Best thing I've seen in over a year. Danny Kaye one of the funniest men I've ever seen. Where's he been all my life? To me he's funnier than Hope or Skelton. It's the first time I've seen Dinah Shore presented properly."

O'Brien Stars as 'The Iron Major' at RKO-Keith's

By Marjorie Kelly.

"The Iron Major" is the story of the late Coach Frank Cavanaugh, a football hero whose exploits are far from forgotten by multitudes of American fans. As such, the film which yesterday morning opened at RKO-Keith's is a successful production, made so by the fidelity with which it follows Cavanaugh's career, by Pat O'Brien's convincing characterization of the coach, and by inclusion in the action of a dozen or so football classics which followers of the sport will see with a nostalgic enjoyment.

The "peg" on which the photoplay is hung is the thesis that war and football are fundamentally alike. The film opens and closes with montages showing the enlistment of six of Cavanaugh's sons and his daughter in this war, and highlights scenes of Cavanaugh's action in the last war, showing him giving the men under his command pep talks which contain verbatim extracts from his pep talks to various teams before football games.

Not Always Convincing

It doesn't quite come off, perhaps because the analogy is a bit threadbare, perhaps because in an America at war it is too obvious that it is not a true analogy. Little intrusive considerations keep presenting themselves—such as what would become of a soldier who tried to apply in battle the principles of fine, clean sport, traditionally glorified on the football field, but out of place where the law for survival is "kill or be killed."

And, when it follows battle scenes, the hard-fought football game which should be the film's climax seems anti-climatic.

There are jarring notes in the World War I scenes, such as the facile, heartless optimism of a Red Cross nurse who, finding the "Iron Major" worried that his family might not recognize him because of his battle scars, repeats to him the Robert Louis Stevenson couplet:

"The world is so full of a number of things:
I'm sure we should all be as happy as kings."

O'Brien Scores Again

The selection of O'Brien to play Cavanaugh is the sort of typecasting of which fans, both movie and football, will approve. He makes the famous coach a tough, stubborn and yet likable fellow, believable from the first scenes, in which he is shown as a college student, to the last years when, though he was only in his fifties, the old wounds had brought on premature age.

O'Brien appears in nearly every foot of film. Subordinate parts are well handled by Ruth Warrick, playing his wife, and Robert Ryan, Russell Wade, Bruce Edwards and Pierre Watkin.

On the supplementary bill, new clips of the action at Tarawa are of primary interest. There is also an interesting short on the history of blood transfusions, "Brothers in Blood" and a "Person-oddity," showing Fannie Hurst with her numerous pets and other less-known people with their hobbies.

AMUSEMENTS

NATIONAL Evgs. at 8:30. Mats. 2:30
GILBERT & SULLIVAN OPERAS
—REPERTOIRE—
Tonight "IOLANTHE"
Sat. Mat. "YEOMAN OF THE GUARD."
Sat. Night "THE MIKADO."
Next Week—Sunday Mat., Wed. Mat., Wed. & Sat. Nights "THE MIKADO"; Sunday Night "TRIAL BY JURY" & "PINAFORE"; Mon. "COX & BOX" & "PIRATES OF PENZANCE"; Tues. "IOLANTHE"; Thurs. "THE GONDOLIERS"; Fri. "RUDDIGORE"; Sat. (Xmas) Mat., "PATIENCE."
Evgs: 85c, $1.10, $1.65, $2.20, $2.75
Popular Matinees 85c-$2.20
150 Orch. Seats Nightly at $2.20

AMUSEMENTS

MANPOWER SHORTAGE? ...Not for this girl
Friday!
OLIVIA de HAVILLAND
Government Girl
with SONNY TUFTS
ANNE SHIRLEY · JESS BARKER
Produced, Directed and Screen Play by DUDLEY NICHOLS
Coming Soon . . .
R.K.O. KEITH'S THEATRE

AMUSEMENTS AMUSEMENTS

Today's Neighborhood Movies

BUY YOUR BONDS AND STAMPS AT ANY LOCAL THEATER

All Time Schedules Given in Warner Bros. Ads Indicate Time Feature Is Presented.

In Front of Busy Street Cars. Republic 6000 — Buy War Bonds and Stamps at WARNER BROS. THEATERS — For Additional Information Phone Theaters Direct

AMBASSADOR 16th & Col. Rd. CO. 5595 1 P.M.
E. Flynn, Julie Bishop in "Northern Pursuit," at 1:35, 3:35, 5:35, 7:35, 9:40

BEVERLY 15th and E Sts. N.E. LI. 2300. Mat. 1 P.M.
Joan Leslie, Fred Astaire in "Sky's the Limit," 1:05, 3:10, 5:15, 7:20, 9:30

CALVERT 2324 Wisc. Ave. N.W. WO. 2345 Mat. 1 P.M.
Fred Astaire, Joan Leslie in "Sky's the Limit," 1:35, 3:40, 5:40, 7:40, 9:40

CENTRAL 425 9th St. N.W. ME. 2841. Open 9:45
Joan Carroll in "Petticoat Larceny" at 10:08, 12:45, 3:20, 5:55, 8:30. "Battle of Russia" at 11:10, 1:45, 4:20, 6:55, 9:30.

KENNEDY Kennedy Nr. 4th N.W. RA. 6600. Mat. 1 P.M.
Barbara Stanwyck, Joel McCrea in "Union Pacific." 1:10, 3:45, 6:25, 9:05

PENN Pa. Ave. at 7th S.E. FR. 5300. Mat. 1 P.M.
Fred Astaire, Joan Leslie in "Sky's the Limit," 1:35, 3:40, 5:40, 7:45, 9:50

SHERIDAN Ga. & Sheridan N.W. RA. 2400. Mat. 1 P.M.
Humphrey Bogart in "Sahara" at 1:15, 3:20, 5:25, 7:30, 9:35.

SILVER Ga. Ave. & Colesville Pike SH. 5500. Mat. 1 P.M.
James Cagney in "Johnny Come Lately" at 1:00, 3:10, 5:15, 7:25, 9:35.

TIVOLI 14th & Park Rd. N.W. CO. 1800. Mat. 1 P.M.
Fred Astaire, Joan Leslie in "Sky's the Limit," 1:35, 3:35, 5:35, 7:35, 9:35

UPTOWN Conn. & Newark N.W. WO. 5400. Mat. 1 P.M.
Lionel Barrymore in "Dr. Gillespie's Criminal Case" at 1:15, 3:20, 5:30, 7:35, 9:45

Theaters Having Eve. Performances

APOLLO 624 H St. N.E. FR. 5300
Charles Coburn in "My Kingdom for a Cook" at 6:35, 8:20, 10:05.

AVALON 5612 Conn. Ave. N.W. WO. 2000
James Cagney in "Johnny Come Lately" at 6:00, 7:45, 9:40.

AVE. GRAND 645 Pa. Ave. S.E. LI. 2406
Lucille Ball, Harry James Orchestra in "Best Foot Forward," 6, 7:40, 9:35.

COLONY 4925 Ga. Ave. N.W. GE. 6500
Bing Crosby, Fred Astaire in "Holiday Inn" at 6:00, 7:50, 9:45.

HOME 1230 C St. N.E. TR. 9188
Joan Leslie, Dennis Morgan, Eddie Cantor in "Thank Your Lucky Stars" at 6:15, 9:15. Noah Beery, Jr., in "Prairie Chicken" at 8:30.

SAVOY 3030 14th St. N.W. CO. 4868
Dave O'Brien in "Badmen of Thunder Gap" at 6:55, 8:30, 9:55.

SECO 8344 Ga. Ave., Silver Spring SH. 2540
Lucille Ball in "Best Foot Forward" at 6:15, 9:30. Nova Philbean in "Next of Kin" at 8:10.

TAKOMA 4th & Butternut Sts. GE. 4312
Harriet Hilliard in "Honeymoon Lodge" at 6:30, 8:55. Richard Arlen, Jean Parker in "Alaska Highway" at 7:30, 10:00.

YORK Ga. Ave. & Quebec Pl. N.W. RA. 4400
Harold Peary, Jane Darwell in "Gildersleeve's Bad Day," 6:40, 8:15, 9:50.

HYATTSVILLE Wash.-Balt. Blvd. Hyattsville, Md. UNion 1230, Hyatts. 0532. Free Parking
Double Feature.
Richard Dix, Jane Wyatt, "THE KANSAN." Leon Errol, Harriet Hilliard, "GALS, INC."

BETHESDA 7719 Wisconsin Ave. Mich. 1184
Double Feature.
Gary Cooper and George Raft in "SOULS AT SEA."
Virginia Weidler and Ray McDonald in "BORN TO SING."

HISER Wis. 4848 7414 Wisconsin Ave.
East Side Kids in "KID DYNAMITE."
Richard Dix, Jane Wyatt, "THE KANSAN."
News and Short Subjects.

CIRCLE 2105 Pa. Ave. N.W. RE. 6154
Bud Abbott and Lou Costello in "HIT THE ICE." Feature at 6:00, 7:55, 9:50

CONGRESS 2931 Nichols Ave. S.E. TR. 8700
Gary Cooper, George Raft in a Reissue of "SOULS AT SEA" at 6:15, 7:55, 9:40.

FAIRLAWN 1342 Good Hope Rd. S.E. Lincoln 9193
Evelyn Keyes and Edmund Lowe in "DANGEROUS BLONDES" at 6:15, 8:00, 9:50.

HIGHLAND 3533 Pa. Ave. S.E. AT. 7211
Richard Dix, Jane Wyatt, "THE KANSAN" at 6:30, 8:10, 9:50.

ALEX., VA.

GREENBELT—Greenbelt, Md.
Joan Crawford and Fred MacMurray in "ABOVE SUSPICION" at 7 and 9.

LIDO 2327 M Street N.W. MI. 9550
Double Feature Attraction.
Joseph Davies' Greatest Story:
"MY MISSION TO MOSCOW."
Also Hopalong Cassidy William Boyd in "HOPPY SERVES THE WRIT."

DUMBARTON 1349 Wis. Ave. N.W. Mich. 1154
Double Feature Attraction.
Ann Shirley and Eddie Albert in "THE LADY BODYGUARD."
Also "THE AVENGERS."

REED Phone ALex. 9445. Parking
Nelson Eddy, Susanna Foster and Claude Rains in "PHANTOM OF THE OPERA"

RICHMOND Ph. Alex. 9236 Mat. Daily at 1:30
Andrew Sisters, Charles Butterworth in "ALWAYS A BRIDESMAID."

ARLINGTON-FALLS CHURCH, VA. Information Phone OXford 1119—F. C. 3868

STATE Falls Church, Va. 7 and 9 P. M.
"PHANTOM OF THE OPERA"
Nelson Eddy and Susanna Foster.

LEE East Falls Church, Va. 7 and 9 P. M.
"MYSTERY BROADCAST"
and
"BULLETS AND SADDLES."

WILSON 1730 Wilson Blvd. 7 and 9. Phone OX. 1480
"SAHARA"
Humphrey Bogart and Bruce Bennett.

ASHTON 3169 Wilson Blvd.
"SIX-GUN GOSPEL"
Johnny M. Brown, Raymond Hatton.

BUCKINGHAM Glebe-Perth. Dr. Phone OX. 6444
"I DOOD IT"
Red Skelton and Eleanor Powell.

ARLINGTON Cor. Pike & S. Fairmore St. OX. 2900
"WINTERTIME"
Sonja Henie and Jack Oakie.

BERNHEIMER'S THEATRES

VILLAGE 1307 Rhode Isl. Ave. N.E. Phone MIch. 9221
"PARIS AFTER DARK"
George Sanders, Brenda Marshall.

NEWTON Phone MIch. 1330
"LET'S FACE IT"
Bob Hope and Betty Hutton.

JESSE 18th nr. Rhode Isl. Ave. N.E. Phone DUpont 9861
Double Feature.
"I DOOD IT"
Red Skelton and Eleanor Powell.
"HONEYMOON LODGE"
David Bruce and Harriet Hilliard.

SYLVAN First and R. I. Ave. N.W. Phone NOrth 0630
Double Feature.
"ABOVE SUSPICION"
Joan Crawford, Fred MacMurray.
"AIR RAID WARDENS"
Stan Laurel and Oliver Hardy.

ACADEMY 835 8th St. S.E. LI. 9618
Double Feature.
"CHINA"
Alan Ladd and Loretta Young.
"PETTICOAT LARCENY"
Joan Carroll and Walter Reed.

STANTON 8th and C Sts. N.E.
Double Feature.
"CRIME DOCTOR"
Warner Baxter and Margaret Lindsay.
"FALSE COLORS"
William Boyd and Andy Clyde.

KOOLB-BUREA THEATRES

APEX 46th St. and Mass. Ave. N. W. Phone WOodley 4600
TAKE THE CROSSTOWN GE N-2 BUS DIRECT TO THE DOOR.
James Cagney in
"JOHNNY COME LATELY"
Plus: Two Outstanding Subjects—Al Jolson and a Host of Stars in "Voice That Thrilled the World;" Also "Children of Mars"—This Is America Series. Doors open at 6:15. Feature at 7:30, 9:50.
(Hi Kids! FOUR Extra Disney Cartoons at Matinee Only Tomorrow.)

ATLAS 1331 H S. N.E. AT. 3300 Shows Cont. 1-11 P. M.
Double Feature.
Claire Trevor and Edgar Buchanan in "GOOD LUCK, MR. YATES."
Also:
Jean Parker and Chester Morris in "HIGH EXPLOSIVE."
On Stage at 8:00 P. M. Only—
Ol' Fashioned Amateur Show.

PRINCESS 1119 H St. N.E. TR. 2300 Shows Cont. 1 to 11 P.M.
Double Feature.
Myrna Loy and William Powell in "SHADOW OF THE THIN MAN."
Also:
Ann Sothern and Melvyn Douglas in "THREE HEARTS FOR JULIA."

Washington's Newest Theater
SENATOR Minn. Ave. at Benning Rd. N.E. TR. 9800
James Cagney in
"JOHNNY COME LATELY."
Extra Hit—Al Jolson in "The Voice That Thrilled the World."
Doors open at 6:00.
Feature at 6:15, 8:15, 10:00.

AMUSEMENTS AMUSEMENTS

Loew's CAPITOL
NOW Doors Open 10:45 Last Show 9:20
The CROSS OF LORRAINE
GREAT STAR CAST
JEAN PIERRE AUMONT · GENE KELLY
SIR CEDRIC HARDWICKE
RICHARD WHORF · JOSEPH CALLEIA
PETER LORRE · HUME CRONYN
DIRECTED BY TAY GARNETT · PRODUCED BY EDWYN KNOPF
M-G-M's STORY OF FIGHTING FRANCE... Gloriously on the march again!
On Stage...In Person JOSEPHINE HOUSTON

TODAY · Direct from the Earle to the
Doors Open 10:30 a. m.
Don't Miss This Exciting Story!
John WAYNE
Martha SCOTT
"IN OLD OKLAHOMA"
REPUBLIC'S NEW KIND of HIT with ALBERT DEKKER
Warner Bros. METROPOLITAN F St. Near 10th

AMUSEMENTS

ENTIRE NEW ROAD SHOW TODAY
GAYETY THEATRE 9TH BET. E & F · MET. 8682
Glorified Burlesk
The Blonde Bombshell EVELYN TAYLOR featuring... BILLY FIELDS & AL RIO · A STAGEFULL OF GORGEOUS GIRLS & A MILLION LAFFS
-2- SHOWS TO-DAY MAT.-2:30 EVE.-8:30 RES. SEATS

AMUSEMENTS

An adventure so vast it took the Northwest Mounted Police to the top of the world!
...One of the screen's most gallant epics of all!...
Here's the story of the fearless few whose heroism thunders thru a million miles of Northland!
Errol Flynn
NORTHERN PURSUIT
WARNER BROS. HIT!
with JULIE BISHOP · HELMUT DANTINE · JOHN RIDGELY · GENE LOCKHART
Directed by RAOUL WALSH · Screen Play by Frank Gruber & Alvah Bessie · From a Story by Leslie T. White · Music by Adolph Deutsch
TODAY
Doors Open 10:30 a. m.
Warner Bros.
EARLE 13th St. Near F
And ON STAGE
CAROL KING
Chester DOLPHIN
John & Eva KEMMY
Eileen RITTER · ROXYETTES
Jo Lombardi & his music

LEONARD LYONS

Gossip From the Broadway Beat

New York, Dec. 16.—Twelve years ago a Hollywood resident found a mongrel dog on Pico Boulevard. He took the dog to his house, nursed it, and named it "Pico." . . . Pico became blind, but his owner refused to part with the mongrel. He refused, also, to move from his 18-room house in Hollywood. "Pico is used to this house. He can get around in this place," the owner explained. "I know I don't need such a large house. But if I move, poor blind Pico would be lost in the new place." . . . Last week the owner awoke, and left the room. Pico was standing at the head of the stairway, and couldn't get out of his way. The owner tripped over Pico, fell down the stairs, and never recovered from the fall . . . And that's how the famed writer, Edgar Allan Woolf, died last week.

MAE WEST

Lou Costello has been reclassified by his draft board, from 1-A to 2-A . . . W. Averell Harriman returned from the Cairo and Teheran conferences to the American Embassy in Moscow, for the birthday celebration of his daughter, Kathleen. There was no celebration that day. Kathleen has mumps . . . Friede F. Rothe, who made her debut in "Carmen" at the Opera Comique, and has sung the role 200 times, will sing it at the New York City Center.

A film producer who met Mae West for the first time reported to his colleagues: "I met the most remarkable woman in the world—and I'm sorry I met her" . . . Felix Brentano, who directed the revivals of "The Merry Widow" and "Rosalinda," has been invited to direct 16 more operettas . . . Daniel Fuchs, the writer, enters the Army next month . . . For the first time in many years Tommy Corcoran and Ben Cohen no longer live under the same roof. Cohen has moved from Corcoran's house in Washington and now has his own apartment.

Josef Wolman, who plays at Carnegie Hall this Sunday, just recovered from a two-year illness . . . Allan Rivkin, the noted Hollywood screenwriter, has returned to MGM after 16 months of Government service . . . The opening shots in "War Dept. Report," the exciting new film produced by the Office of Strategic Services, are the captured Nazi films showing the release of Mussolini. These films have been barred by Franco in Spain . . . Another variation of the Berlin bombing stories is of the Nazi soldier who embraced his wife, left for the front and she fell into a coma—during which the RAF visited Berlin. When she opened her eyes she saw her husband returning. "What's the matter, darling, no train?" she asked. He replied, "No station."

A "Stars and Stripes" reporter unearthed this story: At Caserta, in Italy, a colonel stopped his jeep at the bend in the road leading through the palace gardens. He noticed a sign, "Slippery Curve," which someone had placed around the neck of a statue of a Greek goddess . . . The colonel called for an M. P. and said: "That sign has no business here. It's almost desecration. Remove it." . . . "Yes, sir," said the M. P., and removed the "Slippery Curve" sign from the marble lady . . . The colonel roared away in his jeep, which immediately skidded into the bank around the curve. "Sir," the M. P. asked, "now shall I put the sign back?"

Before the curtain went up at the new City Center Monday night—where Gertrude Lawrence performed in "Susan and God"—Mayor LaGuardia started to address the audience, explaining why Noel Coward was unable to attend . . . From somewhere in the rear of the theater came a shout: "Throw 'im out. We came here to see a show"

Dan Terrell, who heads the OWI in Dublin, has solved a social problem there—the problem of what to do about the staff of the Nazi and Japanese ministries, who frequent the same places as the Americans do. Terrell has advised his men, "Don't recognize their existence. Act as if they simply do not exist." That's why in Dublin these days Americans are constantly and blindly walking into and over Nazis and Japs, never once looking at the Axis representatives, even as they drop or step quickly aside.

Her Star Soaring

RAMSEY AMES

whose novitiate as a screen starlet has about run its course, with Universal more and more confident that full-fledged stardom for her is just around the corner

What's in a Name?

Hollywood—For two days, Frances Rafferty scrambled through a bamboo thicket, pursued by five Jap soldiers, until she was short of breath and weary of limb.

Playing her first big dramatic role as Orchid, who sacrifices her life to save her child in Metro-Goldwyn-Mayer's "Dragon Seed," she has pulled out all the stops in playing the scenes.

Frances would stand quivering at the end of a long runway through the bamboo thicket until Director Jack Conway yelled, "Come on—Frances!"

Then she would run until worn out, with the Japs in hot pursuit, which was just what Conway wanted.

When it came to the last take, Conway changed his direction to "Come on—Seabiscuit!"

Frances started to run, took three steps, and fell flat on her face!

AMUSEMENTS AMUSEMENTS

Loew's COLUMBIA F at 12th

NOW . . . Doors open 10:45

RED SKELTON

"WHISTLING in BROOKLYN"

ANN RUTHERFORD

Metro-Goldwyn-Mayer Picture

For That Last Minute Christmas Gift . . . Give War Bonds

AMUSEMENTS AMUSEMENTS

AT RADIO CITY MUSIC HALL'S WORLD PREMIERE

. . . it broke Mrs. Miniver's 1st week attendance record! It comes to you direct from its sensational engagement at New York's biggest motion picture theatre.

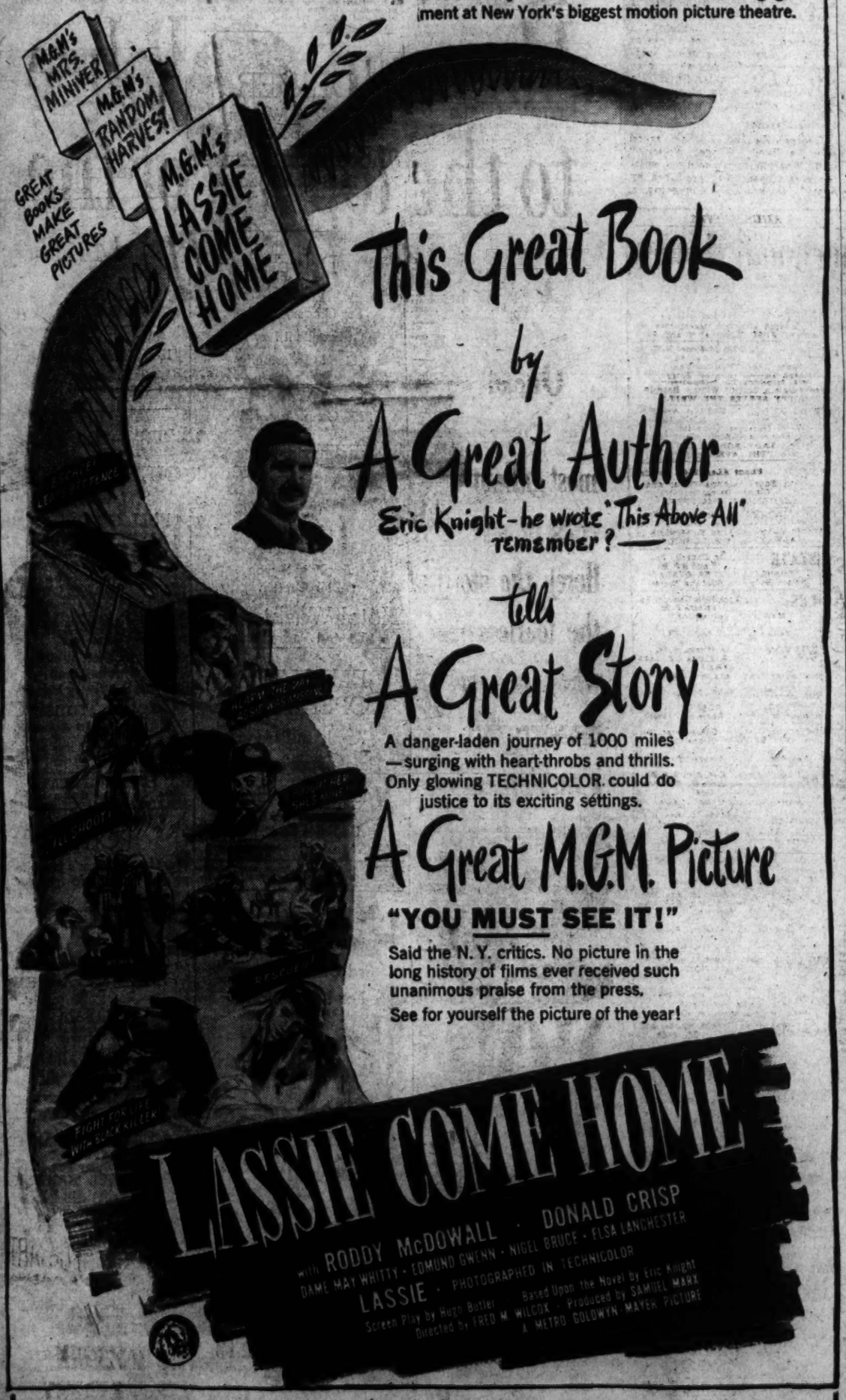

NOW DOORS OPEN 10:45 LAST FEATURE 9:45

LOEW'S PALACE F at 13th

PLUS NEWS AND M-G-M SHORTS

AMUSEMENTS

LAST TIMES TODAY

PIX 13th & H Z FIRST-RUN HORROR FEATURES!

CONT. 2-11:30 P.M. Cartoons Also Free Bingo

SON of DRACULA & THE MAD GHOUL

STARTS TOMORROW "ST. LOUIS BLUES" with Dorothy Lamour. Plus, "Lady in Distress"

TRANS-LUX QUEENS 10 A.M. SUNDAY TILL MIDNIGHT

NEWS F.D.R. With Troops in Iran "Thunderbolts" in Action "Queen Mary" in War WMAL Hourly Newscast "MR. CHIMP RAISES BAIN" NEWS

Popular Science! Cartoon; Selected Shorts MIDNIGHT SHOW EVERY SATURDAY

9th & LITTLE 5th WEEK! "JEAMMIE IS THE BEST LIGHT COMEDY OF THE YEAR" TIME, NOVEMBER 8, 1943

Constitution Hall, Dec. 21, 8:30 Washington GRAND OPERA ASS'N.

Cavalleria Rusticana & Pagliacci

MARTINELLI

HESS - ERCOLE - BOURDON - RAYNER PILOTTO - FRIGIERIO N. Y. CO. 125

Tickets all prices but hurry! $1.10, $1.65, $2.75, $3.30, $3.85. Boxes, $5.50 Raleigh, NA. 2212. Willard, NA. 5575

Cross Roads Concert Bureau

Northern Virginia's Own Concert Series Tuesday, Jan. 4—Paul Draper, World's Greatest Tap Dancer; Larry Adler, Harmonica Virtuoso. Monday, Jan. 31—Platoff Don Cossack Chorus (N. Kostrukoff, Conductor). Thursday, March 2—Barrington Sharma (Baritone). George Washington High School Mt. Vernon Ave., Alexandria, Va. Box Office, The Treasure Chest, 1701 King Street, Alexandria, Va. Admission: Single Seats, Jan. 4 and 31, $2.20; Feb. 21, $1.65. For Reservations ENTIRE SERIES $5.50 Call CH. 8241—1 to 6 P. M. Only.

Sunday at 4 P. M. CONSTITUTION HALL

NATIONAL SYMPHONY HANS KINDLER, Conductor

Soloist GRACE MOORE

Seats: $1.10, $1.65, $2.20—Symphony Box Office, KITT'S (NA. 7332); after 5:30 p. m., at WILLARD (NA. 5575) and SHOREHAM (MI. 6155) Hotels.

15/30 Concert

Tomorrow, 8:30 P. M. CONSTITUTION HALL

NATIONAL SYMPHONY HANS KINDLER Conductor Soloist: PATRICIA TRAVERS

16-year-old Violin Virtuoso MENDELSSOHN Violin Concerto; SHOSTAKOVICH Fifth Symphony Seats: 55c, 83c, $1.10

KITTS, 1330 G St. N.W. NA. 7332

NOW RKO KEITH'S OPP. U. S. TREASURY • 15th at G

LOVE-WAR-FOOTBALL as lived by Frank Cavanaugh on gridiron and Battlefield

PAT O'BRIEN in The IRON MAJOR

RUTH WARWICK • ROBERT RYAN

Coming OLIVIA de HAVILLAND & SONNY TUFTS in "GOVERNMENT GIRL"

RKO GIFT TICKET BOOKS Now Selling at our Box Office

Share-Home-For-Yule Idea Gains Impetus

By Robert Tate Allan

Inspired by the "Share Your Home at Christmas" project, many Washingtonians are going out on their own initiative to invite fellow-workers and strangers and others into their homes for Christmas Day hospitality.

LEWIS

One thus inspired was Edwin N. Lewis, secretary of the Community War Fund, who has invited Pvt. Richard Morse, of the Army Specialized Training Unit at Randolph-Macon College, to his home for Christmas dinner. The Lewises and Private Morse are all natives of New Britain, Conn.

Donald F. Bautz, Federation of Churches' defense commissioner, last night reported that the "share" idea is spreading into many other organizations, so that many war workers and men and women in uniforms will be given Yule hospitality, in addition to those having made arrangements through the Defense Commission.

The deadline for applications as hostesses for the "share" project will be December 22 at midnight. The Washington Post is cooperating in the plan.

The USO at the YWCA, 17th and K sts. nw., and the USO at 1911 H st. will sponsor teas this Sunday at 4:30 p. m. to help Christmas Day hosts and guests get better acquainted. The tea for the participants in the "Share Your Home at Christmas" project of the Defense Commission will be held from 4 to 6 p. m. at the federation building, 1751 N st. nw.

Many Negro citizens are inviting war workers and servicewomen of their race into their homes for Christmas Day, according to Dr. Robert M. Williams, pastor of Asbury Methodist Church and president of the International Ministerial Alliance.

"Share Your Home At Christmas"

I will gladly share my home with those away from home at Christmas.

I will entertain ..... Government war workers or women in uniform.

How many?

I shall expect my guests .....
(December 25 or 26)

Time?

My home State is .....

Name .....

Address .....

Telephone (home) .....

(office) .....

Church preference .....

Please mail this notice to the Defense Commission, Washington Federation of Churches, 1751 N st. nw. DE. 5397.

China Holds No Imperial Aim, Tsui Says

Tswen-ling Tsui, First Secretary of the Chinese Embassy, yesterday told members of the Junior Board of Commerce at a luncheon meeting at the Annapolis Hotel that imperialistic designs have no place in Chinese thinking and that "China's ambitions are limited to the reconstruction of the country and her old maxim 'Live in Peace'."

In its relations with the outside world, Tsui said, China hopes to depend on a working international organization whose decisions will be enforced by a police force.

In its domestic reconstruction work the First Secretary of the Embassy, who has recently participated in the United Nations Rehabilitation and Relief conference, emphasized, the Chinese Republic looks toward technical and financial assistance from other nations, "especially the United States."

Reports Actual Gains

He pointed out that foreign commercial interests have actually gained by the recent abolishment of special privileges in "extraterritorial" areas because the Chinese government is now extending to foreigners "equal privileges everywhere in the country."

In the meantime, Tsui disclosed, hundreds of Chinese engineers and professional men already have been sent to America to learn the "know how" of industrial management which is to lead China from a nation which is more than two-thirds agricultural to an industrialized society.

Give-and-Take Basis

He predicted that heavy industries, like mining, aircraft, steel and other basic industries, will be government-directed, while the rest of industrial development will be left to private enterprise, foreign and domestic.

Arguing against the proponents of "national sovereignty," Tsui declared that international relations will have to be put on a "give-and-take" basis if they are to secure peace and prosperity for all.

Winfield Weitzel, president, introduced the speaker.

The Washington

Merry-Go-Round

By Drew Pearson

SECRETARY OF AGRICULTURE Wickard will soon trot up to Capitol Hill with a proposed bill in his pocket to put an end to the farm-land boom. He is keenly worried about speculation in farm properties, has made a couple of speeches on that subject, but has not disclosed the full extent of the penalties he will propose to stop land speculation.

His bill carries a tax of 90 per cent of profits from the sale of farms held less than two years. In other words, if a farm is bought and then sold again in a few months, the deal is obviously for speculation, not for farm production, and the profit would be practically confiscated by the proposed tax.

Farm sales are so heavy that if the present trend continues they will surpass those of 1919-1920, which was a record year. Iowa farm land, for example, is bringing $225 an acre.

Wickard has evidence indicating that the men engaged in this speculative buying are not farmers, and most of them are not even residents of farm areas. They are investment houses and insurance companies, who have money lying around loose and think they can make a killing, as they did in World War I.

The record of their speculation in that period is still written black on the pages of farm history. It is seen every time AAA makes benefit payments for the largest checks in many States go, not to individual farmers, but to insurance companies and banks which have bought land or taken it over by foreclosing mortgages.

Wickard is prepared for opposition to his bill. However, the opposition will come, not from farm elements, but from the speculators, and also from Wall Street brokers who fear that the next move might be a capital-gains tax on stock-market operations.

Elk Hills Boils

LATEST DEVELOPMENTS in the Elk Hills oil controversy are known only to those who can see the inner workings of the Cabinet.

Attorney General Biddle was expected to denounce the Navy's contract with Standard Oil of California as illegal. The reason he didn't is that two Cabinet colleagues got next to him and changed his tune.

Experts in the Justice Department have declared the contract definitely illegal, and passed their findings along to Biddle. Biddle, in turn, was expected to tell the House Naval Affairs Committee the same thing, with the result that Congress would undoubtedly recommend condemnation. Thus, Standard of California would relinquish all the property to the Government.

But when Biddle appeared before the committee, he pulled his punches. Instead of declaring the contract illegal, he merely stated that he had "grave doubts" about it.

The committee was expecting a forthright statement. Even its chairman, Representative Vinson of Georgia, who is very close to Navy officials, privately favors condemnation.

Secret of what happened is this. Two Cabinet colleagues got hold of Biddle's coattails. One was Secretary of the Navy Knox, who was responsible for the contract in the first place; the other was Harold Ickes, whose Petroleum Administration is headed by a Standard Oil of California executive.

The fight is not over. Look for fireworks in public hearings before the committee next month.

Corset Crisis

Here is one headache suffered by the War Production Board which they are not publishing: Will America's corsets stretch from now until next May?

That's the date when the first synthetic-rubber corsets will be available. And it may be even later. Meanwhile stocks of natural rubber are fast dwindling.

But even when synthetic girdles do come in, there will be that other terrible question—will they stand the wear and tear of war-working women?

This is definitely Washington's problem. WPB's order L-90 has just been amended to allow unlimited amounts of synthetic rubber to be used in any one garment. But the industry groans because there's no synthetic rubber to be had.

"The corset industry is on the brink of the most crucial period in its history," declared Corset Review. "It cannot take the risk of placing on the market garments made of synthetic rubber which are not sufficiently perfected to function properly as a corset . . . War or no war, women's figures have not changed, and women still have figure problems. Corsets still are designed to redistribute the flesh."

Meantime, tension increases with the announcement by the Office of Consumer Requirements that the American woman of today, next to her desire for food, fuel and transportation, wants elastic for her girdles, corsets and for her children's undies.

Brazil and Russia

A GROUP OF 150 Brazilian army officers are going through special training in United States military schools, preparation to leading a Brazilian expeditionary force overseas. This will put Brazil in the odd position of fighting side by side with Russia, a country she does not even recognize.

Few people are aware that most South American countries have never established diplomatic or commercial relations with the Soviet. But Brazil is the only country which is getting into the actual fighting on the same side as Russia without even recognizing her existence.

In the summer of 1941, Chile was on the verge of establishing relations with Moscow. It can now be revealed that Chile's President Pedro Aguirre Cerda sent instructions to his Ambassador in Washington, Rodolfo Michels, to consult with Soviet Ambassador Oumansky about diplomatic relations between the two governments.

Michels and Oumansky got together and worked everything out. Michels cabled Santiago that all was ready. But, meantime, Chilean Foreign Minister Rossetti got into a local squabble with a Chilean Communist named Contreras Labarca and decided to block recognition of the Soviet.

The only Latin-American countries which have established relations with Moscow are Mexico, Cuba, Uruguay and Colombia.

Garden Club to Meet

Planting of "dish gardens" as a Christmas activity for patients in veterans' hospitals will be discussed on Monday evening, December 20, at 8 o'clock, when the Neighborhood Garden Club holds its regularly monthly meeting at the home of Mr. and Mrs. W. J. Schock, 4829 N. 18th st., Arlington, Va.

Today's Cross Word Puzzle

By Louis Shields

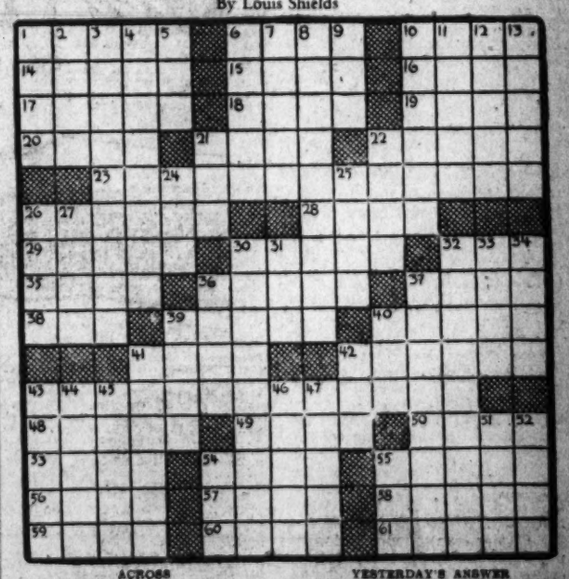

ACROSS

1 Points of a crescent moon
6 A fault in mining
10 Shetland Island tax
14 Inactive
15 British statesman
16 Bulrush
17 Island in Pacific Ocean
18 Obstacles
19 Cupid
20 U-bend in a pipe
21 Predicate
22 Syncope
23 Science of kissing
26 Unite
28 Male swans
29 Overact
30 Golf strokes
32 Part of locomotive
35 Persian gates
36 Agony
37 Ordered
38 Before
39 A herald
40 Moments of time or life
41 Native land
42 Agitation
43 Citizens of the world
46 Surfice
49 Ancient Persian
50 Rival of Polyphemus for Galatea
53 Sea mile of 2029 yards
54 Halt
55 Breach of amity
56 Incise
57 Crucible
58 Of the bone of the forearm
59 Encorie
60 Sunk fences
61 Euphony

DOWN

1 Casket
2 Jena, glass objective
3 Signal telegraph
4 Divisers
5 As it stands: music
6 Ax handle
7 Take away, as a legacy
8 Disparager
9 English letters
10 Extorts
11 Bric-a-brac
12 Onward
13 Prettful
21 Beer
22 Cheats
24 Choler
25 Handle of a bench plane
26 Yield
27 Mahometan calif
30 Scholar: rare
31 River in England
32 Hoary
33 Accretes
34 Vanquish
36 Jaunt
37 Sneltish
39 Apathetic
40 Wild sheep
41 Farriers
42 Shoshonean Indian
43 Palm stems
44 Egg-shaped
45 Dressing
46 Duckweed
47 Archetypes
51 Early Irish frock
52 Rifels
54 Yard measure
55 Freeze in wind

YESTERDAY'S ANSWER

LAUD MICA SHACK
ALTO ADOS KORAN
PETITIONS INANE
SCENED CORPORAL
ORGAN NERO TALL
HAMS PORTICO
EGO THEN SONATA
LUSTRAL STEPOR
DETOUR PEER POI
LEATHER TELL
ESTE ORAL URN
ANARCHIC ECHIDES
SOLAR FORTUNATE
ERATO LIEN AGOG
STREW EDDA LEND

S. R. Golibart, Dies; Funeral Tomorrow

Simon R. Golibart, 55, of 12 Westwood dr., Westmoreland Hills, Md., a local attorney, died suddenly of heart attack while riding a bus into the city yesterday.

He was born in Baltimore Md., and moved to Washington in 1900. He was a graduate of Mount St. Mary's at Emmitsburg, Md., and graduated in law from Georgetown U. 1923.

For a number of years he was associated with a chemical firm in Cleveland Ohio, but returned to Washington in 1936. Two years later he entered the private practice of law.

He is survived by his wife, Mrs. Ruth Golibart, and two daughters, Mrs. Edward O'Donnoghue and Mrs. George Falkner, both of Washington, and two brothers, Paul Golibart of Washington and Lieut. Thomas Golibart, USN.

Funeral services will be held at Hines funeral home at 10 a. m. tomorrow, followed by mass at the Shrine of the Blessed Sacrament at 10:30 a. m. Burial will be in Mount Olivet Cemetery. A committee of eight from the District Bar Association has been named to attend the services.

Andrew Jackson Wickard

Flora, Ind., Dec. 16 (AP).—Andrew Jackson Wickard, 79, father of Claude R. Wickard, Secretary of Agriculture, and a life-long Carroll County farmer, died today at his home. Survivors, in addition to the son, include the widow and a sister, Mrs. Mary Mussellman of Delphi, Ind.

The family was informed that Secretary Wickard is en route home.

George Hoxie Moffett

Funeral services for George Hoxie Moffett, Standard Oil Co. official, who died Tuesday, were held at Kansas City yesterday. Later his body will be moved to Ivy Hill Cemetery, Alexandria, the burial ground of his wife's family.

Moffett married Lucy Beverly Mason of Washington in 1908. Her parents, Mr. and Mrs. Beverly Mason, were the founders of Gunston Hall School.

Robert A Warren

Robert Arthur Warren, 62, of 315 Franklin st. ne., a guard at the Army Air Forces Building at Gravelly Point, died of a heart attack Wednesday night on a bus en route to his work.

He was pronounced dead by physicians at the Naval Dispensary. Members of his family said that he had suffered a slight attack of the flu but otherwise was believed to have been in good health.

Mr. Warren came to Washington from Raleigh, N. C., about a year ago. Funeral services will be held in Raleigh tomorrow.

He is survived by his wife, Janie Warren; a father in Raleigh, N. C.; a daughter, Mrs. Ruby Poole of Raleigh; two sons, Charles Henry Warren of Baltimore and Harry Warren of Washington; and three sisters, Nell Warren, Bertha Warren and Mrs. Lillian Millinos, all of Raleigh, N. C.

Charles J. Benedict

Charles J. Benedict, 56, of Forest Glen, Md., former postmaster and retired statistician with the Labor Department, died at his home yesterday as the result of a heart attack.

He had been a resident of the area since 1893 coming here from St. Paul, Minn., where he was born.

He was graduated from the University of Virginia in 1916. He was class poet of his graduating class.

Twenty years ago Mr. Benedict was postmaster at Silver Spring and later entered the printing business. From 1931 until 1936 he was with the Public Health service. Later he assumed duties with the Labor Department. He resigned in June of this year.

He is survived by his wife, Mrs. Margaret Olds Benedict and five children; Sergt. Charles J. Benedict, jr., USA; John Benedict of Miami Beach, Fla.; Harry O., Misses Margaret E. and Ruth Mary Benedict of Forest Glen, one brother, J. E. Benedict of Linden, Md., and two sisters; Mrs. Joseph Childs of Burnt Mills, Md., and Miss Elizabeth Benedict of Woodside, Md.

Lieut. S. B. Hollabaugh

Lieut. Simpson B. Hollabaugh, a former student of George Washington University who made his home at 2132 O st. nw., died November 29 in Brisbane, Australia, of injuries received in a plane crash, it was learned here yesterday.

A native of Marshall, Ark., the 23-year-old airman moved to Washington in June, 1939, and was employed as a clerk-typist with the War Department. At that time he transferred from the Arkansas Polytechnic College to the George Washington University where he was a feature writer on the Hatchet, the university weekly, and a pledge of Pi Kappa Alpha fraternity.

He was an honor student registered in the School of Government as a junior at the time he joined the Army in October, 1941. A brother, Marcus A. Hollabaugh, who graduated from the university, is now living in Detroit, Mich.

House Rejects Senate Action To Aid Puerto Rico

The House declined yesterday to accept Senate action which would have provided nine million dollars in work relief funds for Puerto Rico.

The proposed allocation was contained in an amendment to the supplemental appropriations bill.

Upon motion of Appropriations Committee Chairman Cannon (Democrat of Missouri, and without debate, the House on a voice vote insisted on continued opposition to the suggested amendment.

Truck Trailer Held No 'Nuisance' In Injury Action

A truck trailer is not an "attractive nuisance" to children, the United States Court of Appeals ruled yesterday in refusing to reopen a case in which the father of a 6-year-old injured boy sought damages.

District Court had dismissed the suit brought by James E. Harris, father of Donald Harris, against Lyman B. Roberson and B. R. Acker Co., Inc.

In affirming the decision, the court said, the doctrine of attractive nuisance "is limited to things which are dangerous to children because of the likelihood that children will meddle with them and does not extend to things which become dangerous only when adults set them in motion."

Liberty Ship Named For Newsman Launched

Baltimore, Dec. 16 (AP).—A Liberty ship named for Byron Darnton, New York Times correspondent who was killed in New Guinea in October, 1942, was launched today at the Bethlehem-Fairfield shipyard.

Darnton's widow, Mrs. Eleanor Choate Darnton, women's editor of the Times, cracked the champagne bottle across the vessel's bow.

What's Going On And Where

Breakfasts, Luncheons and Dinners

National Conference of Business Paper Editors, 8:30 a. m., 1 p. m., 6:30 p. m.

Reciprocity Club, Mayflower, 12:30 p. m.

District of Columbia Bankers Association, Willard, 12:45 p. m.

Kilowatt Club, Willard, 6:30 p. m.

Veterans of Foreign Wars, Willard, 7:30 p. m.

Institute of Aeronautical Sciences, Statler, 8 p. m.

Meetings

Fourth War Loan Campaign, Statler, 10 a. m.

National Capital Post, Veterans of Foreign Wars, 713 D st. nw., 8 p. m.

All-American Post, Veterans of Foreign Wars, Thomas Circle Club, 1326 Massachusetts ave. nw., 8 p. m.

Entertainments

Printing House Craftsman Association Christmas Party, Mayflower, 7 p. m.

Community Christmas Carol Program, Gordon Junior High School, 8 p. m.

Christmas celebration featuring Elk Boys Band and play by students, Langley Junior High School, 8 p. m.

United States Navy Band Symphony Orchestra Concert, Departmental Auditorium, Constitution ave. between 12th and 14th sts. nw., 8:30 p. m.

Stage Door Canteen, 6-12 p. m.

Exhibits

Children's Museum, 4216 Massachusetts ave. nw., exhibits on Persia, India; collection of dolls from various countries.

Corcoran Gallery of Art, annual exhibition of paintings by Merchant Seamen of the United Nations; sculpture by Russell Houston.

National Archives, Pennsylvania ave. and 8th st., exhibition of objects from the Franklin D. Roosevelt Library at Hyde Park, including sculptures and prints; open 10 to 6 weekdays, 2 to 5 Sundays.

Sky Roads, aviation exhibit, Department of Commerce Auditorium, 10 to 9 daily, including Sundays.

The Weather

U. S. Dept. of Commerce, Weather Bureau. Washington, Thursday, Dec. 16, 9 p. m.

Forecast

For the District of Columbia—Fair and slightly warmer today. Fair and warmer tomorrow.

For Maryland and Virginia—Fair and slightly warmer today. Fair and warmer tomorrow.

Departures From Normal

Accumulated excess of temperature since January 1, 1943, 641 degrees.

Excess of temperature since December 1, 1943, 48 degrees.

Accumulated deficiency of precipitation since January 1, 1943, 10.03 inches.

Deficiency of precipitation since December 1, 1943, 1.50 inches.

Temperature same date last year—Highest, 48; lowest, 23.

Temperatures	Highest	Lowest
Washington	28	14
Albuquerque	38	18
Atlanta	34	16
Boston	22	8
Buffalo	23	10
Chicago	23	2
Cleveland	20	11
Denver	56	23
Detroit	25	12
Fort Worth	40	20
Kansas City	23	8
Louisville	25	7
Memphis	30	13
Miami	59	53
Minneapolis-St. Paul	24	1
New Orleans	42	27
New York	28	14
Philadelphia	29	11
Pittsburgh	22	7
St. Louis	20	0

Died 1

ADSIT, EDYTHE E. On Thursday, December 16, 1943, EDYTHE E. ADSIT, the beloved daughter of Mrs. Gwendolyn Adsit and sister of Samuel D., Durward D., Emerson E. and Leonard W. Adsit, Mrs. Reba Kessler, Mrs. Ester Craig, Mrs. Evelyn Fodder, Mrs. Mildred Rourke and Mrs. Virginia Piper. Services at Chambers funeral home, 1400 Chapin st. nw., on Friday, December 17, at 3 p. m. Interment Pulaski, N. Y.

ATKINSON, CAROL EDNA. On Wednesday, December 15, 1943, CAROL EDNA ATKINSON, beloved daughter of Harry and Edna Atkinson. Service at Chambers funeral home, 1400 Chapin st. nw., on Friday, December 17, at 2 p. m. Interment Glenwood Cemetery.

BARTOW, CLARA A. On Tuesday, December 14, 1943, at her residence, 1737 Lanier pl. nw., CLARA A. BARTOW, beloved mother of John S. Bartow, Mrs. F. L. Snyder and Mrs. R. R. Sutton of Chicago, Ill. Services at the S. H. Hines Co. funeral home, 2901 14th st. nw., on Friday, December 17, at 2 p. m. Interment Plankington, S. D. Chicago (Ill.) papers, please copy.

BOWSER, JOHN B. On Thursday, December 16, 1943, at his residence, 3147 17th st. nw., JOHN B. BOWSER, beloved husband of Mary Frances Bowser and father of James W. Bowser, Mrs. Lona B. Bankston, Mrs. Mildred Offutt and Mrs. W. B. Totten. Services at the S. H. Hines Co. funeral home, 2901 14th st. nw., on Friday, December 17, at 2:30 p. m. Interment Cedar Hill Cemetery.

BRADFORD, FRANCES BATTLE. On Thursday, December 16, 1943, at her residence, 1400 Fairmont st. nw., FRANCES BATTLE BRADFORD, wife of the late Col. S. Bradford and mother of Caroline Grandin Bradford. Services at the S. H. Hines Co. funeral home, 2901 14th st. nw., on Friday, December 17, at 7:30 p. m. Interment Culpeper, Va.

BROWN, ERMA N. On Tuesday, December 14, 1943, at her residence, 732 Otis pl. nw., ERMA N. BROWN, beloved wife of W. B. Brown and mother of Capt. Alton B. Brown, USA. Remains resting at the S. H. Hines Co. funeral home, 2901 14th st. nw., where services will be held on Friday, December 17, at 1 p. m. Interment Glenwood Cemetery.

BURRISS, RICHARD WALTER. On Wednesday, December 15, 1943, near Rockville, Md., RICHARD WALTER BURRISS, beloved brother of Frank Burriss. Remains resting at the Bethesda-Chevy Chase funeral home of Wm. Reuben Pumphrey. Notice of funeral later.

CHAPIN, MARY F. On Wednesday, December 15, 1943, at her residence, 9702 Warren st., Silver Spring, Md., MARY F. CHAPIN, beloved mother of Elizabeth S., Lois M. and Lieut. Richard B. Chapin and sister of Mrs. Ina B. Kepner, Mrs. Laura F. Lewis and Wilbur H. Peter. Services at the S. H. Hines Co. funeral home, 2901 14th st. nw., on Friday, December 17, at 3 p. m. Interment private.

COOKE, CHARLES HENRY. On Thursday, December 16, 1943, at Mount Alto Hospital, CHARLES HENRY COOKE, husband of the late Alice Mae Cook, father of Mrs. Florence C. Sebastian and brother of Bernard Cooke. Services at the Chambers funeral home, 517 11th st. se., on Saturday, December 18, at 1 p. m. Interment Arlington National Cemetery.

CROWELL, DEBORAH A. On Wednesday, December 15, 1943, at Walter Reed Hospital, DEBORAH A. CROWELL, of 811 Tewksbury pl. nw., wife of the late Thomas W. Crowell and mother of Mrs. J. W. Swanson and Mrs. M. W. Day of Washington, D. C., and Mrs. H. R. Flint of Boston, Mass. Services at the S. H. Hines funeral home, 2901 14th st. nw., on Saturday, December 18, at 10 a. m. Interment Cedar Hills Cemetery.

Funeral Directors 3

J. WILLIAM LEE'S SONS CO.
FUNERAL DIRECTORS.
CREMATORIUM

KING OF THE ROYAL MOUNTED — By Zane Grey

Died 1

DAVIS, DR. DANIEL GRANT. On Thursday, December 16, 1943, at his residence, 2627 Adams Mill rd. nw., DR. DANIEL GRANT DAVIS, beloved husband of Corinne Chandler Davis and father of Mrs. Robert N. Young and Mrs. M. N. Little. Remains resting at Hysong's funeral home, 1300 N st. nw., where services will be held on Saturday, December 18, at 2 p. m. Relatives and friends invited to attend. Interment Fort Lincoln Cemetery.

DONCEEL, REV. FERDINAND L. On Monday, December 13, 1943, at his residence, 1342 Rhode Island ave. nw., the Rev. FERDINAND L. DONCEEL. Remains resting at Chambers funeral home, 1400 Chapin st. nw. Services at Chambers funeral home on Friday, December 17, at 11 a. m. Interment George Washington Memorial Cemetery.

DOWNEY, TIMOTHY J., SR. On Wednesday, December 15, 1943, at his residence, 1021 4th st. ne., TIMOTHY J. DOWNEY, SR., beloved husband of Gertrude E. Downey (nee Moorman) and father of Sister Margaret Julie, S. N. D.; Timothy J. Downey, jr., and Gertrude P. Downey. Funeral from the above residence on Saturday, December 18, at 8:30 a. m. Requiem mass at St. Aloysius Church at 9 a. m. Relatives and friends invited. Interment Mount Olivet Cemetery.

DULEY, ALBERT. On Wednesday, December 15, 1943, at the home of his niece, Miss Ruby Duley, 6533 3rd st. nw., ALBERT DULEY of Potomac, Md. Remains resting at the Bethesda-Chevy Chase funeral home of Wm. Reuben Pumphrey. Funeral services at Methodist Church, Potomac, Md., Friday, December 17, at 3 p. m. Interment church cemetery.

EMBREY, KATHERINE. On Tuesday, December 14, 1943, at her residence, 1216 Ingraham st. nw., KATHERINE EMBREY, the beloved mother of Mrs. Frances Comer, Mrs. Jane Smith and Mrs. Edith Embrey. Friends may call at the W. W. Deal funeral home, 4812 Georgia ave. nw., until 12 noon, Friday, December 17. Interment Somerville, Va.

FRENCH, EDYTHE JONES. On Wednesday, December 15, 1943, at her residence, 713 Irving st. nw., EDYTHE JONES FRENCH, wife of the late John C. French, beloved mother of Mrs. Kathryn T. Allen, Mrs. Jacqueline T. Warmenhoven and Mrs. Mary Jeane French and daughter of Edith M. Jones. Services at the S. H. Hines Co. funeral home, 2901 14th st. nw., on Saturday, December 18, at 11 a. m. Interment Davidsonville M. E. Cemetery, Davidsonville, Md.

GILCHRIST, MAYME L. On Tuesday, December 14, 1943, at Walter Reed Hospital, MAYME L. GILCHRIST, wife of Harry L. Gilchrist, major general, USA, retired, former chief of Chemical Warfare Services. Mrs. Gilchrist will rest at the Talbott Lakin and Howard funeral home, 217 9th st. nw., until Friday, December 17, when services will be held in the chapel at Fort Myer, Va., at 3 p. m., followed by interment in Arlington National Cemetery.

GOLIBART, SIMON R. Suddenly, on Thursday, December 16, 1943, SIMON R. GOLIBART of 12 Westwood Drive, Westmoreland Hills, Md., beloved husband of Ruth Golibart, father of Mrs. Edward H. O'Donnoghue, Mrs. George Faulkner and brother of Thomas L. and Paul Golibart. Services at the S. H. Hines Co. funeral home, 2901 14th st. nw., on Saturday, December 18, at 10 a. m.; thence to the Church of the Blessed Sacrament, Chevy Chase Circle and Western ave., where mass will be offered at 10:30 a. m. Interment Mount Olivet Cemetery.

GRIFFITH, LEBANON. On Wednesday, December 15, 1943, at his residence, 1602 U st. se., LEBANON GRIFFITH, beloved husband of the late Elizabeth A. Griffith, nee Dean. Funeral from the above residence on Saturday, December 18, at 11 a. m. Relatives and friends invited. Interment Cedar Hill Cemetery.

HARRIS, HARRY F. On Wednesday, December 15, 1943, at his residence, 4916 Kansas ave. nw., HARRY F. HARRIS, beloved husband of Edna Thour Harris and father of Emily H. Ewin and Carl Harris and grandfather of Robert D. and John C. Ewin. Funeral from the W. W. Deal funeral home, 4812 Georgia ave. nw., on Saturday, December 18, at 2 p. m. Relatives and friends invited. Interment Cedar Hill Cemetery.

HARRIS, HARRY F. A special communication of Stansbury Lodge, No. 24, F. A. A. M., is called at 1 p. m., Saturday, December 18, 1943, for the purpose of attending the funeral of our late brother, HARRY F. HARRIS. By order of the Worshipful Master.
Attest: ROBERT B. DOING, Secretary.

HASKE, M. ELSIE. Suddenly, on Wednesday, December 15, 1943, M. ELSIE HASKE, mother of Lieut. (J. G.) Jack P. Haske, USN, and sister of Mrs. Edith Well Tweedale, Mrs. Insall Reed, Mrs. George L. Seaton and Mrs. Maude E. Weston. Services will be held at Gawlers chapel, 1756 Penna. ave. nw., on Saturday, December 18, at 11 a. m. Interment Glenwood Cemetery.

JEFFRIES, JOSEPH H. On Wednesday, December 15, 1943, at his residence, 714 10th st. ne., JOSEPH H. JEFFRIES, beloved husband of Mary M. Jeffries and father of Roy E. Jeffries. He also is survived by three brothers and two sisters. Services at the Chambers funeral home, 517 11th st. se., on Saturday, December 18, at 2:30 p. m. Interment Prospect Hill Cemetery.

KELLEY, GEORGE I. On Wednesday, December 15, 1943, at Staunton, Va., GEORGE I. KELLEY, beloved father of Mrs. Eva K. Macy and Mrs. Alice K. Bradford. He is also survived by six granddaughters and one grandson, Pvt. First Class Gary M. Bradford, Air Corps, Camp Polk, La. Services at the Takoma Funeral Home, 254 Carroll st., Takoma Park, D. C. Relatives and friends invited. Interment Rock Creek Cemetery.

KLOTZ, WILLIAM H. On Wednesday, December 15, 1943, at his residence, 918 23rd st. nw., WILLIAM H. KLOTZ, beloved husband of Myrtle Bettis Klotz and father of Robert R., William C., Walter F. and Charles H. Klotz. Services at the S. H. Hines Co. funeral home, 2901 14th st. nw., on Saturday, December 18, at 1 p. m. Interment Rock Creek Cemetery.

LAWRENCE, PHILIP NORRIS. Suddenly on Wednesday, December 15, 1943, at his residence, 2011 Perry st. ne., PHILIP NORRIS LAWRENCE, beloved son of L. W. and Marie C. Lawrence. Remains resting at the above residence, where private funeral services will be held on Saturday, December 18, at 10 a. m. Interment Cedar Hill Cemetery.

LINK, RAE S. On Wednesday, December 15, 1943, RAE S. LINK, beloved grandmother of Martin A. Link and mother-in-law of Augusta Link. Remains resting at the S. H. Hines Co. funeral home, 2901 14th st. nw., until 10 p. m. Friday, December 17. Interment Cypress Hill Cemetery, Long Island, New York.

MARES, ANTHONY L. Suddenly, on Thursday, December 16, 1943, ANTHONY L. MARES of 4017 14th st. nw., husband of the late Anna C. Mares and father of Alice, Italo and Virgil Mares. Friends may call at the Lee funeral home, 4th st. and Mass. ave. ne., until Monday, December 20, at 8:30 a. m.; thence to Sacred Heart Church, 16th st. and Park rd. nw., where mass will be offered at 9 a. m. Relatives and friends invited. Interment Mount Olivet Cemetery.

McEWEN, MARTHA RUTH. On Wednesday, December 15, 1943, at Children's Hospital, MARTHA RUTH McEWEN, of 4825 Montgomery lane, Bethesda, Md., beloved daughter of Harold E. and Ruth G. McEwen and sister of Ellen Mae and Richard Allan McEwen. Services at the S. H. Hines Co. funeral home, 2901 14th st. nw., on Saturday, December 18, at 2 p. m. Interment Fort Lincoln Cemetery.

McQUADE, MARIE E. On Tuesday, December 14, 1943, at her residence, 1417 Newton st. nw., MARIE E. McQUADE, beloved wife of Thomas J. McQuade. Remains resting at the Saffell funeral home, 475 H st. nw., where funeral services will be held on Friday, December 17, at 9:30 a. m. Requiem mass at Sacred Heart Church at 10 a. m. Interment Holy Cross Cemetery, Philadelphia, Pa.

MOXLEY, ALICE F. On Thursday, December 16, 1943, at her residence, 1006 G st. se., ALICE F. MOXLEY (nee Scott), beloved mother of Harold A., Walter C. Moxley and Mrs. Virginia L. Aultne; sister of Mrs. Goldie Blackman, Mrs. Lillie King, Mrs. Elizabeth Frain and very dear friend of Oliver Welch. Services at Chambers funeral home, 517 11th st. se., on Saturday, December 18, at 11:30 a. m. Interment Cedar Hill Cemetery.

Funeral Designs 2

Geo. C. Shaffer 900 14th St. N.W. Phone NA. 0106. Expressive Floral Tributes. Moderate Prices. Open Evenings and Sundays.

GUDE BROS. CO., Florist 1212 F ST. N.W. NATIONAL 4376.

Died 1

NORFOLK, FLORENCE PRISCILLA. On Tuesday, December 14, 1943, at Georgetown University Hospital, Washington, D. C., FLORENCE PRISCILLA NORFOLK of 2923 North Albemarle st., Arlington, Va. She is survived by two daughters, Mrs. Margaret T. Hanes of Arlington, Va., and Mrs. Ruth Bartheimess of Miami, Fla. Remains resting at the Ives funeral home, 2847 Wilson blvd., Arlington, Va., where funeral services will be held Saturday, December 18, at 10 a. m. Interment Columbia Gardens Cemetery.

POTTER, FERRY BRYAN. On Tuesday, December 14, 1943, at Mount Alto Hospital, FERRY BRYAN POTTER, beloved husband of Clara E. Potter and father of Thomas Frederick Potter. Remains resting at Chambers Georgetown funeral home, 31st and M sts. nw. Services at Fort Myer Chapel on Saturday, December 18, at 2 p. m. Interment Arlington National Cemetery.

RIDGEWAY, MARY JANE. On Wednesday, December 15, 1943, MARY JANE RIDGEWAY, beloved mother of William B. and Carrie C. Ridgeway, Mrs. Edith Moore, Mrs. Edna Lippold and Mrs. Mary Brown. Remains resting at the Chambers funeral home, 1400 Chapin st. nw., where services will be held on Friday, December 17, at 2:30 p. m. Interment Fort Lincoln Cemetery.

REA, LUCY T. On Wednesday, December 15, 1943, LUCY T. REA, beloved wife of Samuel Rea and mother of Joseph S., Davis, Frances Thornton and Glenn S. Rea. Friends may call at the Lee funeral home, 4th st. and Mass. ave. ne., where services will be held on Friday, December 17, at 2 p. m. Relatives and friends are invited. Interment Cedar Hill Cemetery.

RIKER, GEORGE A. Entered eternal life on Wednesday, December 15, 1943, at Alexandria Hospital, GEORGE A. RIKER, beloved husband of Theresa Riker and father of Mrs. Charlotte Warder, Grace L., George A., jr., Cora V. Riker. Services at Chambers funeral home, 517 11th st. se., on Friday, December 17, at 2:30 p. m. Interment Bethel Cemetery, Alexandria, Va.

ROSETA, LUCIA M. On Wednesday, December 15, 1943, at her residence, 131 E st. nw., LUCIA M. ROSETA, wife of the late Nicholas Roseta and mother of Mrs. Anthony Cioffi, Mrs. James Poulos, and Domick and Anthony Roseta. Friends may call at her late residence until Saturday, December 18 at 8:30 a. m. Thence to Holy Rosary Church, 3rd and F sts. nw., where mass will be offered at 9 a. m. Relatives and friends invited. Interment Fort Lincoln Cemetery.

SELBY WINFIELD A. On Wednesday, December 15, 1943, at his residence, 2917 N st. se., WINFIELD A. SELBY, beloved husband of Gertrude R. Selby and father of Seaman 1st Class Richard W. Selby, and the late Oliver Lakin and Howard Grampham and grandfather of Lorraine, Barbara Anne and James Burley. Services at the above residence on Saturday, December 18 at 2 p. m. Interment Cedar Hill Cemetery. Services by Chambers.

SHAVER, JAMES EDWARD. On Wednesday, December 15, 1943, at Mount Alto Hospital, JAMES EDWARD SHAVER, husband of Ina M. Shaver, father of Virginia S. Rutherford, and brother of C. C. Shaver of Erie, Pa.; Mrs. Inez Bemis of Jamestown, N. Y., and Mrs. C. N. Marston of St. Petersburg, Fla. Remains resting at the Chambers funeral home, 1400 Chapin st. nw. Services at Fort Myer Chapel, Fort Myer, Va., on Friday, December 17, at 1:30 p. m. Interment Arlington National Cemetery.

SHISLER, HARRY V. On Wednesday, December 15, 1943, HARRY V. SHISLER, beloved husband of Georgia Shisler and father of James, Harriett, Donald and David Shisler. Services at Chambers funeral home, 517 11th st. se., on Saturday, December 18, at 10 a. m. Interment Arlington National Cemetery.

VANDERSCHAAF, JAMES P. On Wednesday, December 15, 1943, at Children's Hospital, JAMES P. VANDERSCHAAF, beloved son of Philip L. and Emilie J. Vanderschaaf and grandson of Lotta Vanderschaaf and the late Rufus Vanderschaaf. Friends may call at his late residence, No. 13 Hamilton st. ne., where services will be held on Friday, December 17, at 2 p. m. Relatives and friends invited. Interment Cedar Hill Cemetery.

WAINIO, WILLIAM A. Suddenly, on Thursday, December 16, 1943, at his residence, 4115 40th st., Brentwood, Md., WILLIAM A. WAINIO, beloved husband of Jane Wainio and father of Mrs. Ruth Mary Dohlsteed. Funeral from William J. Nailey's funeral home, 3200 Rhode Island ave., at Eastern ave. ne., on Saturday, December 18, at 10 a. m. Relatives and friends invited. Interment Fort Lincoln Cemetery.

WARREN, ROBERT ARTHUR. Suddenly, on Wednesday, December 15, 1943, ROBERT ARTHUR WARREN of 315 Franklin st. ne., beloved husband of Dorothy Jane Warren and father of Charles Henry Warren, Mrs. Ruby W. Poole and Harry Robert Warren. Remains resting at the Chambers Riverdale funeral home. Services and interment Raleigh, N. C.

WIMMER, JESSIE E. On Tuesday, December 14, 1943, at Doctors' Hospital, JESSIE E. WIMMER, beloved wife of Charles C. Wimmer, and mother of Charles C. Wimmer, jr., and Mary L. Wimmer. Remains resting at her late residence, 4118 Harrison st. nw. Funeral services at Lutheran Church of the Reformation, 212 East Capitol st., on Friday, December 17, at 1:30 p. m. Relatives and friends invited to attend. Interment Loudon Park Cemetery, Baltimore, Md.

—Deaths—

Announcements of Services by Chambers

Deceased	Undertaker
Selby, Winfield	W. W. Chambers Co.
Potter, Perry B.	W. W. Chambers Co.
Ricker, George A.	W. W. Chambers Co.
Ridgeway, Mary Jane	W. W. Chambers Co.
Jeffries, Joe H.	W. W. Chambers Co.
Atkinson, Carol J.	W. W. Chambers Co.
Shaver, James E.	W. W. Chambers Co.
Rev. Donceel, Ferdinand L.	W. W. Chambers Co.
Maxley, Alice F.	W. W. Chambers Co.
Shisler, Harry V.	W. W. Chambers Co.
Cooke, Charles H.	W. W. Chambers Co.
Warren, Robert A.	W. W. Chambers Co.
Adsit, Edythe E.	W. W. Chambers Co.
Walkenshaw, Victoria	W. W. Chambers Co.

Official Notices 5

THE UNITED STATES OF AMERICA. District of Columbia—Whereas, on the sixth day of December, 1943, the United States filed a libel in the District Court of the United States for the District of Columbia, in District Court Case No. 2889 against 180 unlabeled bushel baskets, more or less, of huckleberries, and whereas by virtue of process in due form of law, to me directed, I have seized and taken into my possession, to wit: 180 unlabeled bushel baskets of huckleberries. I hereby give notice to all persons claiming the said described above, or knowing or having anything to say why the same should not be condemned and forfeited, that they appear and assert said claim in the cause on or before the date returnable DECEMBER 22, 1943, in the U. S. District Court, City of Washington, D. C., at 10 a. m. JOHN B. COLPOYS, U. S. Marshal.

Legal Notices 4

ALFRED L. BENNETT,
Attorney for Receiver,
1010 Vermont Avenue (5).

IN THE DISTRICT COURT OF THE United States for the District of Columbia. In Re: Dissolution of Capital Casualty Company, A corporation. Civil Action No. 18872. Order of Publication. The object of this suit is to dissolve the Capital Casualty Company, a corporation, formerly doing business in the city of Washington, District of Columbia, to appoint a Receiver of its assets and to disburse same to the creditors and other persons entitled thereto. Upon consideration of the Petition of John B. Wills, Receiver, duly appointed and qualified in this cause, it is by the Court, this 26th day of October, 1943. Ordered, That public notice of the appointment of John B. Wills as Receiver herein, is hereby given and that all persons having claims against the said Capital Casualty Company, or against the Receiver, present and file an itemized statement of their claims, duly verified by affidavit of the claimant, with John B. Wills, Receiver, 507 Denrike Building, Washington, District of Columbia on or before FEBRUARY 1, 1944. Provided a copy of this ORDER shall be published twice a month for three consecutive months in the Washington Law Reporter and the Washington Post, before said date. F. DICKINSON LETTS, Justice. Attest: (Seal.) CHARLES E. STEWART, Clerk. By VIRGINIA FOESLER, Deputy Clerk. Nov.13,27;Dec.11,24;Jan.8,22.

Legal Notices 4

PIERSON AND BALL, Attorneys
Munsey Bldg.

IN THE DISTRICT COURT OF THE UNITED STATES FOR THE DISTRICT OF COLUMBIA. NOTICE OF LIMITED PARTNERSHIP NO. 139.

NOTICE IS HEREBY GIVEN that a new limited partnership has been formed under Title 41, Chapter 1, of the District of Columbia Code, which will on January 1, 1944, supersede A. L. Sauls Planograph Company; that the name under which the new limited partnership will do business is Sauls Planograph Company; that the character of the business shall be all types of photo-lithographing and kindred and allied business pertinent to a general photo-lithographing business; that the principal place of business of said limited partnership shall be 1731—14th Street, N.W., Washington, D. C.; that the partnership shall consist of two general partners, Louise Charlotte Sauls (No. 3 Montrose Drive, North Chevy Chase, Maryland), and Albert L. Tucker (6519—6th Street, N.W., Washington, D. C.) and one limited partner, Arthur J. Linn, Trustee of the Trust Estate of Robert Leith Sauls (Sykesville, Maryland); that the amount of capital with which said partnership will do business is $42,000.00, of which Louise Charlotte Sauls and Albert L. Tucker will contribute $32,000.00 and Arthur J. Linn, Trustee, has contributed $10,000.00; that under the terms of the certificate of partnership Arthur J. Linn, Trustee, as the limited partner, will be liable for the debts of the partnership only to the extent of the amount of capital contributed by him; and that said limited partnership shall commence on January 1, 1944, and terminate on December 31, 1948, unless continued as provided therein.
Dec.16-18,23-25,30,31,Jan.1,6-8.

Auction Sales 8

THOS. J. OWEN & SON, Auctioneers.
435 Southern Building.

TRUSTEES' SALE OF VALUABLE TWO-STORY BRICK DWELLING KNOWN AS PREMISES NO. 106 F STREET, NORTHWEST.

By virtue of a certain deed of trust duly recorded, in Liber No. 7488, folio 369 et seq., of the land records of the District of Columbia, and at the request of the party secured thereby, the undersigned trustees will sell, at public auction, in front of the premises, on THURSDAY, THE TWENTY-THIRD DAY OF DECEMBER, A. D. 1943, AT FOUR O'CLOCK P. M., the following described land and premises, situate in the District of Columbia, and designated as and being lot 111 in Square 553; otherwise known as lot 111 in George J. May's subdivision of lots, as per plat recorded in the Office of the Surveyor for the District of Columbia in Liber 23 at folio 90.

TERMS: Sold subject to a prior Home Owners' Loan Corporation deed of trust for $4,419.62 as of November 5, 1934, further particulars of which will be announced at time of sale; the purchase price above said trust to be paid in cash. A deposit of $250 required. Conveyancing, recording, etc., at purchaser's cost. Terms to be complied with within thirty days, otherwise deposit forfeited and the property may be advertised and resold at the discretion of the trustees.

IDA SCHWARTZMAN,
ISADORE SCHWARTZMAN,
P—Dec.11,14,17,20,22. Trustees.

THOMAS DOWLING & CO., Auctioneers. 931 H St. NW.

TRUSTEES' SALE OF DWELLING NO. 1100 49TH ST. N.E.

By virtue of a certain deed of trust, duly recorded in Liber No. 7048 at folio 439 among the land records of the District of Columbia, and at the request of the party secured thereby, the undersigned trustees will sell, at public auction, at the offices of Thomas Dowling & Co., 931 H St. N.W., on TUESDAY THE 21ST DAY OF DECEMBER, 1943, AT FOUR O'CLOCK P. M., the following described land and premises, situate in the District of Columbia, and designated as and being Lot Seventy-four (74) in Square 5174 as designated for purposes of assessment and taxation, otherwise known as Lot Seventy-four (74) in the subdivision known as "Addition to Hampton Park," as recorded on Page 10, Plat 63, in the Office of the Surveyor for the District of Columbia.

TERMS: Sold subject to a prior deed of trust for $700.00, further particulars of which will be announced at time of sale; the purchase price above said trust to be paid in cash. A deposit of $200.00 required. Conveyancing, recording, etc., at the purchaser's cost. Terms to be complied with within thirty days otherwise deposit forfeited and the property may be advertised and resold at the discretion of the trustees.

GUY TINNER,
Substitute Trustee.
Court Action No. 22351.
P—Dec.11,13,15,17,21.

The Washington Post
CLASSIFIED ADVERTISING
LOCAL RATES

For Washington and Points Within 25 Miles of the District of Columbia.

The following rates are for consecutive insertions:

Words.	Lines per line.	1 time.	2 times.	3 times.	6 times.
Rates	24c	22c	19c	17c	
10	2	$.48	$1.32	$2.68	$5.10
15	3	.72	1.98	3.99	7.65
20	4	.96	2.64	5.32	10.20

Cash rates for Situations Wanted ads are one-half of the above rates.

The one-time rate applies on skip ads of irregular insertions. Minimum ad is two lines, 1 time, 48c.

OUT-OF-TOWN RATES

Ads from points more than 25 miles from the District of Columbia are: 1 time, 33c per line; 3 times, 32c per line; 7 times, 30c per line; 13 times, 28c per line. Count 8½ words of 6 letters each to a line.

Cancellation Orders or Corrections before insertions cannot be made unless ordered before 6 p. m. daily or 3:30 p. m. Saturday for Sunday.

Phone NAtional 4200
Ask for an Ad Writer

Business Service 9

CAMERA REPAIRS
FULLER & d'ALBERT, INC.
815 10th St. N.W. NA. 4712.

CARPENTER WORK—All kinds of repairing, also storm sash and storm door hanging; honest and reliable work by experienced man. Call Hillside 2441.

SPECIALIZING in stone walls, cement work all kinds; flagstone. JERRY, AT. 9266.

APPLIANCES—Bring in your irons, electric plates, toasters, heaters, percolators, and other electrical appliances. Work guaranteed. 917 F st. RE. 2311.

G. W. KING, Jr. Saddle[illegible] etc. 51[illegible] st. nw.

$3 UP STEIN BEDD

Help, Men 15
Continued From Preceding Page.

Full or Part Time for
WINDOW DISPLAY
Experience Preferred
Good Opportunity
Apply Superintendent's Office
4th Floor
S. Kann Sons Co.

EXPERIENCED
Service Station Manager
Draft Exempt
$200 Per Month
Note but experienced men who want permanent positions need apply. Good future and working conditions.
Willoughby's Esso Service
4244 Wisconsin Ave. N.W.

PART-TIME WORK
Help in the war effort by learning to operate a streetcar or a bus or by working as a streetcar conductor, or by helping to collect fares and load streetcars and buses in the downtown area in the afternoon. Experience not necessary. We teach you and pay you while learning. Training may be taken during free hours. No Sunday work. Need men or women able to report for work weekdays before 6 A. M. and 7:30 A. M. and then work for several hours. Also those able to report between 3 and 4 p. m. and work at least 3 hours at a time.
Capital Transit Co.
36th & Prospect Ave. N.W.
Georgetown
(Apply Weekday Mornings)

Final Assembly
Mechanics
Mechanics' Helpers
and Trainees
For Machine Shop
Aircraft Sheet Metal
Engineering and Research Corp.
Engaged in 100% War Work
Apply
Personnel Office
Riverdale, Maryland
Sunday, Monday, Wednesday, Friday and Saturday
9 A.M. to 4 P. M.
Tuesday & Thursday
9 A. M. to 8 P. M.
Applicants Must Have U.S.E.S. Release

Help, Women 16
Any worker last employed in an essential or totally needed activity can not be hired by any other employer except upon presentation of a statement of availability from his last employer or the USES.

BOOKKEEPER—Experienced
Needed at once; 5-day week; congenial surroundings, good salary. Telephone for appointment. Personnel Manager, Zionist Organization of America. MI. 4480.

BOOKKEEPER—$145
Nat. Bookkeeping Machine. N.E., D. C.
ADAMS AGENCY
204 Colorado Bldg.

BUNDLE WRAPPERS
Experience not necessary.
Will train applicants.
Lansburgh & Bro.
7th, 8th & E Sts. N.W.
Employment Office, 4th Floor
9:30 A. M.-6 P. M. Daily
12:30-9 P. M. Thursdays

Bus Girls
(Colored)
Apply Mr. Steiner
Mayflower Hotel
Conn. Ave. & De Sales St.

CASHIER wanted. Hours, 8:30 to 9, evenings. Experienced only. Apply Clark's Liquor, 705 14th st. nw.

Cashiers
Permanent Position
Good Salary
HAHN
7th and K Sts. N.W.

Help, Women 16

CASHIER
Preferably with knowledge of National cash register, but not essential; good salary.
MAYER & CO.
421 7th St.

Cashier
Excellent Salary
Permanent Position
Pleasant Working Conditions
Plaza Sport Shop
10th & E Sts. N.W.

Cashiers
Willing to Train Young Women Over 18 Years of Age
LERNER SHOPS
1111 F St. N.W.
3124 14th St. N.W.

CASHIERS
(Restaurant)
Apply Mr. Joralmon
Employment Office
WILLARD HOTEL

CAFETERIA WORKERS
No Experience Necessary
Permanent Positions
Generous Earnings
Apply Miss Smith
722 12th St. N.W.
The Chesapeake and Potomac Telephone Co.
Do not apply if employed full time at your maximum skill in another war industry

CHAMBERMAID and waitress. Call in person. 1327 16th st. nw.

CLERKS
Several young women for clerical work in annex building, 3rd and N sts. nw. Apply between 10 and 12 a. m. and 2 to 3 p. m. Permanent position. National Geographic Society.

CLERK—EVENING WORK
Apartment Building Office
Call Manager WO. 2600.

CLERK-TYPISTS, $130
WOOD AGENCY, 918 F St. N.W.

CLERICALS
Women for general office work. Experience not necessary.
Lansburgh & Bro.
7th, 8th & E Sts. N.W.
Employment Office, 4th floor
9:30 A.M.-6 P.M. Daily
12:30-9 P.M. Thursdays

CLERK
Accurate with figures, ability to learn new things.
5-Day Week
Excellent working conditions
Good salary
Apply Room 102,
1200 15th Street N.W.
10 A. M. to 4 P. M.

COMPTOMETER OPERATOR
Excellent salary and opportunity; permanent position.
GENERAL BAKING CO.
2146 Georgia ave. MR. 6262.

DENTAL ASSISTANT, $140
RECEPTIONIST; KNOWLEDGE TYPING.
SEE MISS REED.
PERSONNEL SERVICE
1311 G St. NA. 2114.

DRAFTSWOMAN
Experienced in map work; good salary; permanent position in main building. Apply Personnel Office, 3rd and R sts. ne. National Geographic Society.

GIRLS FOR CANDY PLANT
18 to 40 Years of Age; Good Pay
Apply in Person.
The Goldcraft Co., 16 O St. N.E.

HALF-DAY WORK
For girl in established real estate and insurance office.
WRITE BOX 551, WASHINGTON POST.

OFFICE WORKERS
Opportunity for permanent employment with established firm. Pleasant working conditions. Vacations with pay.
Apply
SAFEWAY
Employment Office
4th & T Sts. N.E.

Help, Women 16

KITCHEN HELP
Apply 2602 Rhode Isl. Ave. NW.

OFFICE CLERICALS
TYPIST
BOOKKEEPERS
GENERAL CLERICALS
Excellent Pay
Pleasant Working Conditions.
Apply
Personnel Office, 5th Floor
THE PALAIS ROYAL
G St. at 11th

Posting Clerk
Front Office
National Bookkeeping Machine
$125 Per Month
Apply Treasurer
Shoreham Hotel

PRESSER
On wool and silk; experienced; steady work; excellent wages. Parkway Cleaners & Dyers, 5024 Connecticut Ave. NW.

SALES LADIES
FOR FLOWER SHOP
WEEK BEFORE CHRISTMAS
CO. 9004

SALESPEOPLE
Full or Part Time
Openings in Several Departments
Good Pay, Pleasant Working Conditions
Experienced and Inexperienced
Apply
Personnel Office
Fifth Floor
PALAIS ROYAL
G St. at 11th N.W.

Saleswomen
No Experience Necessary
Beckers
1314 F St. N.W.

SALESWOMEN
Full and Part Time Positions
Salary and Commission
LERNER SHOPS
1111 F ST. N.W.
416 7th ST. N.W.
3124 14th ST. N.W.
In Virginia
3103 Wilson Blvd.
Clarendon

Saleswomen
Permanent, Part or Full Time Employment
Experience Not Necessary
You Will Be Shown the Most Modern and Simplified Methods of Selling
LANSBURGH & BRO.
Employment Office, 4th Floor
9:30 A. M. to 6 P. M. Daily
THURSDAYS, 12:30-9 P. M.

SALESLADIES
Full or Part Time
No Experience Necessary
APPLY TO
Miss Anderson
IN EMPLOYMENT OFFICE
1214 G St. N.W.
G. C. Murphy

SCRUBWOMEN
COLORED
APPLY HOUSE OF REPRESENTATIVES RESTAURANT
U. S. CAPITOL

SECRETARIES, $160
WOOD AGENCY, 918 F ST. N.W.

SECRETARY, $40 WK.
Alex. vic. Every other Sat. off. Secretary, 40-hr. wk., $40. Stenogs., Spanish and French, $125-$130. Stenogs., typists, $135-$175 month. N. C. N. operators, $30-$40 week.
ATLAS AGCY., Atlas Bldg., 507 9th st. nw.

STENOGRAPHER-TYPIST, in essential industry; 40-hour week. Apply Metal Limb Mfg., Inc., 321 G st. nw.

Help, Women 16

SECRETARY
Rapid and Accurate
Rapid and accurate stenographer. Permanent. Private enterprise. Excellent opportunity. 39-hour week. Starting salary $150 mo.
1737 K St. N.W., 2nd floor.

SECRETARY-STENOGRAPHER
$1620—$1800
Apply Room 301
1312 Mass. Ave.

STENOGRAPHER—$170
International organization. Perm.
ADAMS AGENCY
204 Colorado Bldg.

STENOGRAPHER
Nation-wide casualty insurance co.; permanent position; 5½-day week; experience desirable but not essential. Box 534, Washington Post.

STENOGS., $35-$50 WEEK
Stenog., S. S. traffic exper.: $2,200 yr.
Stenog.-stran., 5-day wk.: $150 mo.
Stenog., legal, col. educ.: $150 mo.
Stenog., N. R.; perm.: $2,100 yr.
Spanish-Eng. stenog., $150.
Stenog., newspaper exper., PA.
Need 25 stenogs. daily at $30 wk.
New openings every few minutes; stenogs, typists, bookkprs., etc.
Established 26 Years. NA. 2338.
BOYD'S, 1333 F St. NA. 2338

STENOG.-BKPR., $40 WK.
5-DAY WEEK. UNDER 35. AT ONCE. SEE MISS YOUNG.
PERSONNEL SERVICE
1311 G St. NA. 2114.

STENOGRAPHER-TYPIST
Bookkeeping experience advantageous; located at once; 5-day week, congenial surroundings, good salary. Telephone for appointment. Personnel Manager, Zionist Organization of America. MI. 4480.

Stenographers
We need several good stenographers for immediate and permanent positions. Salaries up to $1800 per year, depending on experience. Opportunity for advancement. 39-hour week with Saturday half holiday year round. Apply in own handwriting, giving past experience. Replies considered confidential.
Box 487,
Washington Post

Stenographers
Needed for an Essential Activity
Immediate Openings
Good opportunity for advancement
Persons employed in essential activity cannot be hired without a statement of availability.
Apply in Person
TWA AIRLINES
Washington National Airport
Hangar No. 2

SWITCHBOARD OPERATOR wanted for new apt. bldg., 2745 29th st. nw. Apply to the manager or call CO. 0762.

TELEPHONE OPERATORS
EXPERIENCED
Apply
Employment Office
722 12th St. N.W.
Monday thru Friday
8:30 A. M. to 8 P. M.
Saturday 8:30 A. M. to 5 P. M.
The Chesapeake and Potomac Telephone Company
Do not apply if employed full time at your maximum skill in another war industry.

TYPISTS (2)
Old established local organization has openings for 2 typists, some experience required. Permanent position, good hours and working conditions.
PERSONNEL DEPT.
HO. 2476

TYPISTS, $1620
Typist, stencil cutting, $30. O.T.
Typist, to learn accountancy, $30.
Typist, motion picture, $30.
Bookkeeper, assistant office manager, $180.
Bkpr.-mach. operz., $35-$40 week.
New openings hourly; unusual salaries. See Miss Knight only. (NA. 2114.)
PERSONNEL SERVICE
1311 G St. N.W. NA. 2114.

WOMAN
To manage and cook for small private cafe; girls and supervise 2 helpers in Alexandria, Va.; good hours and salary; pleasant surroundings; must have had previous food cafeteria or restaurant experience. Reply giving telephone number, age and business experience. Box 498, Washington Post.

Women Wanted for Telephone Work
Ages 18 to 50
Also Part-Time Work in Evening for Unemployed Women
Earnings at Start Range From $23 to $26.50 With Rapid Increases
Promotion Opportunities
Work Near Your Home
Apply Employment Office
722 12th St. N.W.
8:30 A. M. to 8:00 P. M., Mon.-Fri.
9:00 A. M. to 5:00 P. M. Saturdays
The Chesapeake and Potomac Telephone Co.
Do not apply if employed full time at maximum skill in war industry.

Help, Women 16

WAITRESS
White, for exclusive downtown club; good salary and commission; meals and uniforms furnished. Call DI. 8118 between 10 and 3 p. m.

WOMEN, WHITE
(TWO)
Soldering, assemblying or other light factory experience will be helpful; should be neat workers and not over 35.
Call Mrs. Mantel
HO. 2476

WOMEN
18-40
—Permanent positions
—Salary and bonus while in training
—Automatic pay raises
—2 rest periods daily
—Paid vacations
—6 Paid holidays yearly
Apply in Person
Stone Paper Tube Co.
900 Franklin St. N.E.

WOMEN WANTED
You Can Now Earn $40 Per Week and More as Streetcar-Bus Operators or Work Part-Time as Streetcar Conductors
Essential Work
Experience Not Necessary
Training Paid For
No Sunday or Night Work
Regular Working Hours
Free Time to Keep House
Paid Vacations
Free Transportation
Separate Club Rooms
Congenial Fellow Workers
Vacancies at 14th & East Capital Streets with work on the Mt. Pleasant Streetcar Line.
Apply Weekday Mornings
Capital Transit Co.
36th and Prospect Avenue N.W.
Georgetown
Take Route No. 20, Cabin John Streetcar to the Door

Young Lady
to operate
PBX Switchboard
Experience helpful but not essential. Knowledge of typing required. Call Mr. Curtis for appointment. LI. 4300.
L. P. Steuart & Bro., Inc.
138 12th St. N.E.

YOUNG WOMEN
For
Assembly Work
Good hours and excellent working conditions.
Rapid promotions.
No experience necessary.
Paid vacations and holidays.
APPLY
Western Electric Co.
"The arsenal of communications equipment"
1111 North Capitol St.
Certificate of availability must be presented

COLLEGE WOMEN
Junior Executive Positions Available Immediately
Lansburgh & Bro.
7th, 8th & E Sts. N.W.
Apply Employment Office, 4th Floor

S. Kann Sons Co.
needs
SALESWOMEN
OFFICE CLERICALS
WRAPPERS
Full or Part Time.
Also Thursdays.
5 P. M. to 9 P. M.
No experience necessary.
(Discount privilege on your purchases.)
Apply Superintendent's Office, 4th Floor

JELLEFF'S
1220 F ST. N.W.
Has
Immediate Openings
for
SALESWOMEN
Apply
Personnel Office
Seventh Floor

Help, Women 16

YOUNG LADY (white)—Copyholder; experience not necessary; per position; $20 week to start. National Capital Press, 3rd st. and Florida ave. ne. LI. 4060.

ELDERLY ref. lady for nice home (boy 16 & father); holiday season. Eve. OL. 9096.

We Will Train
Calculating Machine Operators
Good opportunities for a number of young women; typing training helpful; good beginner's salary, with advancement. Apply Peoples Drug Stores Office, 77 P st. ne.

Help, Men and Women 17

BUS GIRLS
PORTERS
DISHWASHERS
No experience needed; good pay; vacation with pay; 48-hour week. Apply at any Peoples Drug Store or at 77 P St. N.E.

COUPLE (white)—Settled, to act as general manager for small rooming house, clean, 3 or 4 rooms in return for an apartment. 1464 Girard st. nw. CO. 4980.

FILE CLERK
Pleasant working conditions for young man or woman with knowledge of alphabetical filing; typing necessary. Apply Washington Post annex, 1345 E st. nw., 3d floor, front office.

RALEIGH HABERDASHER
Has Openings for
SALESWOMEN
SALESMEN
For Full or Part Time
WRAPPERS
For Full or Part Time
Apply
1320 F STREET
RALEIGH HABERDASHER

MEN and WOMEN
Ages 18-55.
Essential war work in cafeterias located in Federal Government buildings.
MANAGERS
ASSISTANT MANAGERS
Home economic training preferred but not essential. Excellent salary. Permanent positions and excellent promotional opportunities.
OFFICE CLERKS
Interesting positions for young women. Some knowledge of typing required. Entrance salary, 130 per month, plus two meals daily. Rapid advancement.
HOSTESSES
CASHIERS
FOOD CHECKERS
Full-time or part-time employment. Experience not necessary.
CAFETERIA WORKERS
Good salary, meals furnished, liberal merit bonus for attendance, paid vacations, permanent employment.
STEAM TABLE ATTENDANTS
BUS GIRLS
Dishwashers and Kitchen Helpers.
BAKERS AND COOKS
(Applicants Must Present Statement of Availability From Local USES.)
Household or commercial experience desired. Training paid for.
APPLY 7:30 A. M.-4 P. M.
1119 21st ST. N.W.

Help, Domestic 18

COOK—G. H. W., $20 WEEK
White; experienced in domestic service; live in; no laundry. Call RA. 4083.

COOK—Live in or out. Good wages. NO. 1030.

COOK—G. H. W., $18 WEEK
White or colored; live in or out; must be experienced; other help employed. City ref. OR. 3329.

COOK—PART-TIME
Experienced cook and waitress, 12 noon until after 7 p. m. dinner; light personal laundry; no housework in 1-room apartment. Better-class girl desired. City references required. $16.25 week. AD. 0700, Ext. 708-F.

COOK wanted. Good pay to girl or woman for cooking and serving only; no housework or laundry; live out or in; electric dishwasher. Army family living on MacArthur blvd, near Glen Echo. Call WI. 3511.

COOK (colored)—First class, housework; go home or stay, $25 wk. Ladies Exchange, 1705 De Sales nw. NA. 4365.

COOK—Live in or out; room with pvt. bath; no laundry; $20 wk. OR. 2772.

COOK and general housework, $22 week; 3 in family; no laundry; small home; lib. time off. Ref. req. Call OR. 7112.

GENERAL housework, $50 mo. and bus fare. 1517 Van Buren nw., corner 16th.

HOUSEKEEPER—Live out; small family; cook and g. h. w. RA. 4710.

HOUSEKEEPER, white or colored, middle-aged preferred; for family of four in Arlington; pleasant room, good meals, $16 week. OLebe 4318.

MAID—General; live in upstairs room; Thurs. off, every other Sun. OR. 8568.

MAID—G. H. W.
Responsible white woman; live in; no laundry; 2 in family, in Ch. Ch.; must know how to cook and serve; good salary. OR. 3791.

MAID
White; g. h. w., plain cooking; no laundry; 2 in family; live in. WO. 9326.

MAN or woman to care bachelor's one rm. apt. every day but Sun. Call AD. 4013 before 8:30 a. m., 2445 18th nw.

NURSE MAID
Part or full time, white, to take practical care of child of 3; live out or in; experience not necessary. ½ day and every other Sun. off. Ref. Small apt on Conn. ave. Call OR. 1409.

PLAIN cook, g.h.w., neat, for apartment, good salary; references. AD. 2200.

WOMAN—Wanted to accompany wife home from hosp. about 12-22. Pref. her care just for baby for month. OR. 5832.

$90—Cook-waitress. Mass. ave. nw., Kalorama rd., 1 block from bus; 4 in family; live in; Thurs., Sun. afternoon off; good cooking; good ref. Call MI. 6292.

$20 A WEEK
Experienced, reliable woman for cooking and light housework; family of 3; 8 mi. from Silver Spring on Colesville Pike; sleep in upstairs room and bath; no laundry; refs. req. Phone SH. 4621 before 9:30 a. m. or after 5 p. m.

Situations, Men 19

PART-TIME work by responsible educated man. Box 548, Washington Post.

WANTING work as bookkeeper, file clerk, record keeper, stock clerk. Box 564, Washington Post.

Situations, Women 20

STENOGRAPHER, legal experience, desires position. EMerson 5062.

RELIABLE LADY DESIRES EVENING WORK.
CLERICAL, SECRETARIAL, SWITCHBOARD, OR CARE OF CHILDREN.
WILLING TO LIVE IN.
DE. 6621 EVENINGS OR SUNDAY AFTER 2 P. M.
ASK FOR
MISS THOMAS

COLORED WOMAN wants work; experienced; would work for nice family in other cities. Box 555, Washington Post.

Money to Loan 23

ON DIAMONDS, watches, jewelry, silver ware and miscellaneous articles. Louis Abrahams, 3235 Rhode Island ave. ne.

ON DIAMONDS, watches, jewelry, silver ware, etc. No adv. arrang. nec. Low't int. rate. Rossiyn Loan Co., Rossiyn, Va.

Personal Loan Companies 25
(Operating under uniform small loan laws)

A FRIENDLY LOAN SERVICE
H. G. ZWALLY, MANAGER.
AYARES SMALL LOAN CO., INC.
7902 Georgia Ave. SH. 3700.

CONFIDENTIAL LOANS TO WOMEN
On Your Signature Alone
CALL MISS FORD
SLIGO 4242
SUBURBAN FINANCE CO.
7900 Georgia Ave.
Silver Spring, Md.

CONFIDENTIAL
LOANS
TO
Employed Women
ON SIGNATURE ALONE
NEW REDUCED INTEREST RATES
Phone MISS HOOVER TODAY and receive the money today.
SHEPHERD 2500
MARYLAND PERSONAL BANKERS
7912 Ga. Ave., Silver Spring, Md.

PERSONAL
LOANS
on Your
Signature Only
for
Christmas Cash
or
Holiday Expenses
$30 to $300
Quick
Confidential Service
Auto Loans
Furniture Loans
Phone us for 1 trip
Signature Loans
Special Service to Employed Women
2 Locations for Cash at New Low Rates
CONSUMERS
Credit Service, Inc.
SHepherd 3567 — 5813 Georgia Ave., Silver Spring, Md.
HObart 5028 — 3327 R. I. Ave., Mt. Rainier, Md.

Real Estate Loans 26

MONEY ON FIRST OR SECOND TRUST.
Prompt Action—Reasonable Rates.
Nearby Md., Va. or D. C. property.
The American Co., 807 15th. NA. 8033.

MONEY ON SECOND TRUST
We will buy second-trust notes. D. C., nearby Md. or Va. Reasonable rates.
NATIONAL MORTGAGE & INVEST. CORP.
1312 New York Ave. N.W. NA. 5833.

Business Opportunities 29

APARTMENTS, boarding, rooming houses wanted immediately. Clients waiting.
JOHN J. McKENNA. REpublic 8345.

ROOMING HOUSE.
15 rooms, 4 baths; Connecticut ave. at Dupont Circle; one of the best furnished and nicest houses we have ever listed. $4,000. Terms. R. M. DeSHAZO, 1123 14th st. nw. NA. 5520.

ANY APARTMENT, boarding or rooming house business wanted to sell AT ONCE. EDWIN L. ELLIS. REpublic 5140.

FOR SALE—Small restaurant; colored section; suitable for man and wife; operating now; owner single man leaving town; equipment worth $1000, will sell for $650. Box M-363, Washington Post.

FOR SALE—Two-chair barber shop complete less plumbing, reasonable for cash. At 3429 Benning rd. ne. Silver Terrace.

Rooms, Furnished 34
Check the following rooms and if you need additional assistance—place a WANTED-TO-RENT ad in The Post. An experienced ad-writer will gladly help you. Call National 4200, Extension 191.

ADAMS ST. NW., 27—Attrac. front, sunny rm.; dble., $36; sgle., $28. DU. 8293.

ARLINGTON, 3311 N. 3rd st.—Twin bedrm., newly furn.; 10c bus to all points. Walk, dist. Arlington Hall; unl. phone. OLebe 8604.

ARLINGTON—Large double room, twin beds; in new home; ½ block bus, good transportation. Phone CH. 1596.

ARLINGTON, VA., 6036 No. 20th st.—2 newly decorated rms., dble. beds, next to bath; $20 mo.; $30 with breakfast. OL. 1318.

ARLINGTON—Large bedroom, double bed, box springs and mattress, connect. bath, pvt. entrance; no other roomers; conv. trans.; man; garage; reas. CH. 2946.

ASCOT PL., N.E., 203—Nicely furn. front room for 2 girls or couple; conv. bus and car lines; indry.; phone priv. NO. 4138.

C N.E., 608—Large nice bedroom; private home; conv. trasportation. FR. 5180.

CALVERT ST. NW.—Lovely room for 2 ladies; new twin beds; all conv. HO. 1647.

COLUMBIA RD. NW. 1834—Men; $6.50 week, single rms.; thermostat control gas heat; 10 min. d'town on car line; 4 baths, shwrs.; e.h.w.; innersp. matts. AD. 4330.

CONN. AVE., 2737—Room with twin beds to share with one other man; unlimited phone. AD. 0517.

CONN. AVE. NW., 2715—2 girls will share lge. front 2nd floor room with 2 others; ht. h.; bus at door; $19 ea. mo. AD. 5236.

CORAL HILLS, MD. (5309 R st.)—Double room for couple or 2. HI. 1039-M.

CRITTENDEN NW., 1509, bet. 14th st. ext and 16th bus—Nice furn. front room, southern exp., pri. bath, shower; gentile gentleman; $40 mo. RA. 1199.

D ST. NW., 917—Nice large room for 2 girls; opposite Dept. of Justice.

DUPONT CIRCLE—Exclusive home for girls; lge. triple, priv. $50 mo. DU. 9324.

DUPONT CIRCLE, Embassy Section, Studio room; 2 refined girls; every home privilege; exclusive references. AD. 3639.

DUPONT CIRCLE—Single room, next to bath, shower. NO. 4008 or AD. 0671.

E ST. NE., 719—Nice dbl. bedrm., next bath, $28 mo.; single, $20. FR. 3919.

EMERSON ST. NW., 1510, single rm, next bath; unlimited phone; conv. transportation; gentile home; gentleman. OR. 9206.

F ST. N.E., 612—Large bedroom, suitable 1 or 2 girls, with kitchen privileges. AT. 4570, after 5 p. m.

FARRAGUT ST. NW., 323—Large double room; couple or 2 girls; private bath; conv. shop. center and trans. RA. 0430.

FERN PL. NW., 615—Single room, next bath; near Walter Reed Hospital. TA. 0183.

FRANKLIN ST. NE., 51—Large, nicely furn. room, conv. to crosstown bus and downtown streetcars. MI. 8489.

Rooms, Furnished 34

GIRARD ST. NW., 1464—Attrac. rooms with basin; conv. to shopping, car line; reasonable. CO. 4950.

HOLBROOK TER. NE., 1280; double or single room; unl. phone; 1 blk. Trinidad bus. LI. 1750.

IRVING ST. NW., 1945—Lge. front rm., 2nd flr.; sgle. or dble., 2 expos., e. h. w.; warm pvt. home; tile b.; exc. transp. AD. 3258.

K ST. NW., 442—Basement 2-room apt. with sink. No objection to children.

KALORAMA RD. NW., 1885—Warm rm. for 2 men; sgle. beds; consider renting sgle.

KENYON ST. NW., 1356—Lge. dble. rm., front, $10 wk.; 2 sgles., run. water, 50 ea.; 1 blk. 14th, Park rd., 15 min. d'town.

L ST. NW., 1341—Twin bedroom, equipped l. h. k., $7.50. Private bath, $10.

LONGFELLOW ST. NW., 1411—Double or single room. GE. 8429.

M AND 14TH AREA—Transient and permanent; $2 and up; 2 large connecting bedrooms for 4 people, twin beds, $4.50 per week each. DE. 9061.

MARYLAND AVE. NE., 1010—Very large front bedroom, newly decorated; twin beds, e. h. w., laundry priv.; near transp. Board opt. Gentile home. LI. 2926.

N ST. NW., 1722—A small single; also double rooms, 3d floor; refined home; downtown.

N ST. NW., 1733—Warm comfortable single or double room; downtown.

NEBRASKA AVE. NW., 5237, 1 blk. east of Conn.—Attrac. dble. room; unl. phone; private family, semipvt. bath, auto. heat; girls; rent reas. WO. 8244.

N. H. AVE. NW., 1308—Nicely furn. and well heated single room, $25.

NEWTON ST. NW., 1430—Sgle. and dble. rm.; unl. phone; conv. trans. AD. 4825.

ONTARIO RD. NW., 2715—Lovely 2nd flr. frt. dble. rm., twin beds; conv. transp.

OTIS PL. NW., 809, Apt. 4—Lovely double room for 1 or 2 girls; kitchen privil.; on car and bus lines. GE. 4458, 11 to 1 p. m.

PENN. AVE. N.W., 2210—Apt. 506, young lady employed to share with another, lge. twin bedroom. ME. 3517 after 7 p. m.

Q ST. NW., 2237, nr. Dupont Circle—Comfortable, sunny room for gentleman; $20 per month; on Glover Park and near Potomac Park bus; shower. Call after 5.

R ST. NW., 1416, Apt. 2 or 31—Dble. rm.; empl. cple. or ladies. $10 wk. HO. 8449.

R ST. NW., 1423, Apt. 42—Lge. single rm.; gentleman pref. Call aft. 5 p.m. AD. 6742.

RITTENHOUSE ST. NW., 414—Single room; quiet neighborhood; 2 bus lines; nr. shopping center; ldry. priv. OE. 8665.

ROSEDALE NE., 1344—Lge. rm., next bath; innersp. matt.; nr. H st. car. bus; pvt. home, all fac.; breakfast opt. LI. 2238.

TAYLOR ST. NW., 701—Large front double room; express bus, unlimited phone. RA. 8969.

U ST. NW., 76—2 nice front bedrms.; single, $5.50 wk.; double, $35 mo. AD. 0874.

UPTON ST. NW., 3821; connecting bedroom and sitting room; private bath, in private home. WO. 2495.

V ST. N.W., 70—Nice dbl. rm., for 2, coal heat; c.h.w.; $4 week each. AD. 4340.

VAN BUREN ST. N.W., 1506—Lge. room. Twin beds, 2 closets; pri. shower, ¼ blk. 16th st.; gentile pref. RA. 1319.

VARNUM ST. NW., 836—Warm, pleasant room, double bed, innerspring mattress; conv. transportation. TA. 8020.

7TH ST. N.W., 5907—2 single adjoining rooms. Gas heat. RA. 8921.

8TH ST. NW., 4007—Lovely nice room; Jewish home; all conv.; garage. TA. 6981.

9TH ST. NW., 7126, Walter Reed area—Dbl. room, semipvt. bath; $40; in home of emp. couple. NA. 7884 or TA. 6357.

9TH ST. SE., 710—Sgle. rm., nxt. b., sh't.; gentleman; walk. dist. Navy Yd. FR. 3028.

14TH ST. NE., 317—Single room, available now; also 2 double rms.; pvt. home, walk. dist. Armory; conv. trans.; reas. AT. 4536.

19TH ST. NW., 1026, Apt. 108—Large room, twin beds; gentlemen preferred; $30 a month each. To see call EX. 9389 after 6 p. m.

16TH ST. SE., 436—Basement rm., attractively furnished, suitable 1 or 2. May obtain lower rent by staying in 2 nights a week. LI. 0695.

16TH ST. N.W., 3710—Large, nicely furn. front room, semipvt. bath and shower; unl. ph.; gentleman; $40 mo. RA. 0038.

16TH ST. N.W., 5917—Twin bedroom and bath; 2 gentlemen; $35 for 2. GE. 1168.

16th ST. N.W., BALFOUR APT.
Large comfortable sunny room in home-like apartment; convenient transportation; phone and elevator service; lady preferred; $35 month. Phone DU. 3443 before 10 a. m. DI. 2432 after 12.

16TH ST. (NEAR)—Single room for gentile gentleman; semipvt. bath; no liquor; express bus; $30. TA. 8149.

16TH ST. NW., 1730—In former legation, for lady, with gentile family; share large double room; 2 bay windows, porch, ample closet room; reasonable. DE. 6005.

17TH ST. NW., 1830—Girl to share twin bedrm., warm; conv. trans.; laundry privileges. MI. 7150.

18TH ST. NW., 3360—2 dbl. rms., both with twin beds; well heated; unlimited phone; $5 each; gentiles.

18TH ST. NW., 2912—Front room, redecorated, twin beds, 2 girls or couple; unlimited phone. AD. 7676.

29TH ST. S.E., 1412—Attrac. dble. and sgl. room; no drinkers. TR. 9666.

32ND ST. NW., 5712—Large master bedroom, pvt. bath; for employed couple. Gentile home. WO. 6786.

37TH ST. NW., 4201—For gentleman, $40 month; master bedroom, 2 closets and half bath. EM. 1681.

NICELY FURN. 2 large rooms; conv. trans.; priv. home. UN. 2976.

THE WILSON HOUSE, 2015 Kalorama rd. nw.—Excellent rms., single, $30; dbles., $20 each; share with girl, $20.

N.W. SECTION—Front double room; pvt. bath; also front large double or single room; 1st floor; bath; nicely furn. Naval or Army officer and wife. HO. 8088.

DOWNTOWN, 1220 Vermont ave.—Comf. furn. single, 2d fl., bath adjacent.

UPPER 16TH ST.—On fast bus line. Twin bedroom and bath. 2 gentlemen. References. RA. 9454.

ATTRACTIVE SINGLE ROOM in private home. TR. 3922.

ON 16TH ST. BUS LINE—Unusually large attractive room; twin beds; private bath; 2 large closets; telephone in room. For servicemen only. GE. 6174.

MASTER bedroom, pvt. bath; conv. trans.; gentile gentleman; $50. GE. 1828.

938 4TH ST. NE.—2 extra large rms., $42.50 including all utilities. Joe Curto, FR. 7800.

NW. SECTION—20 min. dwntwn., Navy wife with infant share apt. with congenial empl. girl, pref. servicemen's wife, for duration; reas. OR. 5947.

LARGE BEDROOM—Private home; twin beds, pvt. bath, shower; unl. phone; con. trans. Gentlemen. $60 mo.; ref. RA. 5842.

S.E. Best Section—Lge. sunny mod. rooms, very comf.; pri. and semi baths; close in, near board; bus at door; conv. Gov. depts., town. FR. 9532.

NICE single room, near bath. ¼ blk. 16th st. Gentile preferred. RA. 1319.

Rooms, Suburban 35

ARL., VA.—Nice comf. rm., suit. 1 or 2; new home; good trans. GL. 0001.

ARLINGTON—1910 N. Adams st., double room, twin beds, private bath; 3 doors from bus; 1 mile from D. C.; kitchen priv. CH. 5573.

MORE THAN just a furnished room, suitable 2 or 3. Meals if desired. Conv. trans. $8 each. Falls Church 2471-W.

Housekeeping Suites 37

COLUMBIA RD. NW., 1332—Large room, l.h.k., stove, refrig., sink; no linen.

F ST. NW., 2138—Small studio room, sink, grill. $7-$10 each. DI. 2135.

13TH ST. NW., 3220—Lge. rm.; suitable for employed couple; phone in room; conv. trans.; gentile. CO. 2227 before 2.

23RD ST. N.W., 1005—½ blk. Wash. Circ. L. H. K. room. $7.50. C. H. W.

BASEMENT Nicely furnished, pvt. entrance, pvt. lavatory, shower; 2 settled gentlemen; allow light cooking. RA. 4275.

Rooms With Board 39

ARLINGTON—Comfortable room; suitable 2; next bath; c. h. w.; convenient 2 bus lines; warm, private home. OL. 0107.

M ST. N.W., 1738
(At Conn. ave.); 1 double room, twin beds, running water; to share in dble. rm., twin beds; 1 young girl; triple rm., girl share; maid service daily; telephone switchboard; excellent food, well served.

MASS. AVE. N.W., 1232—Sunny double room for men, women or married couple. Very close in. EX. 9257.

MASS. AVE. NW., 1776 — A distinctive home for young people in an unsurpassed location; reasonable.

WISCONSIN AVE. NW., 2814—Nice front double room, next bath; home-cooked meals; streetcar and bus at door. EM. 5217.

16TH ST. N.W., 3325—Beautiful double front room, adjoining bath; in graciously styled home; fine food. RA. 7713.

17TH ST. N.W., 1306—Several choice vac., board includes Sunday dinner. HO. 9335.

GIRL to share large double room, twin beds, semipriv. bath; exc. trans. DU. 7948.

DOUBLE ROOM available; good-balanced meals, home atmosphere, laundry facilities, sewing machine, breakfast and dinner; $50 month each. Call AD. 2752.

CARROLL SPRINGS INN
20 acres, 8 minutes White House; city bus line; Forest Glen; comfortable rooms, good food. Phone SHep. 3963-9740.

1627 19th ST. N.W.
(At Dupont Circle), 1 double room, twin beds; 1 triple, single beds; maid service daily; telephone switchboard; excellent food well served.

Continued on Following Page.

Rooms With Board 39

Continued From Preceding Page

SUPPORT GIR., 1733 P nw.—Vac. for girls. Beds, beds; home cooking. AD. 4281.

THE JOHN KILPEN
2310 Ashmead Pl. N.W.
Have several nice double rooms available for December 15 and January 1; excellent meals; 24-hour switchboard service. HO. 3566.

Convalescent Homes 44

VACANT room in guest home for elderly people with nursing care. RA. 2635.

Apartments, Furnished 46

ARL.—Attr. apt., bedrm., kit., built-in cabinets. Conv. transp. Jackson 1537-W.

643 K ST. NE.—In pvt. family; 3 large rms., pvt. bath; convenient transp.

ATTRACTIVE bedroom, kitchen, apartment; no drinkers. TR. 8666.

COLLEGE graduate to share 3-room Georgetown apt. with one girl, $30 complete. Phone DU. 0998, 6-7:30 p. m.

GENTILE GIRL to share 4-room apt. with 3 others. Express bus by door. $25. N.W. section. TA. 3614 after 7 p. m.

WILL sublet attractively furn., modern apt. $100. Available immediately. TA. 3773.

NOT D ST. SE.—3 rooms, clean; nice furniture; no drinking; careful smoking; adult couple; $55.

WILL SUBLET furn. 5-rm. apt. for 4 mos. $75 mo. No smoking or drinking. Call after 5 p. m. SLigo 6793.

YOUNG MAN, interested in books and music, to share apartment, overlooking Rock Creek Park; 15 minutes from downtown. Box M-362, Washington Post.

ONE MONTH ONLY—5 rooms, completely furnished and equipped; near Supreme Court; references; $75. GLebe 1444.

PARTIALLY FURNISHED 1-bedroom apt., from Jan. 1 to May 1; reasonable; 20 minutes downntown. NA. 5680.

Better Than Apartments
A distinctive residence for executives and officers demanding the best of food, living quarters and atmosphere.
Attractive twin bedrooms with pvt. baths and living rooms; maid's service and freedom of a private estate—spacious halls, library, drawing room.
Inspection invited by appointment. OL. 7477.

Apartments, Unfurnished 47

814 GARLAND AVE., Takoma Park, Md.: 1 room, kitchenette; pvt. bath; $42.50; with utilities. SH. 4117.

AVAILABLE NOW.—Extra large living rm., bedroom, dinette, kitchen and bath and shower. Adults only. See janitor, 2115 R st, se.

811 K ST, NE.—4-rm. apt., $65 includes utilities. Joe Curto, FR. 7800.

NEW home, modern, 2 rms., kit., bath; call after 7 p. m., TA. 7884; $65.

PROTESTANT adults, 3-rm. 2nd-floor 2-family house, 14th and Taylor sts. nw. GE. 2535.

WAR WORKER—Nearly ready, 3½ rooms in attractive country house; steam heat, fireplace, screened porch, 5 miles from Key Bridge. OX. 0192.

810 1st ST. SE., Apt. 3—2 rms., kit., bath, refrig.; $43; open. John F. Donohoe & Sons, 314 Penn. ave. se., LI. 0084.

IMMEDIATE OCCUPANCY
Modern new attractive apartments, living room, dinette, bedroom, tile bath with shower and beautifully equipped kitchen, screened porch; 1 located Northeast section; $53.50. TR. 6249.

IN HISTORIC BLADENSBURG, MD.
New apartments available immediately. $59.50 includes living room, bedroom, dinette, kitchen, bath, also utilities. Take Cheverly bus to 53rd ave. and Defense Highway or phone UN. 3745 or WA. 3027 for further information.

AVAILABLE JAN. 1st
$82.50, including utilities; living room, dinette, 2 bedrm., kit.; new apt., 4139 Kansas ave. ne., off New Hampshire ave. to Peabody st., turn left 2 blocks. L. E. F. Prince, 1327 Conn. ave. NI. 4466.

Apartments Wanted 48

CONGRESSMAN'S FAMILY desires 2-bedrm. apt., preferably furnished; convenient to the Capitol and junior high school. Call NA. 3120, ext. 594, before 6 p. m. and NA. 1672, ext. 524, after 7 p. m.

STUDIO ROOM APT., pref. furnished; livable and inexpensive; N.W. section; wanted by single woman. DE. 3081.

FURNISHED APARTMENT to accommodate 3 girls; downtown N.W. section preferred. RE. 7500, ext. 76522, Miss Walker, 1 to 4:30 p. m.

INDIAN GOVERNMENT OFFICIAL and wife, in Washington for duration, desire apt. (1 or 2 bedrooms, living room, bath, kit.) in modern apt. building with elevator service, in N.W. section; prefer unfurn. (rent up to $110 unfurn.), willing consider year's lease if necessary. EX. 4484, Ext. 48, during office hours.

ARMY OFFICER desires 1 or 2-room apartment, from Dec. 23 to Jan. 3rd, N.W. or Georgetown. Box 556, Washington Post.

FOR one year I have looked for an attractive one or two-room unfurnished or furnished apartment. My search is for one with taste and charm in a convenient N.W. location. I believe I view what is termed a desirable tenant. Call Executive 2020, ex. 71, or Ordway 7633.

YOUNG LADY with perm. resp. position desires 1-rm., kitch., bath apt.; N.W. section. Call after 7 p. m. Friday or before 12 Sat., Sun. CO. 5958.

2 WAVE OFFICERS and mother desire furnished apt., 2 bedrooms, kitchen, private bath; N. W. section; prefer Mass. and Wis. area. Call WOodley 9819, after 6:30 p. m.. Ensign Anderson.

WANTED A 4 OR 5 ROOM APT.
Furn. or unfurnished; in refined N.W. section; 10 min. by car from Treasury. Two single businessmen (Swedish). Price no question. Box 552, Washington Post.

Houses, Furnished 50

MICHIGAN PARK.—6-room row brick in excellent condition; newly furnished; air-conditioned heat; range and refrigerator; recreation room in basement; fenced level lot; $110 per month; available January 1, possibly before. Call North 7203 or inquire 2381 Rhode Island ave. ne.

OREGON AVE. NW., 5738.—Cozy 5-room bungalow; ½ acre ground; phone, piano, porches; owner to keep 1 room; $55 mo. OR. 4982.

WOOD ACRES, MD.—7-rm., 2-bath det. brick, gas heat; maid's rm., recr. rm., gar., $160. Also 6-room, 2-bath det. brick, gas heat; no children under 14; $135. C. ALLEN SHERWIN, EMERSON 9122.

ONE OFFICER and one gentleman desire 2-room apt. in or within 10 minutes' walking distance of Buckingham, Va. Call EMerson 7165 after 6 p. m.

COMPLETELY furn. house, 6 bedrms., 2 baths, 2 fireplaces, 2-car gar., maid avail.; coal heat; ½ hour from downtown. WA. 1499.

$45.50 MONTH.
1 of 4 and 1 of 5 rms.; downtown 10c bus; adults and babies. Hillside 0643-M. 317 48th ave., Capitol Heights, Md.

195—CHEVY CHASE MD.
1 block north of Chevy Chase Club; 2 bedrooms and bath on first floor; gas heat, garage. THOS. L. PHILLIPS, WO. 7900 until 9 p. m. 3518 Conn. ave.

8 ROOMS, 2 baths, 1-car garage; automatic gas heat; furnished; $100 month. CAPITAL VIEW REALTY CO. 929 N. Y. Ave. N.W. Realtors. NA. 9797

Houses, Unfurnished 51

SILVER SPRING—New 7-room, 2½-bath; gas heat; recreation rm.; built-in garage. Immediate possession. 622 Bennington Drive. WO. 0160.

6 RMS., kit. and bath, 4022 Bladensburg rd., Cottage City.

816 9TH ST., SE.—6 rooms, bath, hot-water heat; adults only; $57.50. J. F. DONOHOE & SONS, 314 Penn. ave. se., LI. 0084.

IMMEDIATE POSSESSION—VIENNA, VA.—5½ acres, 7 rooms and bath; oil heat; 2-car garage; hennery, fruit, shade; rent $95 or to buy; $1,000 cash, $95 monthly. Fulton R. Gordon, owner, 1427 Eye st. nw. DI. 5230, until 8 p. m. Brokers, attention.

IMMEDIATE POSSESSION—VIENNA, VA.—5½ acres, 7 rooms and bath; oil heat; 2-car garage; hennery, fruit, shade; rent $95 or to buy; $1,000 cash, $95 monthly. Fulton R. Gordon, owner, 1427 Eye st. nw. DI. 5230, until 8 p. m. Brokers, attention.

71 New Houses
Rent
$62.50
First group of 20 rented, second group available January 1. 5 rooms, bath, full basement. Large front and back yards to rear alley. Screens, window shades 6 cu. ft. new electric refrigerator. Insulated gas stove, laundry trays. Convenient to schools, churches and shopping. Selected and restricted tenancy.
Resident manager on premises.
Ask for Mr. Levick.
Sample House, 508 Peabody St. N.E
Directions: North on New Hampshire, then right on Peabody St.
Colonial Investment Co.
817 9th St. N.W.

Houses, Unfurnished 51

1213 5TH ST. N.E.—7-room modern home, 3 porches, $85. JOE CUURTO, FR. 7800.

(1) 6 rooms and bath; oil heat; frigidaire; beautiful surroundings; $65.

(2) 4 rooms and bath; h.-w. heat; frigidaire; $30.

(3) Apt. bungalow. Detached. Living rm., bedroom, combined kit. and dinette; Frigidaire; $25.

Phone George Wedderburn, F. C. 829-7411 from 7:30 till 11 a. m.

Suburban Rent 52

ALEXANDRIA—Several houses available now or by January 1. 5-room brick house, garage oil heat, unfurnished, $60; BELLE HAVEN, 3 bedrooms, 2 baths, unfurnished, $125; BELLE HAVEN, 3 bedrooms, 2 baths, furnished, $125; DOWNTOWN ALEX., 3 bedrooms, furnished, $70; WELLINGTON, 3 bedrooms, unfurnished, $90; restored Colonial, 4 bedrooms, 2 baths, unfurnished, $175; furnished, $200.
HELEN R. MARSHALL, Alex. 3801, TE. 4269

LONGVIEW on Piscataway Bay, available for lease January 1: 10 rooms, 3 baths, h.w.h., electricity; an attractive country home, 15 miles D. C. line, overlooking the Potomac, south of Washington. $80 month. EX. 2740.

ARLINGTON—6 room bungalow, gas, elec., city water; 1 block school, shopping center, transportation. $32.50 month.
RICKER PROPS. OX. 0511.

Wanted to Rent 53

FURNISHED OR UNFURNISHED, by employes of Capital Transit Co. Write Housing Division, 36th st. and Prospect ave. nw., giving full information.

WAVE officers want house for 4, unfurnished, furn. or semi-furn., in Georgetown or Glover Pk. section; excellent care guaranteed. Call EM. 9749.

Offices, Studios—Rent 55

2 ROOMS with use of reception room and law library in centrally located office building with long-established lawyer. Write Box 538, Washington Post.

MOVING to St. Petersburg, Florida; office to rent, furniture to sell. J. A. BAKER & CO., 1112 North Irving st., Arlington, Va. CH. 0070.

MOVING to St. Petersburg, Florida; office to rent, furniture to sell. J. A. BAKER & CO., 1112 North Irving st., Arlington, Va. CH. 0070.

OFFICE SPACE AVAILABLE
APPROX. 2000 SQ. FT.
CENTRAL LOCATION. HO. 2323

Bus. Prop., Sale, Rent 60

NEAR 14TH AND K STS. N.W.
Four-story building, about 7,000 square feet of floor space; elevators; available immediately. LINKINS CO., 1 Dupont Circle.

Sale D. C. Houses 64

AMERICAN UNIVERSITY PARK
4 YEAR OLD BRICK
Attractive 6-room home, 3 bedrooms, modern bath with built-in tub and shower (plus 1st fl. lav.); state roof; oil heat; air-cond.; gen. lot. Owner will give quick poss. Inspection by appointment. After hours call Mrs. Ramsdell, OE. 5354. DIXIE REALTY CO., NA. 8880.

BRENTWOOD N.E.—New frame house, 5 rooms, tile bath; oil heat. $700 handles. ME. 0486.

CHEVY CHASE, D. C.
Brick home, near parochial school and churches, 3 master-size bedrooms, 2 baths, gas heat, semifinished attic, built-in garage, deep lot, huge oaks. Out-of-town owner has it priced low for a quick sale. $14,500. Call EM. 1290 until 9 p. m. F. A. TWEED CO., 5504 Conn. ave.

CLEVELAND PARK
6 rooms, semidetached home, near Connecticut ave. 3 bedrooms and bath, $8,950. Call EM. 1290 until 9 p. m. F. A. TWEED CO., 5504 Conn. ave.

FOXHALL VILLAGE
$10,750
Seldom can we offer a home in this desirable location at this low price. English architecture, brick construction, it includes living room, dining room and kitchen, 3 bedrooms, tiled bath, built-in garage, coal h.-w. h.; convenient to schools and bus transportation; 15 minutes to downtown.
FRANK S. PHILLIPS. DI. 1411

GLOVER PARK
Price $9250, $67.50 Monthly
7-room conveniently located row brick, 4 bedrooms, bath, gas heat, built-in garage, near Wisconsin ave. and Calvert st. Early possession. $1500 cash, $67.50 monthly includes principal and interest. Call EM. 1290 until 9 p. m. F. A. TWEED CO., 5504 Conn. ave. nw.

Highwood, Chevy Chase, D. C.
Colonial brick near Western ave.; large 1st floor library and powder room, living room 14x26, dining room with picture windows, de luxe kitchen, 3 bedrooms of master size, 2 baths on 2d floor, additional bedroom and bath in attic; oil air-conditioned; built about 2 years ago; vacant, immediate possession. Call EM. 1290 until 9 p. m. F. A. TWEED CO., 5504 Conn. ave. nw.

MASS. AVE. EXT. AREA.
6-ROOM BRICK—$9,250
Only 3 yrs. old, a fine home in excellent restricted community. Modern in every way, the house contains 6 well-planned rooms and tile bath, good closets, built-in garage; screened porch, G. E. gas heat; on wide lot.
C. ALLEN SHERWIN, 4845 MASS. AVE.
EMERSON 9122
Member Washington Real Estate Board.

SPRING VALLEY
Owner Leaving City
Desires Immediate Sale
Brick home about 4 years old, contains living room, dining room, pantry, kitchen, screened porch, combination library or bedroom with adjacent bath on mezzanine floor; 4 bedrooms, 2 baths, stairway to floored attic, maid's room and bath, plenty of space for recreation room, 2-car garage, gas, air-conditioned heat; transportation and shopping close by.
W. C. & A. N. MILLER DEVELOPMENT CO.
4830 Mass. Ave. N.W. OR. 4464
Evenings, Phone EM. 7535

TAKOMA PARK BARGAIN
Detached brick, less than 2 years old, on a lot 70x100, 6 rooms, de luxe kitchen, gas heat, refg., gar., Venetian blinds, etc.; excellent condition; a real value, only $9,950. Terms. Call until 9 p. m.
"YOUR NEIGHBOR BOUGHT FROM US."
Leo M. Bernstein & Co., ME. 5400

WE CAN SELL YOUR HOUSE.
Call Director of Sales.
BOSS & PHELPS. NA. 9300.

411 G ST. NE.—6-room and bath brick; property includes brick garage in rear (approximately 30x30), will hold 2 or more automobiles. A real buy. CO. 1348; evenings, EM. 0289.

DETACHED BRICK.
$8,950.
7 rooms, gas heat; lot 60x135; an excellent value; near express bus service. Just over District line in beautiful S.E. section.
ADELBERT W. LEE.
3214 Pa. Ave. S.E. LI. 1000.
Satisfied Purchasers Since 1921.

5701 CHEVY CHASE PARKWAY (near Circle), D. C.—6-room, 2-bath brick (one bedroom and bath, first floor); will paint exterior brick white and recondition interior. Also next door, 5705, 10-room, 2-bath brick and 30 other detached homes nearby. FULTON R. GORDON, Owner, 1427 Eye st. nw. DI. 5230, until 8 p. m. BROKERS, ATTENTION.

VACANT—$5,950
10th st. se.—Semidet., 6 rooms, bath, auto. heat, spacious grounds, etc.; newly recond.; small down payment, balance like rent. Call until 9 p. m.
"YOUR NEIGHBOR BOUGHT FROM US."
Leo M. Bernstein & Co., ME. 5400

EXCEPTIONAL TERMS
1304 EUCLID ST. N.W. (VACANT)
11 rooms, 2 baths, brick; oil h.-w. heat; 2-car garage.
HARRY DREISEN.
TA. 6902 or Murray Co., NA. 7266!

NEAR HOTEL SHOREHAM
6 rooms, kitchen, modern bath, porches and garage; in excellent condition; reasonable price and terms.
ME. 3860. Eves. and Sunday, RA. 7619.

2-FAMILY BRICK HOUSE
BRIGHTWOOD SECTION
This is the most appealing 2-family house we have been able to find for some time. It is in immaculate condition and has new bath on 1st floor and new kitchen on 2nd floor. It is semidetached and has a garage. Owner occupies 1st floor and will give possession on settlement. It is fully worth the price of $12,750.
PHONE DI. 1015 UNTIL 9 P. M.
WM. H. SAUNDERS CO., INC.
Est. 1887.
DI. 7015. Realtors. 1519 K ST. N.W.

REDUCED—$9,750
Detached, Illinois ave., 6 rooms, bath, modern kitchen, porches, open fireplace, spacious grounds, etc.; recond. like new; easy terms. Call until 9 p. m.
"YOUR NEIGHBOR BOUGHT FROM US."
Leo M. Bernstein & Co., ME. 5400

OWNER LEAVING CITY
offers attractive nearly new brick house of 6 exceptionally large rooms, with tile bath, screened front porch, awnings, large fenced yard, 1 block to transportation; attractive terms; located Northeast section. Phone TR. 2825.

East of MacArthur Blvd.
Detached 8 rooms, bath, h.-w. h.; double front porches, slate roof, unusually large lot; near Catholic and Protestant churches, transportation, etc.; $15,500.
A. D. CRUMBAUGH, Realtor
4909 Wisconsin Ave. WO. 2-2-5-4.

Sale D. C. Houses 64

3303 13th ST. N.W.—$11,500
A good home plus income. 7 large rooms, bath (Breuninger-Built); oak floors on 1st and 2nd floors; 3 porches, modern kitchen, stove and refrig. New Delco oil burn. Basement toilet. Insulated attic. Furniture, $1,000, optional.
McDEVITT—Realtor—RA. 4422
EXCLUSIVE BROKER.

Center Hall, Semidetached
$11,950
A home with good income. 2nd floor has 4 rooms and bath apartment; rented for $65 mo. First floor has nice 3-room, bath apartment; basement has 1-room and combination dinette-kitchen; oil heat; recently redecorated. Nr. 13th and Buchanan nw.
McDEVITT—Realtor—RA. 4422
EXCLUSIVE BROKER.

LOVELY SUBURBAN HOME
7 LARGE ROOMS—3½ BATHS.
$16,500
This is an outstanding value for one desiring a truly fine residence. Excellently constructed and oriented on a large tree shaded lot. To inspect call.
C. ALLEN SHERWIN, REALTOR.
EMerson 9122
Member Washington Real Estate Board.

NEAR CHEVY CHASE CIRCLE
$16,950
A spacious detached home of shingle construction with large front porch, opposite Blessed Sacrament Church, and within short walk of every convenience. Has 5 bedrooms and 2 baths on second floor; 2 bedrooms and bath on third floor; spacious living room, dining room, reception hall, butler's pantry and kitchen. Recently redecorated. Owner has reduced price to $16,950 for immediate sale. A fine value.
FRANK S. PHILLIPS DI. 1411

NEAR PAROCHIAL SCHOOL
IN N.W. SUBURBAN WASHINGTON
CLOSE TO TRANSPORTATION & STORES
Brick colonial containing large living room, dining room, unusually large modern kitchen, pantry, 4 bedrooms, 2 baths, full basement; automatic heat; 2-car detached garage; large level lot. LIBERAL TERMS TO RESPONSIBLE PURCHASER.
W. C. & A. N. Miller Development Co.
4830 Mass. Ave. N.W. OR. 4464.
Evenings Phone CO. 0800—Apt. 119.

$750 CASH
and terms for the balance will buy this detached home with 6 rooms and bath; recreation room; oil heat; located near 20th and Evart sts. ne.; school and trans. are both convenient. A pickup at only $7,950. Call MEt. 1143, until 9 p. m.
J. WESLEY BUCHANAN, REALTOR

DETACHED BRICK
SIX ROOMS, 2 BATHS—GARAGE.
Delightfully situated 3 squares from the heart of Silver Spring, Md., a very charming home on lot approximately 60x125, just off Bonifant st. Only 5 years old, it has oil heat, is weatherstripped and insulated. The garage is built-in. Will be redecorated for purchaser. Possession quickly.
L. T. GRAVATTE,
729 15th St. Realtor. NA. 0753.

DETACHED BUNGALOW
$3500—3 rooms and bath; all modern improvements; oil heat; newly decorated; ½ block from schools, shopping and transportation. For sale by owner. HI. 0892.

COLORED—Kenyon st. near Warder st.—6 large rooms, h.-w. h., porches (front and rear), garage; $8,500; terms. Mr. Waddell, DE. 1160; LI. 6363, eves. and Sun.

COLORED—Near Dupont Circle; 9 rooms, 3 baths, full cellar, automatic heat. DE. 1160.

COLORED—Near N. Capitol and Q sts.; 6 large rooms, 2 baths; h-w. h., electricity, cellar; terms. DE. 1160.

COLORED, NEAR SOLDIERS' HOME—6-room tapestry brick; h.-w. h.; tile bath; Colonial front porch; garage; yards front and rear; priced to sell on easy terms. Call Mr. Will, NA. 0156; evenings, DE. 7229.

Houses Wanted 65

ALL CASH—Brick or frame houses. D. C. only. No commission. Immediate settlement. Tenants not disturbed. E. A. Carver, 1 Thomas Circle. DI. 4508; evenings and Sunday, GE. 6690.

HOMES—In Chevy Chase, Wesley Heights, Spring Valley, Mass. ave. sections. Have specialized in sales in these sections for over 30 years. JAMES E. SCHWAB, Realtor, 5522 Conn. ave. OR. 5800.

WE ALWAYS HAVE BUYERS with substantial cash for purchase of better-type homes in Northwest Washington, Chevy Chase and Bethesda. If interested in selling your residence, phone
W. L. LEBLING, Realtor. WI. 1122-5707.

Sale Suburban Houses 67

MARYLAND
SILVER SPRING
$9,750
Six-room, full brick home on huge lot, 85x200; near bus; with beautiful recreation room; Timken oil burner, in perfect condition, about 4 years old; slate roof, copper down spoutings; screen side porch; fireplace; substantial cash.
BRUCE KESSLER.
NA. 9354, 927 15th St. N.W. WI. 8965.

WOODMOOR, $8750
Loveliest section of Silver Spring. 5-rm., 2-story home, all brick, slate roof, screened side porch with sun deck; full basement with toilet, automatic gas heat, $2,000 cash to handle, balance easy. Don't overlook this splendid buy.
Suburban Realty Co. SH. 4161

VACANT, Decatur Heights—Attractive 6-room and tile bath house; h.-w. heat; coal; a.m.i. 3 bedrooms. Built-in garage. Open fireplace. Side porch. O. B. ZANTZINGER, JR., WA. 1819.

PRICE REDUCED
CHEVY CHASE.
Three-bedroom brick, convenient location, near schools and transportation; recently redecorated, immaculate condition; owner in North Africa, wishes to sell at once. Vacant. Immediate possession.
W. L. LEBLING, Realtor. WI. 1122-5707.

FOR SALE OR RENT
7107 Allison St.—Landover, Md.
Out Defense highway from Peace Cross—6 rooms, 3 bedrooms, automatic heat. Immediate possession. H. C. MAYNOR & CO., 2314 Rhode Island ave. ne., NO. 4338.

$1,500 DOWN
Attractive three-bedroom home near Connecticut ave. and all facilities. Early possession. $9,950. Call AD. 8688.
ALLIED REALTY CORP. WI. 6649.

OWNER TRANSFERRED
will sell in Green Meadows, 2¼-yr. colonial frame house; pine-paneled living room with fireplace, 3 bedrooms, dining room, kitchen, auto. air-conditioned heat; fenced-in; near school and buses. Price, $6,250; substantial cash. WA. 7667.

VACANT—MOVE IN
This attractive brick Colonial with slate roof, screened porch, built-in garage, with 3 bedrooms and 2 baths on 2nd floor, has been completely redecorated. Just two blocks from main shopping center. Bus at door. Public and St. Michael's School close by. Price, $12,350. Reas. terms.
Suburban Realty Co. SH. 4161

MOVE IN FOR XMAS
Bungalow, 5 rooms, oil heat, $4,500; 2903 Longfellow st., Queens Chapel Manor.
Bungalow; redec.; ½ blk bus; $4,950; 5712 40th pl., Hyattsville, Md.
3 bedrooms (on 2nd floor), bungalow; oil heat; $4,950; 7121 Webster st., Landover Hills, Md. Easy terms.
H. M. SMITH, DE. 7729.

OWNER MUST SELL
Two-story brick in Silver Spring; 2¼ years old; large living room with fireplace, dining room and kitchen, screened side porch, full basement with lavatory, tubs, etc. Gas air-conditioned heat, copper plumbing; newly decorated inside and out. 1 block to bus stop. Make me an offer. $1,850 cash. Immediate possession.
Landis Realty Co. SL. 1043

Unusual and Individual
ROCK CREEK HILLS
1½-story Cape Cod painted brick, less than 3 yrs. old; built to order for owner; 1st-floor entrance hall, living room 29 ft. long, dining foyer, ultra modern kitchen, paneled den, bedroom and bath; 2 large bedrooms and bath on 2nd floor. Gas air-conditioned heat. Large corner lot.
W. L. LEBLING, Realtor. WI. 1122-5707.

PRICE REDUCED $800
You can move into this brick Colonial house before Christmas and enjoy all the comforts of a real home; only 2 years old, A-1 condition, gas heat, entrance hall, 1st-floor den and lavatory, large living room, dining room and completely equipped kitchen; 3 large bedrooms, 2 tile baths on 2nd floor; steps to attic; full basement with toilet, large screened porch, built-in garage; property is located on Bradley blvd., adjoining Kenwood.
GRAHAM-HALL, REALTORS. WI. 3250. Eves. and Sun. Call Mr. Graham, WI. 8198.

VIRGINIA
ALEXANDRIA, VA.—6 rooms, 2 baths, inclosed porch, attached garage, fenced-in yard, coal stoker; near transportation, schools, churches. Seen by appointment only. TEmple 3937. Owner.

ARLINGTON
Well-furnished brick and block home; 2 fireplaces, 6 large rooms, plus a nursery; h. w., oil; porches, garage; large corner, 1 block to (2) 10c bus lines; conv. to everything; immediate possession.
L. McGEE KING, CH. 5508

ARLINGTON—2 BATHS
6-room brick, living room, fireplace, dining room, kitchen, bedroom, tile bath and laundry, 1st floor; 2 bedrooms and bath on 2nd floor; base., h.-w. coal; screened porch, garage, fenced yard; 1 blk. to bus and schools; $8,850. Terms.
L. McGEE KING, CH. 5508

Sale Suburban Houses 67

VIRGINIA
ALEXANDRIA
Three bedrooms, good closets, 2½ baths, plus a toilet adjoining kitchen; living room and dining room, both with fireplaces; den; immed. possession. TE. 5754.
ROBT L. McKEEVER CO.
Shoreham Bldg. NA. 4750.

Arlington, 6 Min. to Pentagon
New 5-room brick, corner lot; air conditioned, venetian blinds throughout; fully equipped kitchen; new G. E. refrigerator and gas stove; full basement; 2 bedrooms; $6,950; by OWNER. GL. 7614.

FALLS CHURCH, VA.
IMMEDIATE POSSESSION.
New 2-bedroom house; coal air-conditioned heat; fully equipped kitchen; attic; large wooded lot; $8,490, with $390 or more cash. Call Mr. Donahue, Falls Church 2794. Eves., Falls Church 2748-W.

Lynhaven Re-sale
Prewar built, five rooms and bath, full basement, automatic heat; rear fenced yard; one block from 24-hour express bus service to 12th and Penn. ave. nw., 10c fare. Present lessee is being inducted so owner says sell. Will consider a cash payment of $400 from responsible purchaser, balance in monthly payments like rent. Call Mr. Ivey, TE. 2600; evenings, AD. 8688.
J. WESLEY BUCHANAN

VACANT—232 GLEBE RD., near Russell rd.—Convenient to Pentagon Bldg.; 5-room and bath frame bungalow, $5,750; $500 cash, $46 monthly. FULTON R. GORDON, Owner, 1427 Eye st. nw. DI. 5230, until 8 p. m. BROKERS, ATTENTION.

BRICK BUNGALOW—$6,250.
ALEXANDRIA—Attractive and roomy home; newly redecorated; 5 rooms, bath, big front porch, large lot. Near everything. Immediate possession. REALTY ASSOCIATES, INC., CH. 1438 till 9 p. m.

10c TRANSPORTATION
7-room frame bungalow; new oil unit, h.-w. h., 2 baths; 100x200 lot with house. Another lot 75x200 and another 50x200; 2-car garage, chicken house, finished rear porch, front porch; also recreation room; all for $8,750; terms arranged. There is no mortgage.
C. W. CLEVER CO., INC.
1123 NO. IRVING ST. OX. 0322.

EASY TO BUY
Attractive 5-room bungalow, front and rear porches; large living room and dining room; undeveloped 2nd floor for additional rooms; reconditioned inside and outside; close-in Arlington; few blocks from stores, schools and churches. For quick sale, $6,250.
N. C. HINES & SONS, Inc.
REALTORS
4320 LEE HIGHWAY. CH. 2440.

Semi-Bungalow—Almost New
ALEXANDRIA—5 rooms, bath down, large finished room upstairs; oil heat, fireplace, screened porch; fenced-in lot at the end of the street. Ideal for children; close to bus, near shopping center; $5,900 for quick sale. By OWNER, ALex. 0876.

7-Room Home; Large Yard
$7250
Conveniently located to 2 10c bus lines, shopping center and schools. This is not a new home, but is in good condition and has many features seldom found today for this low price, including range, refrigerator, oil heat. The 4 bedrooms and fenced-in yard. Property is clear of mortages; reasonable cash payment and easy terms arranged.
DICK BASSETT CH. 5057

IN AURORA HILLS, VA.
5-room brick, new condition, semidetached; 2 bedrooms, tile bath, complete kitchen, gas stove and refrigerator; full basement, automatic gas heat; good bus service; near stores, schools. 5 minutes from Pentagon Bldg. Ready to occupy. See today. Only $1,000 cash, balance $65 monthly. Price, $6,750.
AURORA HILLS OFFICE
2301 SOUTH ARLINGTON RIDGE RD.
JA. 1710.

CHRISTMAS TREES
Genuine pine, cedar, $1 up. 230 10th st. se.

CHRISTMAS TREES.
Lots of 25 or more. WI. 8848.

CLOTHING—Lady's: fur coat, 2 cloth coats, suit, all size 34, good condition, nominal cost. GE. 5374.

COAL COOK STOVES; coal, kerosene heaters; Radiant Fire gas heaters; gas ranges. Used stoves, heaters bought, sold. Trunks. Ice boxes. ACME FURN., 1015½ 7th st. nw. NA. 8952. OPEN EVENINGS.

COAT, tan cloth, genuine fur collar, worn only 1 month, size 40, $25. 302 North Carolina ave. se.

COATS, sweaters, skirts, dresses, etc. Lowest prices! PHIL'S, combined cleaners' garments. 1915 Nichols ave. se.

DIAMOND RINGS—1 solitaire, 2 diamond wedding rings to match. RE. 4999.

DIAMOND, lady's solitaire, 1 ct., $150; diamond, 1¾ ct., $325; diamond cocktail ring, 2¼ ct., $350; diamond, man's solitaire, 2 ct., $295; diamond, lady's perfect sol., 3 cts., $675; diamond, lady's perfect sol., 1¾, $375; diamond, man's solitaire, 7 cts., $875; diamond, lady's solitaire, perfect, 6¼ cts., $1,775; diamond, lady's solitaire, 4½ cts., $1,975. NO CHARGE FOR APPRAISING. Livingston & Co., 1423 H st. nw.

DIAMONDS—¾ carat, fine-color diamond in 2-dia. plat. mounting, $285; ¾ carat mounted in yellow gold setting, $125; 2-dia. diamonds, $130; 23-diamond plat. dinner ring, marquise cut in center, with 22 cut diamonds, $165; beautiful diamond wedding rings, $25 and up; watches and other jewelry at substantial discounts. Arthur Markel, 918 F st. nw., Suite 301-3 (third floor).

DRAFTING table tops, 60 inches by 42 inches, purchased from U. S. Gov'ment, 13.50 ea. H. Rappaport, 3104 M st. nw.

DRESSING table, walnut; 1 long mirror and 2 side mirrors, fair cond., $6. AT. 1260.

DINING ROOM suite, 8 pieces, mahogany, excellent condition. WI. 6688.

ELECTRIC MIXMASTER, ALMOST NEW. GE. 5840.

ELECTRIC ironer machine (Thor); one small cash register. 1007 Irving st. ne.

ELEC. FAN, Westinghouse, 19", AC-DC, $15. Infra-red lamp, $7. Ukulele, $5. B. Jackson, NO. 9711. Friday, 7-10 p. m.

ELECTRIC ironer, Thor, used 3 times. GL. 4216.

ELECTRIC TRAIN, comp. with transformer, Union Pacific streamliner. RA. 3806 bet. 6-8 p. m.

FIRE-GRATES—Heavy cast iron; pre-war; very few left. J. H. Atchison, 105 King st., Alex. Alexandria 0076.

FRIGIDAIRE, 4½ cubic ft., General motor, slightly used, good condition, $145. 7321 Georgia ave. nw.

FUR COATS AND SCARFS
Save up to 60% by purchasing direct from factory to wearer. Open evenings to 8 p. m. Repairing and restyling. Unbelievable values.
BASKIN FURS
8th & G Sts. N.W. NA. 5522

FUR COATS, beautiful samples, brand-new, latest styles; $195 coat, $69; others, $49 to $189; save 50%; buy now. Evenings till 9. 1306 Conn. ave. NO. 9619.

FUR JACKET, wool coat, hats, dresses (sizes 14-16); ivory chest, rugs, tapestries, miscellaneous articles, etc., pract. new. RA. 4136.

FURN.—Maple, 3 rms., new walnut china closet, $60; sell at once. DE. 7218.

FURNITURE—Couch and mattress, $8; dresser, white, $10; breakfast chair, $2.50; stepladder, $2.50; parlor table, $4; all recond. GE. 5374.

FURNITURE—Twin beds; spring & mattress; dining room table; chairs; buffet, china cabinet, server, rest. TR. 8209.

GAS RANGES, new and used. Always large stock. Best prices. ACME FURNITURE, 1015½ 7th st. nw. NA. 8952. Open eves.

GUNS—Three .22s; practically new; 1 over and under .20; pump .22 repeater. 1316 New House Representatives Bldg. TR. 1063.

ICE BOXES, large assortment. Trunks. Heaters and stoves (coal, kerosene, gas). ACME FURN., 1015½ 7th nw. NA. 8952.

LATHE, METAL, 6-INCH PLUMLAF, TA. 2994.

MATTRESS, brand new, never used; twin-bed size; $25. DU. 1615.

MICROPHONE, stand and amplifier, $50. DE. 9715; Sunday, AD. 5665.

PAINTINGS
Water color, oil and tiles; large number, reasonable prices. See Miss Bryant.
SMITH STORAGE CO.
1313 You st. nw.

PIANO, spinet, like new; beautiful walnut case. GE. 4922. 842 Madison st. nw.

PIANO—Wurlitzer grand, thoroughly reconditioned and fully guaranteed; $895. Call REpublic 6212. KITT'S, 1330 G street (middle of block).

PIANOS—We have a large selection of new and used grands of such makes as Mason & Hamlin, Chickering, Knabe, Steinway (used), Stieff, Story & Clark, Winter and others, reasonably priced.
ARTHUR JORDAN PIANO CO.
1013 7th St. N.W. NA. 3223.

PIANO, spinet, mahogany case, must sacrifice for cash. 6219 3d st. nw.

PIANO—Steinway patent grand, 7 octaves, 85 keys, duplex scale, repetition action, Capo-d-astro, overstrung scale, $250. Call Miss Ecton between 8:30 and 4 weekdays. ME. 2996.

PIANO—Want modern spinet, small upright or grand; something in the $200 to $550 price class; will pay cash and arrange for hauling. Call GLebe 2687 any time.

PIANOS—Spinets, grands and small uprights, some nearly new, others completely reconditioned and guaranteed; very reasonably priced. Colonial Piano Shop, 920 12th st. nw. NAtional 7423.

RADIOS—We have a few radio combinations in such makes as Capehart, Stromberg-Carlson,Ansley and others. Immediate delivery.
ARTHUR JORDAN PIANO CO
1013 7th St. N.W. NA. 3223.

RADIO, Victrola, both in excellent condition. GE. 4922.

Sale Miscellaneous 78

RADIOS AND
RADIO PHONOGRAPH
All leading makes in floor, table and portable models, all guaranteed. Over 150 set to choose from. Sale begins today, 10 a. m. Open until 9 p. m.
1310 14TH ST. DE. 0013.

RADIO TUBES—Just received large shipment; we may have the part you need. Phone TA. 3278. Abbey Radio Service.

ROLLER SKATES, 2 pairs; several wool comforters. GE. 4922.

RUSSIAN Caracul coat, long white fur evening coat, wool suits. OR. 4656.

SAXOPHONES—Buescher, C melody, excellent condition, $29.50; Conn, tenor, completely overhauled, $95; private instruction. Call REpublic 6212. KITT'S, 1330 G street (middle of block).

STENOTYPE—Like new; excellent condition; also books; reasonable. HO. 5388.

STUDIO COUCHES, twin innersprings construction, factory rebuilt; good assortment; $37.50. FEERLESS FURNITURE CO., 819 7th st. nw.

TRUMPET, King, Frost Silver and Gold Plated Bell, excellent condition. RE. 6700, Ext. 2821, after 4 p. m.

VASE—Very handsome, hand-painted; exceptional value;

Radio Programs

Friday, Dec. 17 — Washington — Eastern War Time

WMAL 630KC	WRC 980KC	WOL 1250KC	WTOP 1500KC
News, 6, 7, 9:30, Prelude, 6:05-7, Brekenridge, 7:10-7:45 and 8-8, Claude Mahoney, 7:45.	News, 6, 7, 7:55, 8:30, Bill Henson, 8:05-9, World Roundup, 8.	Down Patrol to 8:30; News, 8:30, 7:30, 8, 8:30; Art Brown, 8:35-9:30.	S't Day Right 5:45, Corn Time, 6-6:45, News, 5:55, 6:45, 7:30, 8, Godfrey 7-9:15.
9:00—Breakfast Club	Mirth and Madness	Art Brown at the Organ	Godfrey News
9:15—Breakfast Club	News, Benghari	Listen, Ladies!	Home Service
9:30—Breakfast Club	Sound Stage	Listen, Ladies!	American School of the Air
9:45—Breakfast Club			
10:00—Stage	Lum Lawton	News; Ladies!	Valiant Lady
10:15—Pin Money	The Open Door	Mr. Moneybags	Kitty Foyle
10:30—Pin Money	Helpmate	Shady Valley	Faith Cameron
10:45—Pin Money	Tommy Taylor	Folks	Bachelor Child's
11:00—Breakfast	Road of Life	Arthur Gaeth	Honeymoon Hill
11:15— at Sardi's	Vic and Sade	Kentucky Karnival	Second Husband
11:30—W. Kiernan	Brave Tomorrow	Morning Serenade	Bright Horizon
11:45—Baby Institute	David Harum	What's Your Idea	Aunt Jenny
12:00—News, Allen	News; Unger	Bochs Carter	Kate Smith Speaks
12:15—Little Show	Devotions	Music Makers	Big Sister
12:30—National Farm	Silver Spg. News	Army Air	Helen Trent
12:45—5 Home Hour	Matinee Today	Forces Band	Our Gal Sunday
1:00—Backstage	Mary Mason	News, Ray Dady	Life Beautiful
1:15—Bud Ward	Mary Mason	Scratches; Hodges	Ma Perkins
1:30— " "	Carol Sisters	Luncheon With	Bernadine Flynn
1:45— " "	Carey Longmire	Lopez	The Goldbergs
2:00— " "	Guiding Light	Charles Town	Young Dr. Malone
2:15—Live, Let Live	Today's Children	Races	Joyce Jordan
2:30—Ladies Be	Light of World	" "	We Love & Learn
2:45— Seated	Betty Crocker	" "	Perry Mason
3:00—Mast. Dowsey	American Women	News; Russ	Mary Marlin
3:15—True Story	Ma Perkins	Hodges	Now and Forever
3:30—True Story	Pepper Young	News; Russ	Janice Grey
3:45—Uncle Sam	Right to Happiness	Hodges	News for Women
4:00—News, Allen	Backstage Wife	Backy'd for News	Broadway
4:15—Acc. on Music	Stella Dallas	Russ Hodges	Matinee; News
4:30—Time V. News	Lorenzo Jones	Treasure Island	Texas Rangers
4:45—Terry, Pirates	Widow Brown	Treasure Island	Texas Rangers
5:00—Acc. on Music	A Girl Marries	Cocktail Capers	Fun With Dunn
5:15—Acc. on Music	Portia Faces Life	Moods in Music	Fun With Dunn
5:30—L. Armstrong	Jest Plain Bill	News, W. Compton	News; Stump Us
5:45—Capt. Midnight	Front Page Farrel	Superman	American Women
6:00—News of Front	Richard Harkness	Sports Resume	Folliard, Costello
6:15—News, Allen	Musicade	Compton; Music	Lyn Murray Show
6:30—Sports-News	Morgan Beatty	World's F't Page	Kern Robbins
6:45—L. Thomas	Musicade	Music	News, Harsch
7:00—Day in Dene	Fred Waring	Fulton Lewis, Jr.	I Love a Mystery
7:15—Music	World News	Johnson Family	Dateline
7:30—The Lone	Rep. John Rankin	Author Meets	Friday on
7:45— Ranger	Heard in Person	the Critics	Broadway
8:00—Earl Godwin	Cities Service	Sizing Up News	Kate Smith
8:15—Parker Family	Concert	Fulton Ourslar	Kate Smith
8:30—Meet Your	Your All-Time	The Cisco Kid	Kate Smith
8:45— Navy	Hit Parade	The Cisco Kid	K. Smith, B. Henry
9:00—Gang	Orville Wright	Gabriel Heatter	Philip Morris'
9:15— Busters	Testimonial	Gracie Fields	Playhouse
9:30—Spotlight	People	Double or	Ibert Brewster
9:45— Bands	Are Funny	Nothing	Boy
10:00—J. Gunther	Amos 'n' Andy	Boxing:	Moore and
10:15—10-2-4 Ranch	Amos 'n' Andy	Bobby Ruffin	Durante
10:30—Rabbi	Sports Newsreel	vs.	Stage Door
10:45— Gerstenfield	Senator Hawkes	Sammy Angott	Canteen
11:00—News, Allen	News; Music	A. Ward—Sports	Calmer & Howe
11:15—Wiener; Music	Richard Harkness	News by Rapaid	Arch McDonald's
11:30—Edw. O'Neal	Radio City	Guy Lombardo	"Moon Dial"
11:45—Lou Breese	Music Hall	Unity Viewpoint	Mrs. Miniver

RADIO NOTES FOR TODAY

"Dateline"—Story of Ed Murrow's recent flight in a bombing raid on Berlin is dramatized. WTOP—7:15 p. m.

"Paris Underground," by Etta Shiber is discussed by Critics Bennett Cerf, Harry Hansen and Janet Flanner on "The Author Meets the Critic." WOL—7:30 p. m.

Jane Darwell, Academy-award winning actress, joins the "Kate Smith Hour." WTOP—8 p. m.

Orville Wright Testimonial Dinner—Speakers include Gen. H. H. Arnold, Viscount Halifax, Navy Secretary Frank Knox, Andrei Gromyko, Soviet Ambassador; Dr. Wei Tao Ming, Chinese Ambassador, and Jesse Jones, Secretary of Commerce. WRC—9 p. m.

Robert Benchley is Amos 'n' Andy's guest, and what Andy does to him shouldn't happen to Benchley! WRC—10 p. m.

Senator Albert W. Hawkes speaks on "Free Enterprise." WRC—10:45 p. m.

Edward O'Neal, president of the American Farm Bureau Federation, speaks on "More Food for Less Money." WMAL—11:30 p. m.

(WWDC broadcasts news every half hour, on the hour and half hour; WINX every hour on the hour and every available half hour.)

Station WINX, Friday, December 17, 1943—E. W. T.—250 W.—1340 KC.

MORNING		
6:00 Jerry Strong.	12:30 Navy Dance Band	7:35 Capital Motoring
9:30 Tommy Johnson	1:00 Sports	7:45 Charlie Barnet's Orch.
10:00 Symphony Hour.	5:30 Crimson Trail.	8:00 Saturday Night
11:00 Washington WACS	5:45 News Roundup.	8:30 Bob Hamilton Orch.
11:15 Organ Themes	EVENING	9:00 Symphony Hour.
11:30 Traffic Court.	6:00 Sports Column.	10:00 Southern Baptist.
AFTERNOON	6:15 Dinner Music	10:30 Traffic Court.
12:00 Luncheon Music.	7:00 Ruth Berner.	11:00 USO-NCCS Dance
		11:30 Slumber Music.
		12:00 Midnight Newscast.

Station WWDC, Friday, December 17, 1943—E. W. T.—250 W.—1450 KC.

MORNING		
6:00 Serenade.	12:45 D. C. Baptist Conv.	7:30 Xavier Cugat Orch.
6:30 News, Bob Ball	1:00 Concert Hour	7:45 Talking Pictures.
6:45 Dale Crowley.	2:30 Sweet and Swing	8:00 Harry James Orch.
7:00 Mike Hunnicutt.	3:00 1450 Club	8:30 Vaughn Monroe Orch.
10:00 Blessed Eventer	3:00 Band of the Day.	9:00 Golden Glove
10:30 Irving Miller Orch.	3:15 Jimmie Allen.	9:15 Tournament.
10:30 Alice Lane.	5:30 Victory Vaudeville.	9:30 Allen Roth Orchestra.
11:30 Jim Jam Session	EVENING	9:45 Richard Eaton
AFTERNOON	6:00 Melody Lane	10:00 Hits of the Day
12:00 Password Please.	6:30 Johannes Steel.	10:30 St. Luke Church
12:15 Dixie Jamboree.	6:45 Boothby-Manzell	10:45 Horace Heidt Orch.
12:30 Dale Crowley.	7:00 Eddie Duchin Orch.	11:00 The Streamliners
		11:30 Continental Hits.

DONALD DUCK — By Walt Disney

Copr., 1943, Walt Disney Productions—World Rights Reserved.

TERRY AND THE PIRATES — Night Mission, Strategic — By Milton Caniff

MARY WORTH'S FAMILY — By Dale Allen

MICKEY FINN — The Winner! — By Lank Leonard

MR. AND MRS. — Nothing So Important As the Eyes — By Arthur Folwell and Ellison Hoover

DIXIE DUGAN — Up to You! — By J. P. McEvoy and H. J. Striebel

DON WINSLOW OF THE NAVY — Tense Moment — By Frank Martinek

BIG CHIEF WAHOO — By Saunders and Weggon

WINNIE WINKLE — Pa Knows the Answers — By Branner

RIGHT AROUND HOME — By Dudley Fisher

JOE PALOOKA — A New Job — By Ham Fisher

JANE ARDEN — Swenson Makes a Promise — By Monte Barrett and Russell Ross

SUPERMAN — Hear Superman 5:45 P.M. Today—WOL — By Jerry Siegel and Joe Shuster

ADVERTISEMENT

RENT YOUR SPARE ROOM TO A WASHINGTON POST READER

Only 48c for a 2-line Post Want Ad

It's a patriotic gesture to put that vacant room in your home to work. Let some nice Government girl, some Army or Navy officer recently sent to Washington know where they can find the room they are looking for. Tell them about YOUR room through The Washington Post. Call NA. 4200.

ADVERTISEMENT

NANCY'S SO NICE TO COME HOME TO, NOW! — BY BUD HILL

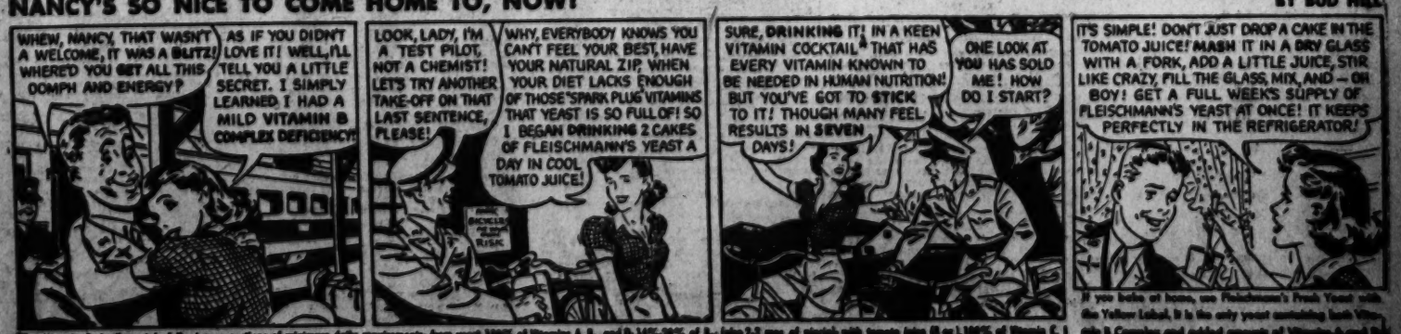

*Two Vitamin Cocktails contain following proportions of minimum daily requirements from yeast: 100% of Vitamins A, B_1, and B_2; 14%-28% of B_6 (also 2-3 mgs. of niacin with tomato juice (8 oz.), 100% of Vitamin C.

If you bake at home, use Fleischmann's Fresh Yeast with the Yellow Label. It is the only yeast containing both Vitamin B Complex and added amounts of Vitamins A and D.

Factual Fables of Famous Labels

HOW FIFTY YEARS OF STUDY, LABOR AND RESEARCH BROUGHT FAME AND FORTUNE TO 'THE HOUSE OF WORSTED-TEX' . . . AND SARTORIAL SPLENDOR TO MILLIONS OF AMERICAN MEN

Back in 1893 the gay young blades were wearing high-button shoes, bowler hats, long sideburns, and cavernous clothing. They were also wearing worried expressions, and taking plenty of Aspirin, because that was the year of the panic. Oddly enough, that very year, the House of Worsted-Tex started in business.

Those were "the good old days" when a suit of clothes cost $8 or $10 . . . but it wasn't the kind of clothing you find today in retail stores. The House of Worsted-Tex decided that something ought to be done about the quality, the fashion and the fit . . . and the dashing dandies of that era began to cast longing eyes at the new Worsted-Tex models.

When the new century came in, the firm was already growing by leaps and bounds . . . and in 1907 we find The House of Worsted-Tex firmly established as one of America's great clothing factors . . . highly regarded throughout the clothing industry for the excellence of their products.

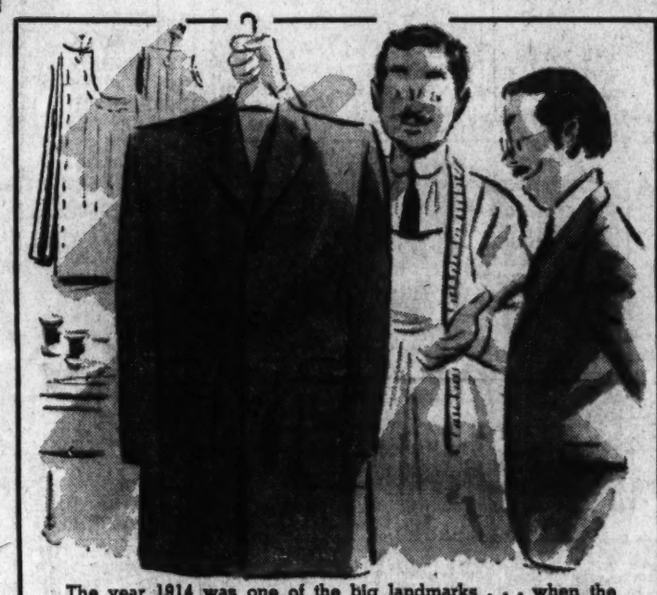

The year 1914 was one of the big landmarks . . . when the famous Knit-Tex topcoat was first introduced to the men of America. Under the leadership of William Goldman, the firm continued to expand . . . and the corporate title of "Cohn, Goldman and Company" became synonymous with the Knit-Tex topcoat . . . and fine quality.

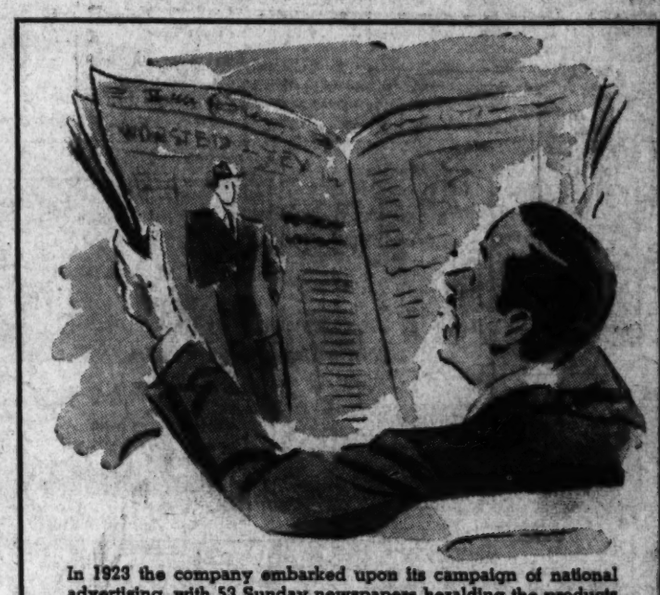

In 1923 the company embarked upon its campaign of national advertising, with 53 Sunday newspapers heralding the products of "Cohn Goldman." Three years later the celebrated Worsted-Tex Suit was designed, and made available to the men of Washington through The Hecht Company, and to millions of other American men through fine stores in almost every important city.

No. 3 IN A SERIES

During the intervening years, Manfred Goldman succeeded his brother as head of The House of Worsted-Tex . . . and in 1933 the great innovation in men's fashions was announced: "The British Lounge Model," the suit that actually makes men look taller, fuller chested and slimmer at the hips.

Again in 1935, The House of Worsted-Tex startled the clothing world with a new type of summer clothing "The Tropi-Tex" suit, a regular business suit that weighs only 43 ounces . . . just another achievement of The House of Worsted-Tex . . . and another tribute to the imagination and vision of its leaders.

Copyright 1943— The Hecht Co.

HERE ARE JUST A FEW OF THE HUNDREDS OF NATIONALLY-FAMOUS LABELS YOU'LL FIND AT . . .

Worsted-Tex Men's Clothing
Knit-Tex Topcoats
Society Brand Men's Clothing
Palm Beach Suits
McGregor Sports Wear
Manhattan Shirts and Pajamas
Cooper Jockey Shirts and Shorts
Mansco Shirts and Shorts
Hickok Belts and Suspenders
Swank Jewelry
Rabhor Robes
Trojan Ties
BVD Underwear
Mallory, Lee, Stetson Hats
Alligator Rainwear
Interwoven, Westminster Phoenix Hose
Dr. M. W. Locke Shoes
French Shriner & Urner Shoes
Packard Shoes

* * *

Gold Cross Shoes
Laird Schober Shoes
Urbanite Shoes

Children's Shoes
Daniel Green Slippers
Rothmoor Coats
James Roxton Coats
Hollander Dyed and Blended Furs
Carolyn Fashions
Kerry Crickett Sportswear
Brewster Hats
Joan Kenley Blouses
Jeanne Barrie Dresses
Jean Harper Coats
Carole King Junior Dresses
D'Orsa Junior Dresses
Van Raalte Hosiery, Lingerie and Gloves
Cannon Hosiery
Kayser Hosiery and Gloves
Mary Barron Slips
Ro-Jene Lingerie
Saybury Housecoats
Vogue, McCall and Simplicity Patterns
Karyl Lee Neckwear
Helen Harper Sweaters
Bien Jolie Foundations

Rite Form Foundations
Flexees Foundations
Le Gant-Warner Brothers Foundations
Hickory Foundations
Coro Costume Jewelry
La Tausca Pearls
Mrs. Day's Ideal Baby Shoes
Vanta Baby Garments
Kleinert's Products
Kate Greenway Frocks
Kaynee Boys' Shirts
Robert Bruce Sweaters
Hockmeyer Tweeduroy Boys' Clothing
Storkline Infants' Furniture

* * *

Bates Spreads
Pequot Pepperell Sheets & Cases
Fruit-of-the-Loom Sheets & Cases
Cannon Sheets and Towels
North Star Blankets
Chatham Blankets
Kenwood Blankets
Rembrandt Lamps
Kroehler Furniture

Lane Cedar Chests
Simmons Mattresses
Sealy Tuftless Mattresses
Englander Mattresses
Bigelow-Sanford Broadloom
Alexander Smith Floor Plan Rugs
Ozite Rug Cushions
Armstrong Linoleum
Quaker Lace Products
Cambridge Crystalware
Theodore Haviland China
Victor and Columbia Records

* * *

Stationery and Toiletries
Eversharp Pens and Pencils
Schaeffer Pens
Parker Pens

Eaton's Stationery
Crane's Stationery
Hallmark Greeting Cards
Rustcraft Greeting Cards

* * *

Squibbs Vitamin Products
Helena Vitamin Products
Coty Toiletries
Frances Denney Toiletries
Dorothy Gray Toiletries
Richard Hudnut Toiletries
Barbara Gould Toiletries
Houbigant Toiletries
Tussy Toiletries
Peggy Sage Products
Revlon Products
Lucien Lelong Cosmetics and Perfumes
Lentheric Perfumes
La Cross Products
Harriet Hubbard Ayer

The Hecht Co.

F STREET, 7th STREET, E STREET — *A Great Store in the Nation's Capital*